THE BUYER'S GUIDE FOR COMIC FANDOM®

No. 214-December 23, 1977

OUR SEVENTH YEAR

as comic fandom's marketplace!

THE BUYER'S GUIDE FOR COMIC FANDOM®

REACHING ALL SERIOUS COMIC ART FANS AND COLLECTORS

THE BUYER'S GUIDE FOR COMIC FANDOM is a weekly publication of DynaPubs Enterprises/15800 Rt. 84 North/East Moline, Illinois 61244. Second class postage paid at East Moline, Illinois, and at additional mailing offices. This is currently the widest-read publication in the comic collecting field and has been called the comic collector's Bible.

READERSHIP: 10,200

SUBSCRIPTIONS: THE BUYER'S GUIDE costs $3.00 for 12 issues or $5.00 for 26 issues in the United States, Canada and Mexico. Subscriptions for foreign countries are $5.00 for 12 issues or $7.00 for 26 issues — second class. (First class and air mail rates available upon request.) **SINGLE COPY: $1. NO BACK ISSUES AVAILABLE.** Entire contents Copyright © 1977 by Alan Light. All rights reserved.

CHANGE OF ADDRESS: Please give us four weeks advance notice. We must have both your old and new addresses (including zip codes). For best service, use the back cover address box when moving.

Note: To insure missing no issues (while we process your address change) notify the Post Office at **old** address that you will guarantee forwarding postage for newspapers.

RENEWALS: Late renewals must start with the current issue — **not** back issues.

****

AD DEADLINES

Our advertising deadlines are **EVERY FRIDAY**. We must have your ad by noon **FRIDAY** for it to be printed in the following week's TBG. All copies of TBG are in the mail **3 days** after the ad deadline and in subscriber's hands in a matter of days. Here is a list of upcoming issues and their deadlines:

#216: DECEMBER 16, 1977
#217: DECEMBER 23, 1977
#218: DECEMBER 30, 1977
#219: JANUARY 5, 1978

GENERAL INFORMATION

SEND ALL ADVERTISEMENTS TO:
DYNAPUBS ENTERPRISES
15800 RT. 84 NORTH
EAST MOLINE, IL. 61244

State what size ad it is and enclose payment with the ad. We will run it in the earliest available issue unless instructed otherwise. Our ad deadlines are Friday of every week.

With our weekly publication, your ad can be printed as soon as YOU want it to be. The ad you send us will come out soon no matter when you submit it to us. So send it in as soon as you prepare it.

PREPARING YOUR AD: Black ink on white paper will produce your best results. Worn out typewriter ribbons will not reproduce well. Please take note of "SIZE OF ORIGINAL AD" explanation in each ad category. Follow these and you should have no trouble preparing an attractive ad that will bring you excellent response.

WHEN WE RECEIVE YOUR AD, we will send you a postcard confirmation that we did receive it, and it will tell you what issue your ad will run in and when you should expect to begin receiving orders.

We will make every effort to deserve your ad, and will be glad to answer questions for you. We also appreciate any comments, suggestions, or criticism.

Let **THE BUYER'S GUIDE** . . . the Bible of all serious comic collectors . . . sell for you as it sells for the many advertisers who come back issue after issue. **OUR LIST OF SATISFIED ADVERTISERS IS ENDLESS!** . . . Thank you!

IF, FOR SOME REASON, YOU NEED TO CONTACT DYNAPUBS IMMEDIATELY, PHONE ALAN L. LIGHT AT THIS NUMBER . . .
(309) 496-2353

AD RATES AND SPECIFICATIONS

NOTE: The Buyer's Guide's pages are tabloid sized.

FULL PAGE

PRINTED SIZE: 11 x 17"
SIZE OF ORIGINAL AD: Any size will do (up to a maximum limit of 22 x 32"), but for best appearance, make it proportional to the printed size.
PRICE: $45.00

HALF PAGE

PRINTED SIZE: 11 x 8½"
SIZE OF ORIGINAL AD: Any size will do (up to a maximum limit of 22 x 16"), but for best appearance, make it proportional to the printed size.
PRICE: $24.00

FOURTH PAGE

PRINTED SIZE: 5½ x 8½"
SIZE OF ORIGINAL AD: These may be submitted on either 8½ x 14" or 8½ x 11" paper to be reduced, or PRINTED SIZE not reduced.
PRICE: $12.00

EIGHTH PAGE

PRINTED SIZE: 5½ x 4½"
SIZE OF ORIGINAL AD: These may be submitted on either 8½ x 11" to be reduced in size, or PRINTED SIZE and not reduced.
PRICE: $6.00

CLASSIFIEDS

All classified ads must be TYPED by you and submitted ready to print. The rate is: **$1.00 for up to and including SIX LINES. Each additional line only 15c.** Each line may be no wider than five inches. Artwork may be included in your space. If you double-space your ad, count all blank lines in your cost total. BASE THE TOTAL COST OF YOUR AD ON HOW MANY TYPED LINES IT IS OR WOULD BE. NO MINIMUM OR MAXIMUM AMOUNT OF LINES!

11/77R1

"GREAT COMIX SERVICE SINCE 1968"

1. ADULTS ONLY FOR UNDERGROUNDS(18 or over)
2. MINIMUM ORDER: $3.00 (we pay postage)
3. TAX: Calif.Residents add 6% of order.
4. FOREIGN ORDERS: Addtl.$1.00 per order.
5. DISCOUNT: 10% off on $25 or more!
6. INSURANCE:(U.S.Orders Only)(Required on orders over $25;Optional under $25)-60c
7. MAKE ALL CHECKS & MONEY ORDERS OUT TO: Comic Collector Shop(U.S.Currency Only)

* * * NEW RELEASES * * *
*ZAP #9-$1.00(Wilson,Crumb,Spain,Moscoso, Williams,Shelton;48 pgs.of fun & games!)
*BARN OF FEAR #1-$1.00(40 pgs.;Alcala, Shaw,Tom Sutton,Todd,Erling)
*CINEFANTASTIQUE Vol.6,No.3-$2.50
*WALLY WOOD'S WEIRD SEX FANTASIES-$20.00 (Portfolio;11 plates,12x16,black & white)
*RBCC #139-$3.00(Star Wars Special)
*CO-EVOLUTION QUARTERLY #14,15-$2.50 ea. (4 pgs.Crumb,O'Neill in each issue)
*AMAZING ADULT FANTASIES #3-$1 (Todd)
*LOST CAUSE #1-75c (Lowe/Willis)
*FANFARE #1-$2(Bill Spicer Pop-Zine;EC too)
*THE ART OF NEAL ADAMS #2-$3.00
*GOLDEN AGE OF COMIC BOOKS-$6.95(40 Cvrs.)
*DROUGHT CHIC-$2.50 (Shary Flenniken)
*SHARY FLENNIKEN'S SKETCHBOOK-$3.00
*CARTOONISTS & ILLUSTRATORS PORTFOLIO-$3.50 (Barry Smith Cover--pub.by Steranko)
*BODE'S BROADS-$5.00(Portfolio;19 sheets)
*DAS KAMPF-$2.50 ("Von" Bode)
*SOJOURN #1,2-$1.50ea.(Kubert,Aragones,etc)
*FEAR & LAUGHTER-$1(Shaw,Stout,Pound,Todd)
*CORPORATE CRIME-$1(Irons,Deitch,Rifas,etc)
*CHECKERED DEMON-$1.00 (S.Clay Wilson)
*SLOW DEATH #8-$1.00(Wm.Stout,Irons,etc.)
*RIP OFF COMIX #2-75c (Shelton,etc.)
*E.Z.WOLF-75c (Ted Richards)
*E.Z.WOLF'S ASTRAL OUTHOUSE-75c(Richards)
*FAT FREDDY'S CAT #3-75c (Shelton)
*FAT FREDDY'S CAT(#1-3 in Deluxe Pbk)-$3.95
*PAIN #1-$1.00 (Dave Geiser)
*SUPERBITCH #1-$1.00 (Ira Harmon)
*MAGIC CARPET-$1.25 (Alcala;"Voltar")
*TESSERAE-$1.00 (U.of CA,Santa Cruz)
*CRASH STREET KIDDS #1-75c (Jim Brocius)
*STAR*REACH #10-$1.25(Brunner,Craig Russel)
*QUACK #5-$1.25 (Ken Macklin,M.T.Gilbert)
*YIKES #3-50c (George Erling)
*ZIPPY PINHEAD-95c (2 colors;Griffith)
*LAND OF HEROES-$1.00 (Ray Marais)
*SAN DIEGO COMIC CON 1977-$1.25(Nino Cover)
*BAYCON'77 PROGRAM OF ART-$1.00
*ARC SPEC.ED.#1-75c (Scott Shaw,etc.)
*COVER-UP LOWDOWN-75c(Jay Kinney,Mavrides)
*FOG CITY COMICS-$1.00(Metzger,R.Holmes)

AIR PIRATES FUNNIES-$1 (O'Neill Tabloid)
ALL ATOMIC-75c (Rifas)
ALL CANADIAN BEAVER-75c (R.Holmes)
ALL DUCK-75c (Skursky,Sonntag,Kinney)
ALL NEW UNDERGROUND COMIX:
#1 ARMAGEDDON #1-$1.00 (Barney Steel)
#2 HOT CRACKERS-75c (Peter Clapp)
#3 HIGH SCHOOL/MOUNTAIN-75c
#4 BIG LEAGUE LAFFS-75c (Jim Himes)
#5 TWO FISTED ZOMBIES-75c (Veitch Bros.)
AMAZING ADULT FANTASIES-75c
AMAZON-75c (Foolbert Sturgeon)
AMERICAN FLYER FUNNIES #1,2-75cea.(Welz)
AMERICAN SPLENDOR #1,2-$1.25ea.(Crumb,Pekar)
AMPUTEE LOVE-$1.00
ANOMALY #4-75c (Corben,Kline,Strnad)
ARCADE #1-7 - $1.50 ea.(Crumb,etc.)
ARMAGEDDON #1-$1,#2,3-$2ea.(B.Steel)
ARMAGEDDON #3:IS FOREVER-$3(Deluxe Ed)
ARMORKINS-$1.00 (Larry Todd)
AN ARMY OF PRINCIPLES-75c (Rifas)
AUSTIN COMIX #1-75c (Joe Bates)
AUSTIN STONE #2-75c (Texas Artists)
AUTHENTIC VISIONARY-75c (Petertil)
BAKERSFIELD KOUNTRY KOMICS-75c (Welz)
BALLOON VENDOR-75c (Sheridan/Schrier)
BARBARIAN COMICS #1,2,3-$1 ea.,#4-$2
BARBARIAN WOMEN #1-$1,#2-$2(Full Color Story & Cover by S.C.Wilson)
BARBARIAN KILLER FUNNIES-75c(Tom Bird)
BENT-60c (S.Clay Wilson)
BERKELEY CON COMICS('74)-50c
BICENTENNIAL GROSS OUTS-76c (Wm.Stout)
BIG APPLE COMIX #1-$1(Adams,Wood,etc.)
BINKY BROWN MEETS VIRGIN MARY-75c
BIZARRE SEX #3,4-75cea.,#5-$1(Corben)
BOOK OF INNER SPACE-35c (Omandu)
BRAIN FANTASY #1,2-75c ea.
BUM WAD-$1(Dave Geiser--Full Color)
CALIFORNIA COMICS #1-75c,#2-$1,#3-$2 (#3--2 pg.Corben Nude;Ed Watson; Barney Steel;COMIXOGRAPHY Part II)
CHEECH WIZARD-75c (Bode)
CHEECH WIZARD/SCHIZOPHRENIA-75c(Bode)
CLOUD #2-$1.00 (Cabarga,Kinney,etc.)
CLOWNS-75c (Dave Geiser)
COCAINE COMIX-75c(Stout,DiCaprio,etc.)
COCHING KOMICS #1-50c (Danny Bulanadi)
COLLAGE #1-75c(Dan O'Neill Interview)
COLOR-$1.25 (Moscoso--Full Color)
COMIX BOOK #1,2-$1.50ea,#4,5-$1.00ea.
COMPLEAT FART-$1.00 (Lee Marrs)
COMPOST COMIX-75c (Metzger,Todd,etc.)
CONSUMER COMIX-75c (Kitchen,etc.)
COOCHY COOTY MEN'S COMIX-$1(Williams)
CORN FED COMICS #1,2-$1.00 ea.(Deitch)
R.CRUMB'S COMICS & STORIES #1-50c
ARTISTIC COMICS-$1.00 (Crumb)
BIG ASS #1,2-75c ea. (Crumb)
BLACK & WHITE-75c (Crumb)
CARLOAD O'COMICS PREVIEW ED.-$1(Color)
DESPAIR-75c (Crumb)
HYTONE #1-75c (Crumb)
MR.NATURAL #1,2-75cea,#3-$1.00(Crumb)
PEOPLE'S COMICS-75c (Crumb)
THE YUM YUM BOOK-$5.00 (Crumb;hdbd.)
DAN O'NEILL #4,5-$1 ea.(Vol.2,#1,2)
DEMENTED PERVERT #2-75c (Dave Geiser)
DEVIANT SLICE #1,2-60c ea.(Irons)
DIRTY LAUNDRY-75c (Crumb,Kominsky)
DITKO:AVENG.WORLD;MR.A#1,2;WHA-75c ea.
D.O.A.-$1.00 (Jim Osborne Collection)
DOPIN'DAN #1,2,3-$1.00 ea.(Richards)
DR.ATOMIC #1,2,3,4-$1.00 ea.(Todd)
DR.WIRTHAM'S COMIX&STORIES #1,2-$1.25 ea.
DT'S-$1.00 (Dave Geiser)
DUTCH TREAT #1-$1.00 (From Tante Leny)
DYNAMITE DAMSELS-$1 (Roberta Gregory)
EL PERFECTO-75c (Crumb,etc.)
ENIGMA-75c (Larry Todd,etc.)
ENGLISH COMIX:$1.00 ea:ROCK'N ROLL MADNESS #2;IT'S ONLY ROCK'N ROLL;ZIP; VIEW FM.THE VOID;ANIMAL WEIRDNESS. $1.50ea:BRAIN STORM #3,4;STREET QUOMIX
ETERNAL COMIX #1-75c (John Thompson)
FACTS O'LIFE SEX ED.FUNNIES-75c
FANTAGOR #1-$1,#3(Color)-$1.25(Corben)
FAR OUT WEST-$1.00
FAT FREDDY'S CAT #1,2,3-75cea.(Shelton)
FEDS'N HEADS #1-75c (Gilbert Shelton)
FEELGOOD FUNNIES-75c (F.Sturgeon)
FELCH-$1.00 (Spain,Crumb,Williams)
*FIRST KINGDOM #1,2,3,4,5,6-$1.00 ea.
FLAMED OUT FUNNIES #1,2-75cea.(Murphy)
FORBIDDEN KNOWLEDGE-75c (Jim Himes)
FOUR SKETCHBOOKS-75c (Spain,etc.)
*FREAK BROS.#1,2,3,4,5-75cea.(Shelton)
FREAK BROS.IN GERMAN-75c(#1 Translated)
GIMME-75c
THE FUNNY BOOK #1-50c,#2("The New")-$1
FUNNYBOOK #1-75c (Welz,Trina)
GAY HEARTHROBS #1-$1.00 (FulHorne)
GIRL FIGHT #1,2-60c ea.(Trina)
GIVE ME LIBERTY-75c (Shelton,etc.)
GIVE ME LIBERTY DELUXE ED.-$3.50
GOD NOSE-75c (Jaxon)
GREASER #2-75c (DiCaprio)
GRUNT #2-$2.00 (Irons)
HAROLD HEDD #1-$1.75,#2-$1(R.Holmes)
HEART #1-50c (John Aulenta)
HEAVY (Tragi-Comix)-60c (Irons)
HIGH ADVENTURE-75c (R.Kline,M.Royer)
HOMEGROWN-75c (Crumb)
HOT STUF'#3,4-$1.50 ea.(Corben,others)
INNER CITY ROMANCE #1,2,3-$1ea(Colwell)
INSECT FEAR #3-60c(Wilson,Spain,Brand)
JIZ-75c(Crumb,Spain,Wilson,Lynch,etc.)
JOEL BECK'S COMICS & STORIES-$1.00
JUNKWAFFEL #1,3,4-75c ea.(Bode)
KURTZMAN KOMIX-$1 (New Cover;Anthol.)
L.A.COMIC #2-75c
LAUGH IN THE DARK-75c (Spain,Deitch)
LEAN YEARS-75c (Deitch,Trina,Pound)
LEATHER NUN-75c (Sheridan,Jaxon,Crumb)
LEFT FIELD FUNNIES-75c (Bobby London)
LEGEND OF TAURAN-$1.00 (DalChele)
LEGION OF CHARLIES-75c (Irons)
LIGHT-$1.00 (Irons--Color)
THE MAN-75c (Bode)
MANHUNT #2-75c
MEEF #1,2-60c ea.(Sheridan/Schrier)
MENDOCINO FUNNIES #1-$1.25(Javce,etc.)
MIDDLE CLASS FANTASIES #1,2-$1ea(Lane)
MONOLITH #1-75c
MOONDOG #3-75c (George Metzger)
*MOTHER'S OATS #3-75c (Sheridan/Schrier)
MOTOR CITY #1,2-$1.00 ea.(Crumb)
MUTANTS OF THE METROPOLIS-75c
MYRON MOOSE #2-75c (Foster,Davis)
NARD'N PAT-75c (Jay Lynch)
NET PROFIT-$1 (Save the Porpoises!)
OCCULT LAFF PARADE-60c(Deitch,Kinney)
PANDORA'S BOX-75c (Chevli,Sutton)
PORK (1st or 2nd ed.)-$1.00 ea.
PROJUNIOR-75c (Crumb,Lynch,etc.)
PSYCHOTIC ADVENTURES #1,2,3-75c ea.
PUDGE,GIRL BLIMP #1,2,3-$1.25ea.(Marrs)
PURPLE CAT #1-$1.00 (Jay Lynch Cover)
*QUACK #1,2,3,4,5-$1.25 ea.
REAL PULP #2-60c(Brand,Wilson,Dallas)
REALM #5,6-$1.00 ea.(Romero,Anderson)
*RIP OFF COMIX #1,2-75cea.(Freak Bros.)
RUBBER DUCK #2-60c (M.J.B.)
SACRED & PROFANE-$2(J.Green:Binky B.)
SALOON-75c (Dave Geiser)
SAN FRANCISCO COMIC #2,4-75cea.
SEATTLE SIMPLETON #1,2,3-75c ea.
SEX & AFFECTION-75c (Jim Himes)
SHORT ORDER COMIX #1,2-75c ea.(Spiegelmann)
SHOW & TELL-60c (Justin Green)
SKULL #2,3,4,5,6-$1.00 ea.
SLEAZY SCANDALS OF SILVER SCREEN-$1
*SLOW DEATH #2,3,4,5,6,7,8-$1.00 ea.
SNARF #3,4,5,6-75c ea.,#7-$1.00
SNATCH #1,2,3-75cea(Crumb,Wilson,etc)
SNATCH SAMPLER-$3.00 (5 new pages)
SPACED #1,2-$1 ea.,#3-$2(Pinkoski)
SPACED OUT #1-60c (Tom Bird)
SPHINX #3-60c (John Thompson)
*STAR*REACH #1-10 - $1.25 ea.
SUBVERT #3-$1.00 (Spain)
TALES FROM THE FRIDGE #1-75c(R.Jones)
TALES FROM THE TUBE (Rick Griffin) 1st ed-$1.50(8½x11),2nd ed-60c(7x9½)
TALES OF BOZI-SATTVA-75c (Petertil)
TALES OF SEX & DEATH #2-75c(Brand,etc)
TALES OF TOAD #3-$1.00 (Griffin)
THRILLING MURDER-$1(Crumb,Osborne,etc)
*TIJUANA BIBLE REVIVAL #1,2-$5.00ea. (Covers:#1-Spiegelmann,#2-Griffith)
TITS & CLITS #1,2,3-$1ea(Sutton,Chevli)
TOONEY LOONS & MARIJUANA MELODIES-75c
TRASHMAN Vol.1.No.1-50c(Spain Tabloid)
ZERO #2,3-75c ea.(Greenwood)
TRINA'S WOMEN-75c (Trina Robbins)
TRUCKIN #1,2-75cea.(George Metzger)
TURNED ON CUTIES-75c (Crumb,Lynch,etc.)
TWISTED SISTERS-75c (Kominsky,Noomin)
TWO #1,2-$1.00 ea.(S.Clay Wilson)
MINI-POSTER COVER OF "TWO"#2-25c (Color)
TWO FOOLS-$1 (T.Richards,Willy Murphy)
WHITE LUNCH COMIX #1-75c (Rand Holmes)
WHITE WHORE FUNNIES-$1.00
WIMMEN'S COMIX #1,2,3,4,5,6-75cea,#7-$1.00
*WOLFMAN #1,2-$1ea.(Armando & Joana Zegri)
WONDER WARTHOG(Best Of)#1,2,3-75c ea.
XYZ COMICS #1-75c (Crumb)
YELLOW DOG COMICS #13,23,24,25-60c ea.
YELLOW DOG SET (#1-12)-$3.00
YOUNG LUST #1,2-75cea.,#3-$1.25,#4,5-$1 ea.
ZAM - 60c (ZAP Artists Jam!)
*ZAP #0,1-60cea.,#2,3,4,5,6,7,8-75c ea.,#9-$1

EC COLOR REPRINTS(Complete Set of 12-$13)
CRYPT OF TERROR #1-$4.00. $1.50ea:WEIRD SCI.#15;SHOCK SUSP.#2;HAUNT OF FEAR #12. $1.25ea:SHOCK SUSP.#6,12;HAUNT OF FEAR #23; WEIRD FANTASY #13;CRIME SUSP.#25;VAULT OF HORROR #26;2-FISTED TALES #34;WEIRD SCI.#12.

DOPE MAGS:HIGH TIMES #1,5-$6ea,7-29-$2 ea. (#27-5 pg.color Crumb),NATL.WEED #1-$1.25; FLASH #1-$2.00(Robt.Williams;Full color).

APEX TREASURY OF COMIX-$5.00 (Crumb,etc.)
ARTSY FARTSY FUNNIES-$4 (8x10 U.G.History)
BEST OF BIJOU-$5.00 (Crumb,Lynch;1st ed.)
BEST OF RIP OFF PRESS #1,2-$4.00 ea.
CARLOAD O'COMICS-$6 (Crumb--new Snoids!)
MIND WARP-$3.50 (Sheridan/Schrier)
SLOW DEATH FUNNIES-$5.00 (Corben Cover)
YOUNG LUST ANTHOLOGY-$3.95 (8½x11)

ALL STARS #2-$3.00 (Crumb,Griffin,others)
ARIEL #1,2-$7.00 ea.(Frazetta,Corben)
*ART OF NEAL ADAMS #1,2-$3.00 ea.
NEAL ADAMS TREASURY-$5.00
BACKWATER BABIES-$2.50 (Guy Colwell)
BEYOND TIME & AGAIN-$10.00(Metzger;hdbd.)
BLOODSTAR-$16.00(Corben;numbered ed.)
BOOK OF THOHT-$6(John Thompson;signed)
BRUNNER MYSTIQUE-$4(Art w/Indexed Bibliog.)
CHANGES #3('69)-$5 (Crumb,Griffin;Color)
CHARLTON BULLSEYE #2,3,4-$1.00 ea.
CHARLTON PORTFOLIO-$2.50 (Ditko,et al)
COLLECTOR'S SHOWCASE #2-$4 (Barks Color Pg.)
COMIC ART SHOWCASE #4,5-$3.50 ea. (#4--Vallejo;#5--Adams Cover)
R.CORBEN FUNNYBOOK-$11.00(Hdbd.Anthology)
*EC PORTFOLIO #3,4-$20 ea.,#6-$15.00
ESQUIRE 5/77-$2.00 (Frazetta)
FANTASTIC ART OF FRAZETTA #1,2-$8.00 ea.
FRAZETTA INDEX-$2.00 (by Nardelli;illust.)
FUNNYWORLD #14-$6,#16-$2 (Barks)
*GRAPHIC GALLERY #4-8,11-$4.00 ea.
GRAPHIC STORY MAGAZINE #15,16-$1.50 ea.
*HEAVY METAL #2,3,4,5,6,7,8,9,10-$2.00 ea.
ILLUSTRATED HARVEY KURTZMAN INDEX-$5.00
INSIDE COMICS #1-$2 (Crumb;out-of-print)
LAUGHING GAS-$3.50(Crumb,Todd,etc.;pbk.)
LONE STAR FICTIONEER #3,4-$3.50 ea.
MAN FROM UTOPIA-$3.00 (Rick Griffin)
*MARVEL COMICS INDEX #1(Spiderman),#2(Conan), #3(Avengers)-$4ea.;#4(Fantastic Four)-$5
NATL.SCREW #3,4-$3.00 ea. (Wally Wood)
ORB #4-$1.00 (all-action strips)
OVERSTREET PRICE GUIDE('77)-$7.95(Hdbd.-$10)
PROMETHEAN #4-$4,#5-$2 (Crumb,etc.)
RACKET RHUMBA-$3.00 (by Loro)
RBCC #121(Bode),#130-138-$1.50ea,#139-$3.00
SALLY FORTH #1-$8,#2-$4 (Wally Wood)
SAVAGE SWORD OF CONAN #11,19-27 - $1.00 ea.
SHELF STUFF-$5.00 (Barry Smith)
SOFT CORE PORNO COLORING BOOK-$3.50(J.Beck)
SPIRIT #2,3,7,9,10,11(Warren)-$2.00 ea.
SQUATRONT #1,2,4,5,6,7-$4.00 ea.(EC-zine)
*STARLOG #2,7-$3 ea.,#8,9,10,11-$1.75 ea.
STARSTREAM #1,2,3,4-75cea.($2.00/set)
WEIRD TALES(Winter'73,Summer'74)-$2.00 ea.
WRIGHTSON TREASURY-$5.00
*NIGHT IMAGES-$50.00(Howard,Frazetta,Corben)

STOP THE PRESSES!

NOW YOU CAN READ ALL ABOUT IT IN DC'S NEW MONTHLY NEWSZINE...

Direct Currents

- ALL THE LATEST DC NEWS!
- AN ADVANCE LOOK AT UPCOMING DC COVERS!
- INSIDE INFORMATION ON DC MOVIES, TV SHOWS, BOOKS AND OTHER SPECIAL PROJECTS!
- A GLIMPSE INTO THE LIVES OF THE DC CREATIVE SUPER-STARS!

plus A 13" × 18" POSTER COVER!

12 ISSUE CHARTER SUBSCRIPTION

$4.00 FIRST ISSUE MAILED IN FEBRUARY!

DELIVERED DIRECTLY TO YOUR HOME EVERY MONTH!

© 1977, DC COMICS INC.

DC Comics P.O. Box 116
Radio City Station, N.Y. 10019

Please enter a one-year subscription to
THE DIRECT CURRENTS NEWSLETTER
I am enclosing my check or money order for $4.00

PRINT CLEARLY

NAME .....

ADDRESS .....

CITY ..... STATE ..... ZIP .....

Record Collector's 1978 CALENDAR

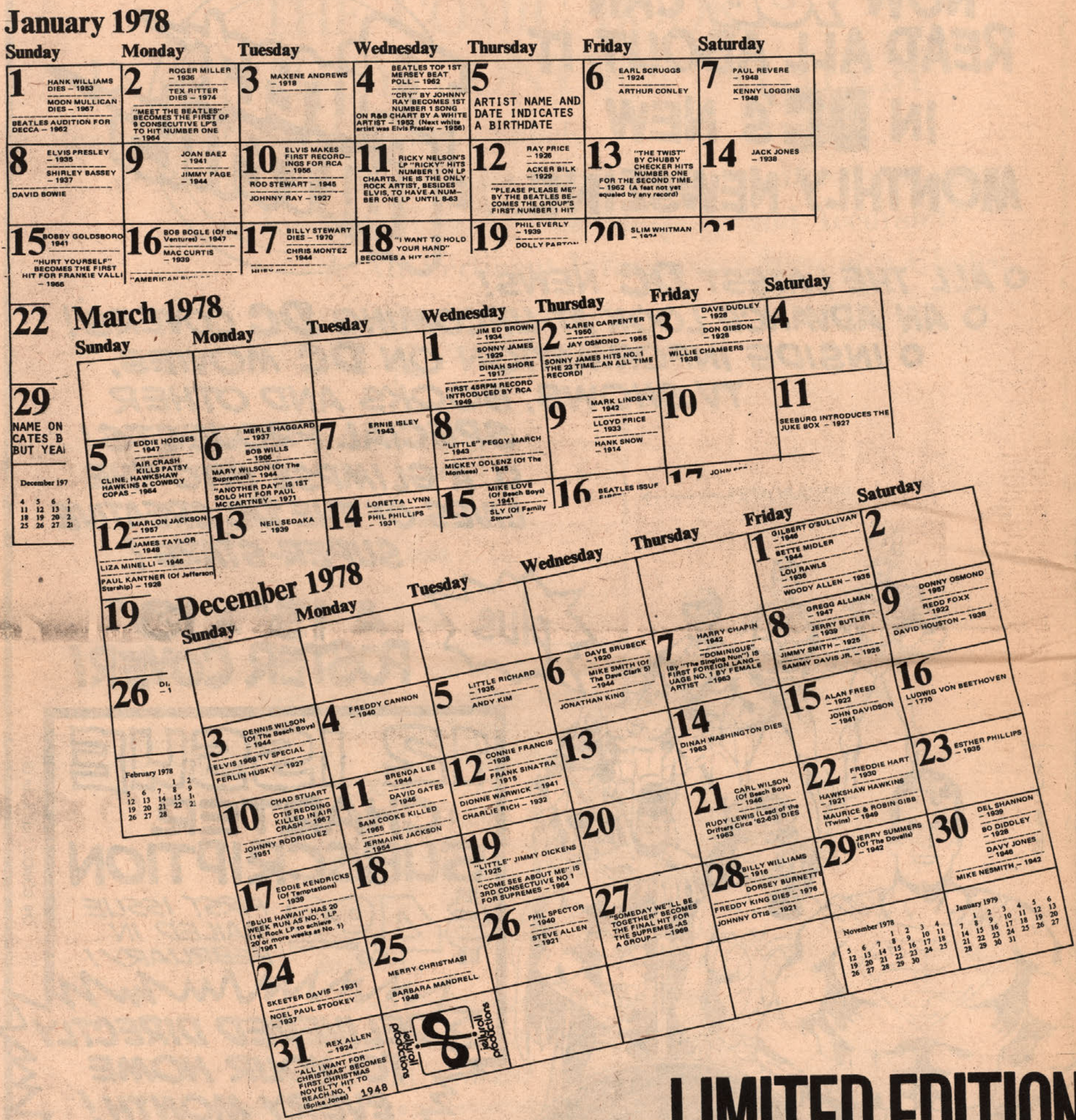

LIMITED EDITION OF 200 NUMBERED COPIES

NEXT SPRING JELLYROLL PRODUCTIONS GOES INTO PRINT WITH ITS 1979 CALENDAR, WHICH WILL BE CIRCULATED IN A MASSIVE NATIONAL EDITION. THE PROTOTYPE IS BEING ISSUED A YEAR EARLIER IN A LIMITED RUN OF ONLY 200 COPIES, EACH NUMBERED IN THE SEQUENCE OF ORDER RECEIVED AND MAILED FLAT IN HEAVY CARDBOARD TO PROTECT THEIR COLLECTOR CONDITION. THE 1978 RECORD COLLECTOR'S CALENDAR WILL NOT BE SOLD IN STORES OR MAILORDER THROUGH ANY OTHER DEALER. PRINTED LARGE ON HEAVY, QUALITY STOCK, THIS IS A CALENDAR THAT YOU WILL REFER TO DAILY THROUGHOUT THE YEAR WHETHER YOU KNOW WHAT DAY IT IS OR NOT! THE TOP OF EACH DOUBLE PAGE CONTAINS A COLLECTION OF RARE AND SIGNIFICANT RECORD LABELS AND PHOTOS OF ARTISTS, MANY NEVER BEFORE PUBLISHED! BUT MOST IMPORTANT, THE DATES ARE SMOTHERED WITH NEARLY 800 EVENTS IN ALL OUR FAVORITE AREAS OF MUSIC, LISTING BIRTHDAYS, DEATHDAYS, AND IMPORTANT DAYS. ORDER TODAY FROM JELLYROLL @ $4.95, + 55¢ POSTAGE THIRD CLASS OR $1.75 FIRST CLASS.

jellyroll productions
box 3017
scottsdale, arizona 85257

jellyroll productions
box 3017
scottsdale, arizona 85257

3½x5½ MOVIE Machine CARDS $2.50 a dozen

8x10 Stills

EACH.....75¢
6 for.....$4.00
PLEASE ADD 50¢ HANDLING FOR ORDERS UNDER $4

SEND 25¢ FOR A COMPLETE LIST!

Bud Abbott
June Allyson
Don Ameche
Amos & Andy (Gosden & Correll)
Dana Andrews
Joan Arthur
Fred Astaire
Vivian Austin
Gene Autry (20 poses)
Lauren Bacall
Brigitte Bardot
Diana Barrymore
Richard Basehart
Joan Bennett
Jack Benny
Bergen & McCarthy
Ingrid Bergman
Amanda Blake
Joan Blondell
Ann Blyth

Connie Boswell
Charles Boyer
Neville Brand
Johnny Mack Brown (2 poses)
Keno Browne
Kay Buckley
Paul Burke
Smiley Burnette
George Burns & Gracie Allen
Rod Cameron
Madeleine Carroll
Cab Calloway
Marguerite Chapman
Cyd Charisse
Dave Clark Five
Dorothy Collins
Claudette Colbert
Gary Cooper
Bill Cosby
Lou Costello
Joseph Cotten
James Craig
Joan Crawford (2 poses)
Bing Crosby
Robert Cummings
Linda Darnell
Bette Davis
Doris Day
Dorothy Day
Doris Delmaven
Olivia DeHavilland
Marlene Dietrich
Brian Donlevy
Joanne Dru
Irene Dunne
Deanna Durbin
Penny Edwards
Bild "Bill" Elliott
Skinny Ennis
Alice Faye
Fibber McGee & Molly (Marion & Jim Jordan)
Sally Field
Geraldine Fitzgerald
Errol Flynn
Henry Fonda
Joan Fontaine
John Forsythe
Preston S. Foster
Suzanne Foster
Anne Francis
Kona Freeman
Jane Frazee
Clark Gable
James Garner
Greer Garson
Ben Gazzara
Mitzi Gaynor
Joanne Gilbert
Paulette Goddard (2 poses)
Judy Garland
Betty Grable
Virginia Grey
Monte Hale
Susan Hayward (2 poses)
Rita Hayworth
June Haver (2 poses)
Sonja Henie
Paul Henreid
Audrey Hepburn
Katherine Hepburn
Hildegarde
Mary Beth Hughes
Bob Hope
Tim Holt
Betty Hutton
David Janssen
Gloria Jean
Ann Jeffreys
Harry James
Van Johnson
Jennifer Jones
Spike Jones
Louis Jordan
Deborah Kerr
Alan Ladd
Hedy Lamarr
Veronica Lake
Dorothy Lamour (2 poses)
Frances Langford
Gina Lollobrigida
Lash LaRue
Peggy Lee
Mary Livingston
Lone Ranger
Ida Lupino
Jayne Mansfield
Victor Mature
Marion Marlowe
Mary Martin
Virginia Mayo
David McCullum
Joel McCrea
Roddy McDowall
Shirley MacLaine
Ray Milland
Ann Miller
Roger Miller
Tom Mix
Robert Montgomery
Cleo Moore
Terry Moore
Mary Tyler Moore
Dennis Morgan
Frank Morgan
Michele Morgan
George Murphy
Noreen Nash
Bob Nolan
Margaret O'Brien (2 poses)
Hugh O'Brien
Merle Oberon
Maureen O'Hara
Patti Page
Debra Paget
Gregory Peck (2 poses)
Jean Peters
Susan Peters
Walter Pidgeon
Tyrone Powers
Louis Prima
Jesse Pathone
Debbie Reynolds
Marjorie Reynolds
Donna Reed
Tex Ritter
Roy Rogers
Dale Evans (2 poses)
Mickey Rooney
Rolling Stones
Jane Russell (3 poses)
Rosalind Russell
Ann Rutherford
Eva Marie Saint
George Sanders
Lizabeth Scott
Martha Scott
Ann Sheridan
Frank Sinatra (2 poses)
Ginny Simms
Dinah Shore
Ann Shirley
Red Skelton
Kate Smith
Sonny & Cher
Ann Southern
Barbara Stanwyck
Inger Stevens
KayStarr
Robert Taylor
Shirley Temple
Franchot Tone
Gene Tierney
Spencer Tracy
Ernest Tubb
Sonny Tufts
Lana Turner (2 poses)
Mamie VanDoren
Dick Vanbyke
Robert Vaughn
Tuesday Weld
Jacqueline White
Margaret Whiting
Richard Widmark
Esther Williams
Joanne Woodward
Jane Wyman (2 poses)
Loretta Young
Robert Young

DEALERS: 100 or more (your mix) 30¢ each postpaid

WSA 253 NATIONAL CENSOR BUREAU CHARTER MEMBER

KEN PIERCE BOX 332 PARK FOREST, ILL. 60466

AN AD FOR YOU TO BUY COMICS FROM

(The straightforward approach.)

We have an interesting assortment of comics here this week. Make no mistake: there are some great bargains. Some of these are what I like to call "convention books." They're the kind that a person has to see to truly evaluate. The reason for this is condition. If a comic is a straight VG, normal wear and tear isn't necessary to always describe ... but if there is no description, the buyer doesn't expect any shocks. What do you call a NM comic with tape on the spine? VF? F? VG? Or? The answer is, you've GOT to describe it.

On the following, there's nothing to say except that only YOU can be the final judge. A half dozen defects can be described on a comic with the overall effect being VG and yet it'll appear or seem to be horrible, if you don't have the book in front of you to judge. I've tried to fairly describe books in the past and had them go begging from an ad, and then take it to a convention where it's immediately snapped up as a "bargain." Hence the term "convention books." On many of the following comics I'm going to describe the defects in detail, then follow with an "impression." You'll probably come closer to the real grade of the book by the latter. If you want to take a chance, then, do so. Order the book, and if you don't agree with the "impression," then your money will be refunded when you return it, no questions asked. Fair enough?

On the following we ask a $5.00 minimum order and $1.00 for secure packaging and postage (which doesn't cover it in most cases). Any orders over $200 will be sent by registered mail at our expense. The exception is Canada. Please make orders payable in U. S. funds. Orders from Canada that exceed $200 will be sent in separate packages not running more than that amount. If you order one comic that is more, it will be insured for the maximum, $200 and that is the extent of the responsibility we will assume.

VG = very good, F = fine, NM = near mint, AG = about good.

ALL SELECT 1
The top of the book has gotten wet, is lightly wrinkled and slightly discolored. The spine was glued on the inside because it apparently started to separate at the staple. There is no separation or brittleness of the spine and no tears in the book. Overall impression is VG, but it's priced below good and significantly under actual market. 80.00

ALL WINNERS 1vg
Typical used with no major defects. Glue on spine's interior. Would appear on most lists today in the $300 to $325 range. 275.00

AMAZING MYSTERY FUNNIES 1f
A 1938 Centaur book in nice condition. Signed Bill Everett cover. "The Yellow Terror" is an incredible story that you'll have to read to believe. 95.00

BLACKHAWK IN *Bait for a Death Trap!*

BLACKHAWK 9nm+
As Burrel would say, "A gorgeous book!" 175.00

BLUE RIBBON 1vf
The book is in excellent condition except for two names written small on the cover (both removable). Priced down $15 by guide. 60.00

BOY COMMANDOS 1f
Light spine wear, but a sharp, glossy copy. 125.00

CAPTAIN AMERICA 1vgf
The biggie of the ad, I guess. Or close. 1350.00

COMIC CAVALCADE 4vgf 28.00

DAISY'S RED RYDER GUN BOOK 1955
Title not exactly correct in PG. Boy Commandos reprint from 1947, along with another National character, Two-Gun Percy. Lots of Red Ryder art and other Fred Harmon work. BASIL WOLVERTON'S Culture Corner! Near mint copy. 30.00

DARING MYSTERY 1
Difficult to describe. The spine has been glued on the inside. Overall, an easy vg. Priced only by current guide, which has to be a bargain. 375.00

FANTASTIC 1
Graded vg, though the overall impression is vgf. Several small pieces of magic tape. One of the great early Fox covers. Priced below vg in current guide. 40.00

FUNNIES, THE 53vgf
With John Coleman Burroughs art on ERB's John Carter of Mars. Below guide. 12.00

FUNNIES, THE 55vf
Same as above. 20.00

HUMAN TORCH 2 (#1)
This is such a nice book I hate to call it only fine. F-vf? 900.00

MAD 6vg 12.50
MAD 7gvg 10.00
MAD 9vgf 15.00
MAD 11nm,12nm each 24.00
MAD 14f
But it has one light corner cover crease. 14.00

MAD 15
Waterstain on back cover only. Overall, better than the grade of vg. Priced as only gvg. 10.00

MAD 17nm,21nm each 15.00
MAD 19vgf @ 7.50 and MAD 23vg @ 6.00

MORE FUN 53
Some minor interior spine repair, otherwise about fine. A volatile book, second part of rare Spector origin. A nice copy. 600.00

MYSTIC 1
Accurately described as vgf. No major defects. 400.00

RED RAVEN 1
I'd have to call this vgf, too. But its appearance gives a definite impression of being better. Not a bad copy of a rare book that's bringing spectacular prices on occasion. Explosive potential. Only: 850.00

RANGERS 11
Appears to be vf. Actually, interior edges brittle and corners lightly chipped. Vgf? Only: 8.00

SCIENCE 1vg 50.00

SILVER STREAK 7vgf? F? Or?
Daredevil Battles the Claw. Almost all Jack Cole. A great (and rare) comic. Interior spine repairs, but it appears to be vf. Glossy cover, flat. 175.00

SUBMARINER 1
Spine tear glue repaired. Overall, f? In the plastic bag it gives a nm impression. Nice. 475.00

SUPER-MYSTERY Vol. 2 #3 vg+ 10.00

TOP-NOTCH 1
Overall f. Appears better. 90.00

U.S.A. 2
Overall, close to f. 200.00

VALOR 1vg 12.00

WINGS 37g
Brittle on the top edge. How'd this get here? 2.00

YOUNG ALLIES 1
Minor spine interior repair. About f. 225.00

Camelot

912 CLAY, HOUSTON, TEXAS 77002
PAUL DILELLA, MANAGER
713/751-0255

BRUCE HAMILTON • RUSS COCHRAN • BURREL ROWE

NOW AVAILABLE (1)

3 MIL PLASTIC BAGS

For both Standard Size and Golden Age Comic Books
PLUS MONSTER MAGAZINE SIZE BAGS

7⅛" x 10½" with 1½" FLAP (Standard Size)
7½" x 10½" with 1½" FLAP (Golden Age Size)
8½" x 13" with NO FLAP (Monster Magazine Size)

at Low, Low Prices and in stock for IMMEDIATE DELIVERY!

STANDARD SIZE COMIC BOOK BAGS	GOLDEN AGE SIZE COMIC BOOK BAGS	MONSTER SIZE MAGAZINE BAGS
100 @ $ 3.00	100 @ $ 3.75	100 @ $ 4.00
500 @ $13.50 Postpaid	500 @ $15.00 Postpaid	500 @ $16.75 Postpaid
1000 @ $24.25 Postpaid	1000 @ $25.75 Postpaid	1000 @ $29.25 Postpaid

Orders under 500 bags please include 25c per 100 bags for postage and handling.

On all Canadian orders please add 50c extra per 100 bags due to higher postal costs

Please specify size of bags

Note: There is no printing on bags

SAMPLES WILL BE SENT UPON REQUEST

CENTRAL NATIONAL WSA BUREAU NO. 730

BILL COLE
P.O. BOX 60 DEPT. B-214
WOLLASTON, MASS. 02170
Telephone 617-963-5510

CENTRAL NATIONAL WSA BUREAU NO. 730

Terms: Full payment with all orders. Money orders are preferred as checks must clear my bank before order is shipped.

— Satisfaction guaranteed or prompt refund —

Send in your name and address to be placed on
MY FREE MAILING LIST

** MY 168th CONSECUTIVE AD IN THE BUYER'S GUIDE! **

WWYM CLEANS UP ITS AD AND RAISES THE STAKES (ALL IN VF-M UNLESS OTHERWISE NOTED)

WHOLESALE: 50% OFF (EXCEPT WHERE ASTERISKED(*))

MARVELS VF-M

ADVENTURES ON THE PLANET OF THE APES
1 1.00
2-11 .35

AVENGERS
139-150 .45
151-[redacted]165 .35
G.S. 2,3,5 .65*

BLACK GOLIATH
1 .50
2-5 .30

BLACK PANTHER
1 .65
2-5 .35

CAPTAIN AMERICA
191,193-200 .35
201-213 .30
G.S. 1,[redacted] .65
Annual 3,4 .65
ANN.1 1.00

CAPTAIN MARVEL
36,38-40 .50
41-52 .30

CHAMPIONS
1 1.75*
3 .50*
2,4 .50
5-10 .40
11-[redacted]16 .35

CONAN
53,55-60 .45
(58 has 1st Belit)
61-77,80 .40
G.S. 5 [redacted] .65

DEFENDERS
12,20-30 .50*
31-40 .40
41-51 .35

DR. STRANGE
4-5 .65*
6-10 .50*
11-20 .45
21-23 .35 [redacted]
Annual 1 .75*
G.S. 1 .65

[ETER]NALS
1 1.00*
2-4 .45*
5-11,14,17 .35

[F]ANTASTIC FOUR
165-185,188 .35*
G.S. 3,5 .65
Annual 11 .50*
ANN. 8 .75*

GHOST RIDER
1 f-vf 1.00*

GODZILLA
1 .55*
3 .35*

HULK
196-199 .40
201-[redacted]207 .35
Annual 5 .50*

HOWARD THE DUCK
3 2.00*
4-5 1.00*
6-10 .75*
11-16 .50*
ANN.1 1.00*

HUMAN FLY
1 .55*
2-3 .35*

INHUMANS
1 1.25*
2-4 .45*
5-11 .35

INVADERS
1 1.50*
2-4 .75*
5-10 .50
11-12,14,19
21,22 .35

IRON FIST
1 .75*
2-5 .35*
6-11,14 .35

JOHN CARTER
1 .75*
2 .35*
[redacted] 3-5 .35*
ANN.1 .75

LOGAN'S RUN
1 .65
2-5 .35

MARVEL PRESENTS
1 (Bloodstone) .60
3 .35
4 (Guardians of the Galaxy) .40
5-9,11 .35

MARVEL PREMIERE
15 (1st Iron Fist) .75*
16 .45*
25,26 .30*
27 (Satana) .35
29-30 .35
(Liberty Legion)
33 (Solomon Kane) .35
35 (3-D Man) .30

MARVEL ADVENTURE
1 .35

MARVEL SPOTLIGHT
27 (Subby) .35
28 (Moon Knight) .35*
30 (Warriors Three) .35
31 (Fury) .35
32 (Spiderwoman) .50*

MARVEL SUPER-ACTION
1 .35
2 .30

KULL
16-22 .35

MARVEL TEAM-UP
30-1 (inked) .30
32,36,38,39 .40
40-50 .25*
51-[redacted]63 .35
Annual 1 .75

MARVEL 2-in-1
1 1.75*
13-20 [redacted] .30*
21-26 [redacted] .35
ANN.1 .75*

MASTER OF KUNG FU
15 (1st app. by Starlin) 1.50*
16 .75*
31,32,35, 36-40 .50
41-50 .45
51-55,58 .35
G.S. 3 .65
Annual 1 .65
(Gulacy in most issues up to 50)

MS. MARVEL
1 .45*
2-3,5,8 .35

NOVA
1 2.00*
2-4 .75*
5-10 .45*
11-[redacted]15 .35*

OMEGA
1 .65
[redacted] 2-4,6 .35

PETER PARKER (the Spectacular Spiderman)
1 1.25*
2-5 .65*
6-11 .35*

RED SONJA in RED SONJA:
1 .75*
[redacted] 2-6 .30*

SKULL
[redacted]
2-8 .35

SPACE ODYSSEY
1 .45*
2-5 .35

SPIDERMAN
139-142 .35*
147-154 .30*
155-172 .[redacted]
Annual 10 .60*
G.S. 2 .75
(inked)

SUPER-VILLAIN TEAM-UP
1 1.75*
2-3 .50*
4-11 .30
G.S. 1,2 .65
ANN. BONUS .75*

FICTION ILLUSTRATED ... .65*

THOR
208 (inked) .25*
220-221 .45
230-3 .45
240-250 .35
251-262 .30
Ann. 1 5 .65*

TARZAN
1 .55*
2 .30*
[redacted] 3-6 .35
ANN.1 .50*

WHAT IF?
2,3 .75*

RED SONJA in MARVEL FEATURE:
1 1.50*
2 (1st Throne) .60*
3-7 .40* [redacted]

TOMB OF DRACULA
15,17-19 .35*
25-9,32 .35*
40-60 .35
G.S. 3,4 .65

WARLOCK (by Starlin)
in Strange Tales
178 f-vf 1.25*
179 .75*
181 .50
in Warlock
9-15 .40*

other Giants and Annuals:

DAREDEVIL King-Size Special 2 ...

LUKE CAGE G.S. 1 .75

X-MEN
94
95-100 .50*
101-[redacted]107 .30*

20¢ MARVELS AT COVER PRICE

FEAR
20 (1st Morbius) .20*

FRANKENSTEIN
6-10, 13 .20*

IRON MAN
63,67,79,81,83
84,88,90 .20*

LUKE CAGE
13,15,17-9 .20*

MAN-THING
9,10 .75*
12-15 .35*
16 .20*

SUBMARINER
67-9,71 .20*

WEREWOLF
12-14 .20*

NOT BRAND ECHH
[redacted] 11 (giant size issue)

G.S. MAN-THING 5 vf-nm 5.00*

KEEP WATCHING — WHO IS HE? — SUYDAH IS COMING — THE MAN WHO TURNED DOWN SWAMP THING

DC's

DEMON
1* 2.50
2-3,5 .75*
10,15,16 .50

BEOWULF
1 .45*
2-5 .25*

FOREVER PEOPLE
10-11 .55*

KAMANDI
1 2.50*
2,4 .50*
5-10 .40*
11-21,32,37 .35*
32 (giant, incl reprint of #1) .50*

NEW GODS
9 1.00*
10-11 .75*

MR. MIRACLE
9-11 .50*

TARZAN
207 1.00*
208-10 .75
211-214 .50

SWAMP THING
1 vg 3.00*
5-7 1.00*
8-10 .60

SHADOW 1 .50
3 (Wrightson) [redacted]

MARVEL BLACK AND WHITES

DEADLY HANDS OF KUNG FU
17-21,24-26,28
32 .90

DOC SAVAGE
[redacted] 3,4,7 .90

DEADLIEST HANDS OF KUNG-FU
1 .90

KULL AND THE BARBARIANS
1 2.00 2,3 1.25
(Chaykin Sonja stories in 2 & 3; origin in #3)

MARVEL PREVIEW
1 1.50*
4 1.00*
[redacted] 5-6,8 .90

PLANET OF THE APES
1 1.50
2-12 1.25*
21-23, 27-29 .90

RAMPAGING HULK
1 1.50
2-3 .75*

SAVAGE TALES
2 6.00*
9,11 .90
Annual 1 2.00*
(complete Kazar Sun-God saga by Smith)

SAVAGE SWORD OF CONAN
4 1.50*
6-7,10,14,16-17 . . . . . 1.50
(Adams in 14, Smith in 16, Conrad "Worms of the Earth" finale in 17)
13,18-21 1.25
ANNUAL 1 . . 1.50*

UNKNOWN WORLDS OF SCIENCE-FICTION
1* 5.00; 2-4* 1.50; 6 1.25
(#1 has stories by Adams, Brunner Wood/Williamson, Kaluta)

JACK KIRBY BLACK AND WHITES
In the Days of the Mob 2.75*
(listed as "rare" in Overstreet)
Spirit World 2.00*

THRILLING ADVENTURE STORIES (ATLAS) #1 1.00

NEAL ADAMS:

JIMMY'S COLORING BOOK
(30 full-page drawings by Adams published before in 1976 before the election) 4.00
DC 1976 CONVENTION BOOKLET
(5 page uninked, unpublished Superman story written by L. Wein 5.00*
EMERGENCY! (5 pages) 1.50*

Action 4
425 1.00
Batman
243-5 1.25*
255 vf-m 1.00
255 vg-f .75
Flash
217-9,26 1.00*
Weird Western
12,15 1.00*
Superman
254 1.00

WARRENS at up to 80% off PRICE GUIDE!!!

BLAZING COMBAT
2 3.00*; 3 1.25*; 4 1.50*
(Frazetta covers on all)

CREEPY
1 g-vg 2.00 1 vf-m 3.00
2-4,8,11-2,23,26-7 vf-m 1.00*
6-7,13-4,16,28,35 vf-m 1.25
25,30 .75 Yearbooks 1969
89,90 1.00 1971 1.50
(Frazetta covers on 2-4,6-7, 10-12,16-17,27,89; Adams in 14, 16; Williamson, Toth, Ditko, Morrow, Wood, Crandall in earlier issues; Frazetta story in # 1)

EERIE
2 g-vg 1.50 2 vf-m 2.50
3-6,12,14-5,32 . . . . . 1.25
7-9 1.25* 16,19-21,37
84-85 1.00 1.00
(Frazetta covers on 2-3,5,7-8; "Sea-Witch" and "Demon-Sword covers on 7 & 8 are classics; Adams in #9, Jeff Jones in #12; Williamson, Toth, Ditko, & in almost all early issues)

VAMPIRELLA
2 2.00* [redacted],61 1.00*

SPIRIT 2 1.25*

MOLE PEOPLE
1 1.00
MONSTER WORLD
1 1.25

FAMOUS MONSTERS OF FILMLAND
Yearbooks 1966,1968,1969 1.00
close-out: [redacted] 136 .35*
FM Make-Up Handbook 1.00

SCREEN THRILLS
7,8 1.00
SUPERHEROES
1 1.00

HORROR OF PARTY BEACH 1.00
CURSE OF FRANKENSTEIN/HORROR OF DRACULA 1.00

L. Ivie's MONSTERS & HEROES
7 1.25

HELP
vol. 1:3(f),5-8,10,12; vol 2: 2, 4-8, 21,23,26 1.75
vol. 2: 22,24-5 (Crumb) 2.50
(Shelton in vol 2: 4,6,8,22-6)

ALL WARRENS (X-CEPT HELPS) AVAILABLE IN VG-F FOR 1/2 LISTED PRICE; IN G FOR 1/3

COMIX INTERNATIONAL #1 (only 8 copies on hand 80 pages of all-color, CORBEN) nm-m 12.50*

IW REPRINTS FROM EARLY 60's 50% of GUIDE

BLAZING SIX GUNS 8 .75*
BRAIN 8 .50*
BUCCANEER 8
1.50*
DARING ADVENTURES 9 1.50*
DREAM OF LOVE
9 .75*
EERIE 9 1.50*
KRAZY KROW
7 .75*
LITTLE EVA
1 .50*
FIREHAIR 7
1.50*
FRONTIER ROMANCES 9 1.00*
LOVE AND MARRIAGE 8 .25*
MAN O' MARS
1 (f) 1.80*
MY SECRET MARRIAGE 9 .30*
SPACE MYSTERIES
1 (vg) .65*
SHEENA 9 2.00*
TOP DETECTIVE
9 .35*
TOP JUNGLE
1 1.50*
US PARATROOPS
1 .50*
WACKY WOODPECKER 7 .30*
WESTERN ACTION
7 .50*

DC's #1's

BLACK LIGHTNING 1
FIRST ED'T'N. SPECIAL 1*
JOKER 1*
KONG 1*
RICHARD DRAGON, KF FIGHTER 1*
SECRET SOCIETY OF SUPER VILLAINS 1
all . . .40

JONAH HEX 1
OMAC 1
PLOP 1
(Wrightson)
SANDMAN 1
all . . .50

WARLORD 1 .75*

TERMS

TAKE A 1% DISCOUNT FOR EVERY DOLLAR OF YOUR ORDER (UP TO 50% AND $50). For example if your order totals $4.86, then take off 4.86%; if it totals $17 take off 17%:

17 × .17 = 119 / 17 / 2.89	then subtract 17.00 − 2.89 = 14.11 plus postage is what you pay

(*) ASTERISK MEANS DISCOUNT DOES NOT APPLY –
IF your order is MIXED then make seperate sub-totals for discount and undiscounted comics and apply over-all total to the former: For example, a $17 order consisting of $5 of asterisked comics. Apply 17% discount to the remaining $12:

.17 × 12 = 34 / 17 / 2.04	12.00 − 2.04 = 9.96 is what you pay for unasterisked cmics plus 5.00 for undiscounted comics:

FINAL TOTAL: $14.46 plus postage

EVERYTHING IN VFM UNLESS OTHERWISE NOTED

FURTHER DISCOUNTS: Ordering 15 of any single comic or 10 of any magazine ALSO entitles you to full 50% discount

ALSO!!! People who are ordering enough take advantage of the full 50% discount can have all Marvel titles listed at 35 cents for ONLY 15 cents if they order just 3 (or more, of course) of the issue in question (this excludes all numbers under 10).

AND!! These people can also take a 20% discount on asterisked titles (excluding Marvel and DC titles under 10)

POSTAGE AND HANDLING: All U.S. orders include 50 cents plus 1 cent per comic, 2 cents per magazine, 5 cents per Heavy Metal or National Lampoon
All Canadian orders multiply US rates x 2
All foreign orders multiply US rates x 2 1/2

MAKE OUT ALL CHECKS AND MONEY ORDERS AND MAIL ALL ORDERS TO:

JOSEPH KOCH
241 W. 97th St. 12K
NYC 10025
212-865-3144

OVERSTOCK SPECIALS: (NO FURTHER DISCOUNTS ANY OF THESE ITEMS MINIMUM ORDER: 3)

Adventures on the Planet of the Apes	5,6	.15
Black Goliath	2,3	.12
DAREDEVIL	104	.18
Defenders	31,34	.17
ETERNALS	3	.18
Dr. Strange	11-13	.17
[redacted]		
	170 up	.20
HULK	173	.20
INHUMANS	5,8	.15
[redacted]		
IRON FIST	4,6,11,14	.15
[redacted]		
MARVEL PREMIERE (1st Liberty Legion)	29-30	.15
Marvel Spotlight (Submariner)	27	.13
Marvel Team-Up	41-44	.18
Master of Kung Fu	36	.18
OMEGA	2,3	.15
SKULL	5	.13
SON OF SATAN	3,7	.13
SPIDERMAN	155,158	.15
SUBMARINER	69	.15

TALES of ASGARD 75¢
SAVAGE SWORD 13 50
NEAL ADAMS story in BATMAN 255 (giant-size issue) in vf .[redacted]70 in g-vg .45
CREEPY 6,16 (Frazetta cover both - Adams in 16) .50
CREEPY 25,30 35
EERIE 5,6 50
Eerie 12,16 35
SHADOW (Kaluta) 1 . . .25
CREEPY 90, EERIE 84,85 > 45
FAMOUS MONSTER 136 35¢

NATIONAL LAMPOON
26 (4 page Norman the Barbarian story by Smith) vg-f 2.50*
27 (Frazetta cover, 4p B. Jones story, Gahan Wilson f 2.50*
41 (Frazetta cover, 6p Adams story, Bode, Wilson) vf-m 2.50*
Best of Lampoon #3 (Adams cover, 2 Adams stories inside - 1 with Frazetta frontspiece) f-vf 5.00*

HEAVY METAL
3,4 (lots of Mobius in both) 1.00*

GOLDEN AGE AT 60% OFF GUIDE (1948) POPPED WHEAT GIVEAWAYS
4 titles in the set, each 16 pgs Dick Tracy, Terry and the Pirates Little Orphan Annie, Smilin' Jack Set is $15 in the guide, our price (before discount) 6.00/set
or $2.00 for any individual tit[le]

BOXES OF COMICS

1) 50 diff 12,15,20¢ MARVELS FAIR TO FINE, ALL SUPERHERO ALL DIFFERENT 8.50
2) 25¢ COVER [redacted] MARVELS – 95% NON-REPRINT SUPER-HERO LITTLE DUPLICATION, MOSTLY FINE OR BETTER 60 FOR 12.00 100 FOR 19.00
3) 50 all DIFFERENT 20¢ DC's ALL vf-nm 10.00
4) 32 ALL DIFFERENT MARVEL ANNUALS, PACKING STACKING, STORAGE DEFECTS also G.S. lots of oldies 7.00; YR.
8) 25 DIFFERENT WARRENS all EARLY – good to nm 10.00
9) 25 DIFFERENT MARVEL B+W all vf-nm 8.50

BOXES

ADAMS AGAIN 6.50* "FRANKENSTEIN" – 12" × 12" comic book format, color 16p.

MOST SUPER BOX OF COMICS YET: 60 DIFF. SUPER-HERO MARVELS NO REPRINTS, ALL VF-NM!!, MOSTLY 25 CENT COVER, MANY BELOW #10 ISSUES INCLUDED — ONLY $10.00*

EARLY MARVELS

DISCOUNT APPLIES EXCEPT WHERE ASTERISKED

AVENGERS 23
24,29-30,32-3
35-37 2.00
53 vf-nm 1.50

CAPT. AMERICA
[redacted],106[redacted] 2.00
[redacted]

CAPT. MARVEL
[redacted] .75*
13 vf-nm 1.00

DAREDEVIL
14,19,20 2.25
23-25 1.50
31,43-4 .65*
52 (Smith) 1.50

DR. STRANGE
173 1.25

FANTASTIC FOUR
51,[redacted]58 2.50*
61,78-9,[redacted] 1.25*
91 vf-nm 1.25
113,115 vf-nm but heavily inked .35*
Ann. 8 vf-nm 1.25

IRON MAN
[redacted] 2.00
43 vf (inked) .35*
47 (Smith) 1.50

MARVEL SUPER-HEROES
18 vf-nm .75

MARVEL TALES
16 vf-nm .75

NICK FURY, AGENT OF SHIELD
16,17 vf-nm .30*

SPECIAL MARVEL EDITION
2,4 vf (heavily inked) .30*

SPIDERMAN
[redacted] 4.00
2.00*
41,45,47 2.50
62,64 1.25*
75,77,[redacted],87-8
91 1.00*
Ann. 8 vf-nm (lightly inked) 1.50

SUBMARINER
5 vf-m, 6 1.75

STRANGE TALES
143,155 1.25

TALES OF ASGARD
1 2.00

TALES OF SUSPENSE
74,98 1.25

TALES TO ASTONISH
76,90 1.25

X-MEN
13,16,19 2.50
48 .50*
[redacted]-69,72,84
68 .25*

MARVEL FEATURE (Defenders)
1 vf-nm (lightly inked) 3.50*
1 vf-nm (heavily inked) 2.50*
2 vf-nm 2.25*
2 vg-f 1.50*

THOR
124,128 2.50
132-3,139 1.00*
Ann. 2 1.50*
[redacted] f-vf (inked) .30*

© Joseph Koch 1977

GRAPHIC STORY MAGAZINE #14
BASIL WOLVERTON – COVER TO COVER, STORIES, PORTFOLIO, PICTORIAL HISTORY, INTERVIEW vf-nm only $3.50*

MENOMONEE FALLS GAZETTE #1
1st issue of the legendary zine this issue includes SF newspaper strips of Modesty Blaise, Hanning's Tarzan, Williamson's Secret Agent Corrigan, James Bond and a host of imports vf-nm 16p. 5.00*

ALSO AVAILABLE:
MENOMONEE FALLS GAZETTE #124-159 1 of each on hand 1.25*

FAVORITE FUNNIES #1 – classic reprint strips of The Phantom, Brick Bradford, Alley Oop, Little Nemo, Krazy Kat, and others 12p vf-nm 2.00*

AMAZING WORLD OF DC COMICS #4 vf-nm 1.50*

Copyright Joseph Koch 1977

FICTION ILLUSTRATED #2 STARFAWN by PREISS and STEVE FABIAN – really nice, exemplary color, vf-nm 1.00*

FICTION ILLUSTRATED #3 CHANDLER 123 1/2 pages by STERANKO the artist, the other 1/2 by STERANKO the writer vf-nm 1.25

COME INTO ARTHUR'S WORLD AND BE

SUYDAM-NED

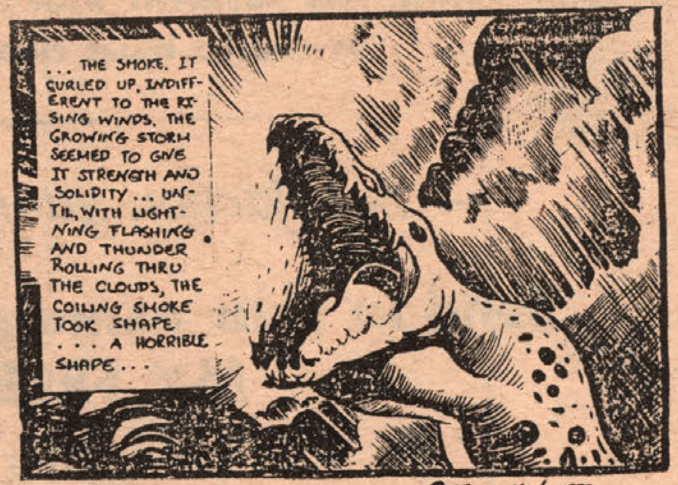

© Joseph Koch 1977

KUBERT

DISCOUNT APPLIES X-CEPT WHERE ASTERISKED

— MOSTLY WAR —

OUR ARMY AT WAR
124,126,129-150 in fine 1.25
150,152,154-161
164,166,168-171 in fine 1.00
154,156-161,
167-70 vf 1.25
151,153,155 vg-f 1.50*
151,153,155 vf 2.50*
(1st Enemy Ace)
162-3 vg-f 1.50*
162-3 vf 2.50*
173-4,176,178
184,187-9,194,
196-197,199-200 in fine .75
173-4,176,177,
179-80,184,
188-190 vf 1.00
191-196, 198-00 vf-nm 1.00
200-202, 207,13
216,17,220,2,4,
228-9,233,5,8
246 vf-nm .75
(Viking Prince in 162-3)

ALL-AMERICAN MEN OF WAR
103,113-4 f .50*

DC SPECIAL
5 (Secret Lives of Joe Kubert) vf-nm 1.50
12 (Viking Prince) vf-nm 1.75

GI COMBAT
45 g-vg 1.75*
52,56 f-vf 2.25*
52,56,59 vg 1.50*
62,65,67,70,77,
86,90,100 vg 1.00*
104-113 vf 1.00

SHOWCASE
53-4 vg 1.25
(GI Joe)
57-8 vg-f 1.75*
(Enemy Ace)
85-87 (Firehair) vf-nm 1.25

STAR-SPANGLED WAR
94 vf-nm 1.25
vg .75
58,69,71 f 1.00
124-126,137 vf-nm 1.00
138-9 vf-f 2.00*
140-143 vf-nm 1.50*
vg-f 1.00*
144 (Adams) vf-nm 2.50*
145-150 vg-vf 1.00*
(Enemy Ace in 138-150)
151 vf-nm 1.50
(1st Unknown Soldier)
152-163 1.00 vf-nm

WEIRD WAR
1 vf-nm 2.00
2-4,7 1.00

TOR 4 vg 13.00*

JIMMY CARTER'S COLORING BOOK 30 full-page drawings by ADAMS published before '76 election 4.00*

ADAMS again!! "FRANKENSTEIN-DRACULA-WEREWOLF" 12" × 12" comic book format, color, 16 pages of good stuff vf-nm 6.50*

WE ALSO HAVE BACK ISSUES

#8 double size issue, 80 pages, Blackhawk, super heroes at war, the art style of Wally Wood 2.00

#9 Fred Gardineer's incredible Blue Tracer, Rick Wood's article on the Brothers of the Spear 1.00

#10 Fox's most provocative creation--the Phantom Lady, Tom Fagan's examination of the Black Canary 1.00

#11 Lev Gleason's greatest hero--the Daredevil, a careful look at White Indian 1.00

#12 ME's greatest character--The Ghost Rider, Bob Overstreet's examination of Johnny Craig's art style and impact 1.00

#13 The Sniper! America's comic panel assasin, Kimball's Kolumn, much more 1.00

#14 Nedor's most popular character--The Black Terror Rick Weingroff's look at the impact of comics on readers, Alex Schomburg's cover artwork and its impact 1.00

order from

Robert Jennings, RFD 2, Whiting Rd., Dudley, Mass. 01570

BURNE HOGARTH'S

THE GOLDEN AGE OF Tarzan

1939-1942

BY EDGAR RICE BURROUGHS

THE GOLDEN AGE OF TARZAN is a fantastic new limited edition book from Chelsea House Publishers. Published in a numbered, limited edition of only 2000 copies, this huge volume captures over 150 consecutive TARZAN Sunday pages with art by Burne Hogarth and presents them in a lavish package which is certain to delight comic art collectors the world over. Each of these classic Hogarth pages is reproduced as it was originally meant to be seen, in full newspaper page size and in full color! The paper is a high-quality 100 lb. stock, and will last for many, many years AFTER all of our collections of old newsprint have crumbled into dust!

Four major TARZAN adventures are covered in this special edition:

TARZAN AND THE AMAZONS: May 21, 1939 through July 23, 1939

TARZAN AND THE BOERS: July 30, 1939 through April 28, 1940

TARZAN AND THE PEOPLES OF SEA AND FIRE: May 5, 1940 through April 27, 1941

TARZAN AGAINST DAGGA RAMBA: May 4, 1941 through April 26, 1942

The edition includes a preface by Burne Hogarth and an introductory essay by Maurice Horn.

THE GOLDEN AGE OF TARZAN, presented in a gold-covered slipcase, is $150. Each one of the 2000 copies in this limited edition is numbered and signed by Burne Hogarth.

BONUS!

SIGNED HOGARTH PRINT!

By special arrangement with Burne Hogarth and Edgar Rice Burroughs, Inc., Russ Cochran has published a limited edition black and white print of one of Hogarth's most famous TARZAN pages from THE GOLDEN AGE OF TARZAN. This print, in a limited edition of only 1000 copies, is made from Hogarth's original and is of the highest quality. Each of these 1000 prints will be signed by Hogarth and given FREE with each copy of THE GOLDEN AGE OF TARZAN sold by Russ Cochran or CAMELOT.

This special, large (24"x18"), signed print will not be offered for sale, but will only be distributed to buyers of THE GOLDEN AGE OF TARZAN. This applies to both retail and wholesale orders.

THE GOLDEN AGE OF TARZAN and the FREE signed Hogarth print should be ready for mailing in early November!

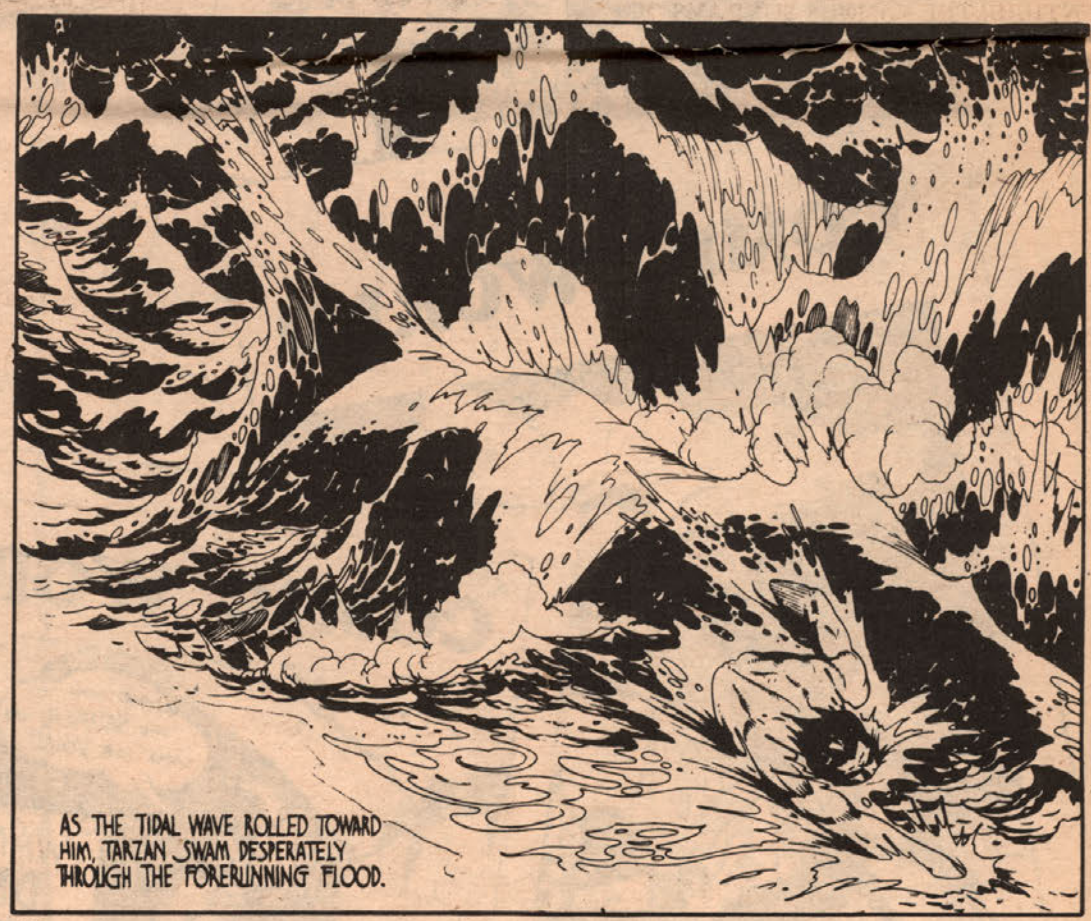

Send NOW for your numbered copy! Our usual total satisfaction guarantee insures that you won't be disappointed!

THE GOLDEN AGE OF TARZAN is $150, postpaid and insured. Send orders to:

Camelot

912 CLAY, HOUSTON, TX 77002

NOSTALGIA REVIVAL

YOUR FAVORITE COMIC STRIPS FROM THE 30's ARE BACK! JUNGLE JIM, THE PHANTOM, TIM TYLER'S LUCK, TARZAN, BRICK BRADFORD . . . . RETURNING TO YOU IN BOOKS FEATURING THE COLLECTIONS OF THE BEST STORIES . . . EDITIONS FOR COLLECTORS SHOT FROM A MINT SET OF ORIGINAL PROOFS !!!!!

Copr. 1937, King Features Syndicate, Inc., World rights reserved

JUNGLE JIM BY A. RAYMOND

GIANT SIZE BOOK PRINTED IN EUROPE

ART BY ALEX RAYMOND !!! $ 16.00

SUNDAYS FROM DEC. 3rd. 1939 to JUNE 8th. 1941

HARDBOUND – 4 COLORS – SPECIAL PAPER FOR COLLECTORS

SUNDAYS ! ! 6 VOLUMES AVAILABLE IN ENGLISH ! !

PART 1 From 7/14/1935 to 3/29/1936 . . . . $ 3.00

PART 1 B 4/12/1936 to 6/20/1937 . . . . . .$ 5.00

(GIANT SIZE BOOK)

THE STRANGE CASE OF MRS. STACET

From 6/4/1939 to 12/3/1939 . . . . $ 3.00

PART 2 9/15/1940 to 5/4/1941 . . . . $ 3.00

THE GHOST OF JAVA SEA From 3/20/1938 to 8/7/1938 . . . . $ 3.00

THE DESPOT OF PAGAÑ ISLAND From 8/14/1938 to 5/21/1939 . . . . $ 3.00

Editions for collectors shot from a mint set of original proofs !!!!!

BRICK BRADFORD
IN THE FORTRESS OF FEAR!!
ALAMOOT!!
BY CLARENCE GRAY & WILLIAM RITT.
GIANT SIZE VOLUME FEATURING
THE FIRST BRICK BRADFORD DAILIES
IN ENGLISH
1/8/1938 to 2/11/1939
STRIPS SHOT FROM A MINT COLLECTION
OF PROOFS
170 PAGES $ 15.00

THE PHANTOM IN THE SKY BAND ADVENTURE! THE FAMOUS SUNDAYS OF THE GOLDEN AGE IN THE SAME SIZE AS THE ORIGINAL IN B & W. SHOT FROM A MINT COLLECTION OF 52 PROOFS!!!

$ 5.00

Tarzan

by HOGARTH ! !
HARDBOUND VOLUME
IN ENGLISH FEATURING
THE ADVENTURE
"THE PEOPLE OF SEA AND FIRE"
SUNDAYS FROM 5/5/1940 to 4/27/1941
$ 10.00

MICKEY MOUSE

I50 Pages SOFTBOUND
volume featuring dailies
from I/4/I932 to II/II/I932
VERY LIMITED EDITION!
$ I5. 00

CHARLIE CHAN

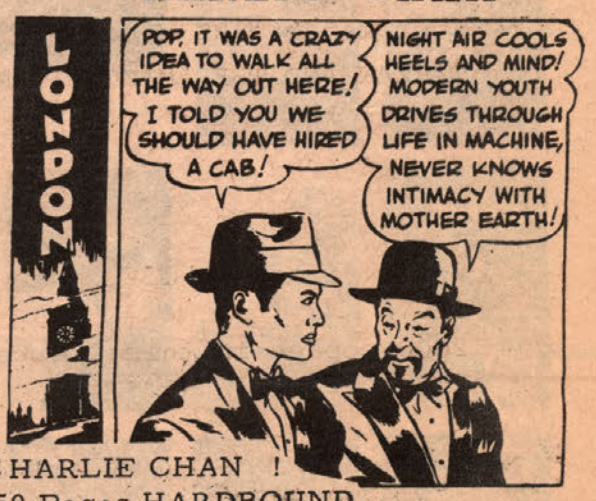

CHARLIE CHAN !
I50 Pages HARDBOUND
Volume in english featuring dailies and Sundays in Chronological order from I0/30/I938 to 3/20/I938.
$ I 6. 00

Tim Tyler's Luck

By Lyman Young

MAY 16, 1932 to MAY 6, 1933
ONE YEAR OF DAILIES FEATURING
THE FIRST ADVENTURES OF THE
2 KIDS IN AFRICA!!
$ 15.00

Tim Tyler's Luck

ONE OF THE BEST ADVENTURE OF
THE 2 KIDS IN AFRICA
IN THE IVORY PATROL!!
48 GIANT SIZE ALBUM
FEATURING
40 SUNDAYS FROM 10/1/1939 to 6/20/1940
COMPLETE ADVENTURE IN B & W
SHOT FROM A MINT COLLECTION
OF ORIGINAL PROOFS
IN ENGLISH
$ 5.00

Please make your orders to:
TONY RAIOLA
P.O. Box 14361
Long Beach, CA 90803
Phone (714) 768-7654

Name _____ Street _____
City _____ State _____ Zip _____

PLEASE SEND ME THE FOLLOWING ITEMS:

Quantity	Description	Price
	Order Total:	
	6% Sales Tax: (CAL. residents only)	
	AMOUNT ENCLOSED:	

ALL THE ABOVE PUBLICATIONS ARE IN ENGLISH.

FRAZETTA POSTERS

THE FRANK

FRAZETTA

4.95 + .55
POST/HANDLING

CALENDAR 1978

_____ 5) WOLFMOON
_____ 6) THE SORCERER
_____ 7) WOLFMAN
_____ 8) NEANDERTHAL
_____ 10) SPIDERMAN
_____ 11) WOLFPACK
_____ 12) GREEN DEATH
_____ 13) THE BRAIN
_____ 14) THE APPARITION
_____ 15) BERSERKER
_____ 17) THE SNOW GIANTS
_____ 18) SWAMP DEMON
_____ 19) WOMAN WITH A SCYTHE
_____ 20) TYRANNOSAURUS REX
_____ 21) EGYPTIAN QUEEN
_____ 22) SUN GODDESS
_____ 23) ATLANTIS
_____ 24) THE SILVER WARRIOR
_____ 25) THE GALLEON
_____ 31) THE DEATH DEALER
_____ 32) THE MAMMOTH
_____ 33) INDOMITABLE
_____ 34) MAN-APE
_____ 35) AT THE EARTH'S CORE
_____ 37) THE BEAR
_____ 38) SAVAGE PELLUCIDAR
_____ 39) CHAINED
_____ 40) THE BARBARIAN
_____ 42) SEA WITCH
_____ 43) FLYING REPTILES
_____ 44) JONGAR FIGHTS BACK
_____ 45) THE PONY TAIL
_____ 46) STRANDED
_____ 47) LAND OF TERROR
_____ 48) MOONMAID
_____ 49) THE DESTROYER
_____ 50) PARADOX
_____ 51) MONSTER OUT OF TIME
_____ 52) THE NORSEMAN
_____ 53) ESCAPE ON VENUS
_____ 54) A PRINCESS OF MARS
_____ 55) JOHN CARTER & THE SAVAGE APES OF MARS
_____ 56) GODS OF MARS
_____ 57) MAD KING
_____ 58) GULLIVAR OF MARS
_____ 59) GOLDEN GIRL
_____ 60) AGAINST THE GODS
_____ 61) MADAME DERRINGER
_____ 62) COMBAT
_____ 63) GHOUL QUEEN
_____ 64) BIRDMAN
_____ 67) THE RETURN OF THE MUCKER
_____ 68) THE HUNTRESS (TIGER GIRL)
_____ 69) DARK KINGDOM
_____ 73) BLOOD STONE
_____ 74) AROS
_____ 75) SERPENT
_____ 76) NIGHTSTALKER
_____ 77) BLACK PANTHER
_____ 78) GIRL BATHING
_____ 79) FIRE DEMON
_____ 80) ROGUE ROMAN
_____ 81) TANAR OF PELLUCIDAR
_____ 82) AUTUMN PEOPLE
_____ 83) DRACULA MEETS THE WOLFMAN
_____ 84) BRAN MAK MORN
_____ 85) SWORDS OF MARS

5-9	POSTERS	$2.50 ea.
10-29	POSTERS	$2.25 ea.
30-49	POSTERS	$2.00 ea.
OVER 50	POSTERS	$1.75 ea.

MIN. ORDER IS 5 POSTERS

TOTAL FOR POSTERS _____
ADD FOR POSTAGE ($.05/POSTER) _____
TOTAL _____

YOUR NAME, ADDRESS, AND ZIP CODE:

Camelot

912 CLAY,
HOUSTON, TX 77002

DELUXE, BOXED BLACK AND WHITE REPRINTS OF

Prince Valiant

2 SETS, EACH A COMPLETE YEAR 1954 AND 1955 AVAILABLE

HE ORDERS THAT THE SHIP WITH THE WOMEN AND CHILDREN BE ANCHORED SAFELY IN MID-STREAM, UNDER AMPLE GUARD

COMIC GALLERY, published in Austria by Heinz Pollischansky, is a new concept in presenting fine comic art reproductions to the discriminating collector. The first COMIC GALLERY offerings are two complete years of Hal Foster's immortal PRINCE VALIANT.

Printed in black and white on heavy, quality stock, each PRINCE VALIANT page is reproduced tabloid size from a syndicate proof, assuring highest reproduction quality. Each page is printed on a separate sheet, and the sheets for an entire year of PRINCE VALIANT are stacked, unbound, inside a deluxe case.

The custom, handmade case is cloth covered like a fine book and is lavishly illustrated. Over 12 inches wide and nearly 16 inches tall, it can be placed upright in your bookshelf with conventionally bound books. The inside front of each case has a special illustrated article telling about the strips from that particular year.

Available NOW are the years 1954 and 1955, complete. Mr. Pollischansky plans to continue the series with other years being available soon.

Here are the story synopses on the COMIC GALLERY covers:

1954 BOXED SET: "Episodes 882 thru 933. Join Prince Valiant and Aleta as they return to the Misty Isles and have to match wits with an usurper."

1955 BOXED SET: "Episodes 934 thru 985. Join Prince Valiant in his search for kidnapped Aleta, and listen with Arn and the Twins as Val tells about his origins. Let Prince Valiant take you into an era when knighthood was in full bloom and adventure lay at the end of every trail."

Each COMIC GALLERY boxed set containing one year of PRINCE VALIANT is $39.50 postage paid. Order both the 1954 and 1955 sets for $75. Use our handy order blank below to order your sets NOW!

Dear CAMELOT:

Please send me the following boxed sets of COMIC GALLERY featuring PRINCE VALIANT:

_____ set(s) complete year 1954, boxed _____ set(s) complete year 1955, boxed

I enclose $39.50 for one set, or $75 for both sets. Total enclosed:_____.

Send to: (name address and zip) I prefer delivery by: (circle one) U.S. Mail U.P.S.

Camelot

912 CLAY, HOUSTON, TX 77002

Bud Plant PO Box 1886 Grass Valley, CA 95945

ORDERING INFORMATION: PLEASE READ

1. With orders under $5.00 please include 25¢ for postage. Enclose 75¢ if ordering posters for tube & postage. California residents please add 6% sales tax.

2. *Discount:* You may deduct 10% from your order total as long as no item amounts to more than half the total and the order is over $25 before discount. This discount does not apply to sets where a special discount has already been noted but is applicable to single items that are priced lower than normal.

3. Please list alternates if possible. I refund amounts over $3 and send credit for less than that. Any item temporarily out of stock will be backordered and shipped when it comes in.

4. Send me your old zip code and new address if you move. Any order will put you on my mailing list and you will receive future catalogs and lists.

5. *Overseas:* Please add 10% to total for postage costs.
Canada & Overseas: Send payment in U.S. Dollars; a Postal Money Order or Bank Draft on a U.S. bank is best. Please don't send foreign currency or personal checks.

6. *Dealers:* Bona-fide dealers contact me for quantity discounts on certain items for your store or business.

7. *Symbols:* Each price is *per item*, i.e. "Arcade 1, 2, 3 $1.50" means $1.50 each.
■ = Adult material; state age with order (includes all comix except *The First Kingdom*)
* = New item
cc = Color cover
OP = Out of print (generally in short supply)

This is a complete list of all the new items which have come in since my 24-page catalog that appeared in April. In this list each section is divided: "NEW" for the very newest material; and regular section headings for slightly older material that appeared between April and July. If you don't yet have a copy of my last catalog, ask for a free one with your order or send 30¢ for a copy.

If you are planning on ordering items for Christmas gifts, please send your order in as early as possible; by the first week in December at the latest. The Christmas season brings a deluge of orders and it usually takes slightly longer than normal to fill your order; add to that the fact that the Post Office takes longer to deliver parcels and last that more parcels are lost in the mails and you understand why it's best to get your order to me early.

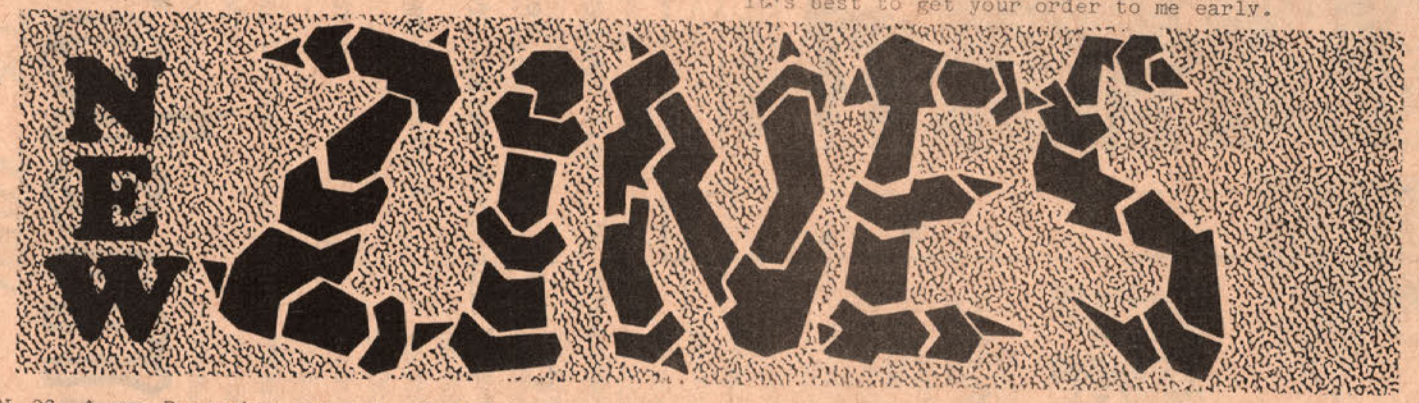

ALGOL 29 -A new Berserker story by Fred Saberhagen/Bob Heinlein talks about Simak/articles by Simak, Jack Williamson, Pat McGuire, Fred Phol, Lupoff, etc $1.95
ALWAYS COMES TWILIGHT -Stories and art by Karl Wagner, Jan Strnad, John Adkins Richardson, Robert Kline, Steve Leialoha, Dennis Fujitake, Caldwell/54 pgs $2.50
AMAZING WORLD OF DC 14 -Special: Justice League $1.50
AMAZING WORLD OF DC 15 -Special: Wonder Woman $1.50
ART OF NEAL ADAMS 2 -All new! Color covers (Nov) $3.00
BERNI WRIGHTSON CATALOG -Handsome booklet with color covers and 16 pages of artwork, much of which has never before been seen $1.50
CARTOONIST PROFILES 34 -Burne Hogarth interview/Percy Crosby/re-creation of 1940 Daredevil vs The Claw by CC Beck/Windsor McCay/MAD's Harry North talks about his King Kong parody/Rowland B. Wilson interview/plus much more in 102 pages of art & articles $3.00
CARTOONIST PROFILES 35 -Star Hawks: An illustrated six page feature on Kane's new strip/Snoopy vs Fred Basset/Raggedy Ann & Andy/Roy Crane/Hanna-Barbera/TinTin/Popeye/interview with Frank McLaughlin/94 pgs $3.00
CINEFANTASTIQUE 6/ -Interviews with the makers of CARRIE/LAND OF THE LOST feature/Reviews of DEMON SEED, THE LAST DINOSAUR, METAMORPHOSIS, PINK PANTHER STRIKES AGAIN, SERAIL, SOLARIS/Robert Wise (AUDREY ROSE) interview/Michael Winner (The Sentinel) intvw $2.50
CINEFANTASTIQUE 6/ -Ray Harryhausen interview plus another article on his new Sinbad movie/Reviews: THE LITTLE GIRL WHO LIVED DOWN THE LANE, AUDREY ROSE, DEMON, THE SENTINEL, STAR WARS, SINBAD/more $2.50
CINEFANTASTIQUE 6/3 -[illegible] $2.50
CINEMAGIC 10 -Creating full size Monster Suits/creating realistic miniature sets/double-exposure effects/profiles on Destination Moon & The Alien Factor $2.00
COLLECTORS DREAM 3 -The Marvel Universe/Pertwillaby Papers/Brainstorms/Comics & Money/Continuity .30
COMIX INTERNATIONAL 5 -Eight color stories by Corben, Eisner, Brocal, Maroto, Ortiz & Torrents/stories by Eisner, Strnad, Dubay, Skeates, Bruce Jones $2.95
COPPER TOADSTOOL 2 -Stories and art by Bruce Day, Brad Foster, Steve Clement, Tim Hammell & others/fantasy and sci-fi/hand-colored cover! $1.50
COSMOS 4 -Illustrated STAR WARS article by Samuel R. Delany with color photos/stories and articles by Harlan Ellison, Bob Silverberg, George R.R. Martin and others/profusely illustrated $1.25
DUENDE 2 -Excellent magazine devoted to pulp heroes: The secret Kenneth Robesons/Doc Savage Index/Jim Steranko interviews The Shadow's creator Walter Gibson/much more, including cover repros $2.00
FANFARE -Superb new magazine with: Wonder Woman & Lynda Carter, Superheroes of TV, Ralph Bakshi and the Wizards, The Gospel according to Broom Hilda, interview with MAD's Al Feldstein/more/64 pgs $2.00
FOOM 18 -John Romita interview/Marvel in Europe/A look at 1978/British feature page/lots of art $1.00
FORGOTTEN FANTASIES -Art magazine with Steve Hickman, Mike Kaluta, Charles Vess and others $2.50
GALILEO 4 -Articles & stories by sci-fi pros/The Futurophobes by Jack Williamson/Gordon Eklund/David Grigg/Jerry Goodz/reviews/96 pgs $1.50
GRAPHIC GALLERY 11 -New color covers by Barks/Foster/Hogarth/Frazetta/loaded with original art $4.00
GRAPHIC SHOWCASE 3 -"Eyes of Mars", a strip by Mike Kaluta/Ken Smith/Steve Hickman/1970 zine $4.00
HEAVY METAL 7 -Color strips by Corben and Moebius/T. Sturgeon/Wrightson/McKie/Sole/Tardi $1.50

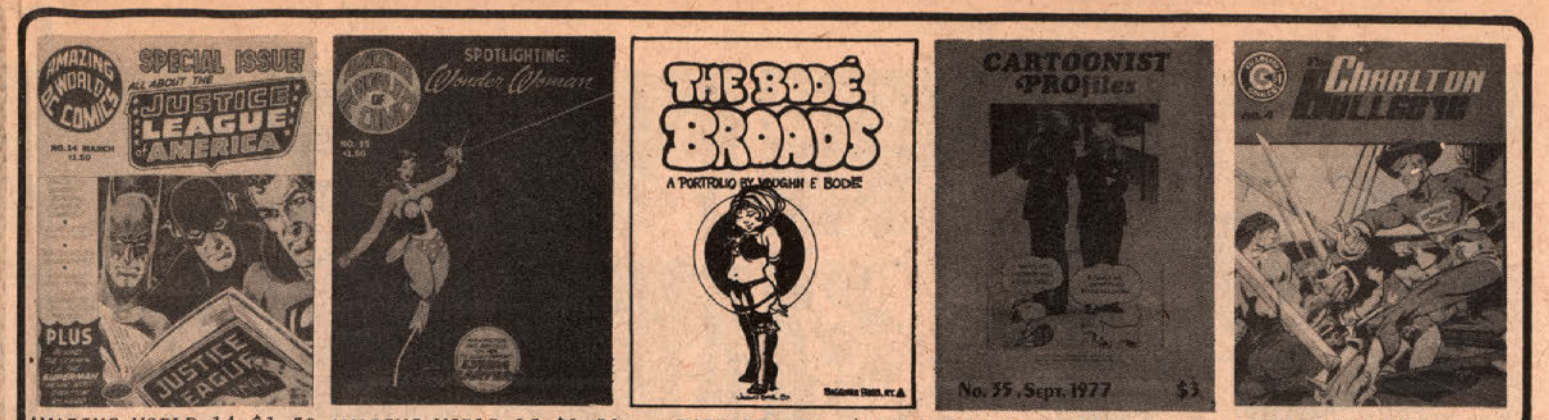

AMAZING WORLD 14 $1.50 AMAZING WORLD 15 $1.50 BODE BROADS $5 CARTOONIST PROFILES 35 $3 CHARLTON BULLSEYE 4 $1

HEAVY METAL 8 -More by Corben, Moebius, Harlan Ellison, F'Murr, Nicollet, Tom Barber $1.50
HEAVY METAL 9 [illegible] & 10 (Dec 5) -More strips $1.50
MARVEL INDEX 4 -100 pages of cover photos and info on THE FANTASTIC FOUR and THE SILVER SURFER/photos of each and every cover/new Steranko cover $4.95
MARVEL INDEX 5 -Complete index to THOR with a new cover by Tim Conrad (Dec) $4.95
MEDIASCENE 23 -Animation issue/Wonder Woman $1.50
MEDIASCENE 24 -Fantasy issue/Ray Harryhausen $1.50
MEDIASCENE 25 -Funny Animal issue/Carl Barks $1.50
MEDIASCENE 26 -Star Wars issue/Superman movie $1.50
NEWCON PROGRAM BOOK -Special Carl Barks features $3.00
NEW YORK PROGRAM 1977 -100 pages of features, speeches, panels and artwork: John Stanley, Berni Wrightson, Frank Thorne/huge portfolio of art by all the pros including Adams, Severin, Toth, Jones, Brunner $3.00
THE OUTER LIMITS -An illustrated review of the first twelve episodes/64 pgs $2.50
PHOBOS 1 -Dan O'Bannon talks about DARK STAR, the DUNE film and STAR WARS/John Carpenter/Altman's 3 WOMEN and more in this new film magazine $1.00
PHOTON 27 -Interview with the OMEN director/Dario Argenta, Italian horrorfilm director and special features on DRACULA, including HORROR OF DRACULA $2.25
ROCKET'S BLAST 137 -Fabian covers/Conan of the Movies/Stepsons of Cimmeria/Critique/Information Center/Rick Baker interview $1.50
ROCKET'S BLAST 138 -John Carter of Comics/The unknown Wrightson/Star Hawks/Pertwillaby Papers/artist profile/information center/critique $1.50
ROCKET'S BLAST 139 -Special STAR WARS issue with extra pages, slick stock, interior color, full color covers, exclusive interviews and much more [illegible] $3.00
SANDSCRIPTS -Entertaining sfantasy strips by Matt Howarth, Jeff Tetreault and others $1.00
SENTINEL 3 -Nice 1972 magazine with a great interview with artist Bil Stout, along with plenty of his work and other features $1.25
SCIENCE FICTION HORROR & FANTASY 1 -A new magazine with lots on STAR WARS, Chris Lee, Harryhausen and THE RESCUERS; interior color; STAR WARS interviews $2.00
SF GALORE 1 -STAR WARS, Fall preview of fantasy & sci-fi shows/STAR TREK/CLOSE ENCOUNTERS $1.00
SOJOURN 1 -Joe Kubert's new magazine with new strips by Kubert (Tor), John Severin (Eagle), Dick Giordano (The Smooth), Sergio Aragones (T.C. Mars), Steve Bissette & others/tabloid/inside color $1.50

CHARLTON BULLSEYE 5 $1.50 CINEFANTASTIQUE 6/1 $2.50 CINEFANTASTIQUE 6/2 $2.50 COMIX INTERNATIONAL 5 $3 FOOM 18 $1

GRAPHIC GALLERY 11 $4 HEAVY METAL 6 $1.50 HEROES INC 2 $2 MARVEL INDEX 4 $4.95 NYCON PROGRAM $3

PHOTON 27 $2

ROCKET'S BLAST 137 $1.50

SENTINEL 3 $1.25

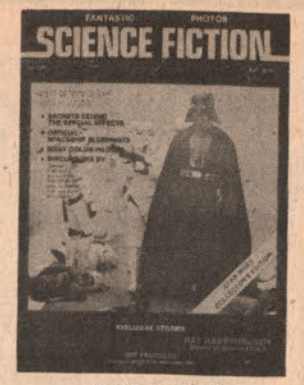

SFH&F 1 $2

STARLOG 8 $1.50

SPACESHIPS -StarLog's special magazine of scenes from the sci-fi classics/inside color, slick (Nov) $2.95
STARLOG 1 -Bionic Woman, Star Trek, Space 1999 $5.00
2 -Logan's Run, TV sci-fi, comics $4.00
3 -(Nov) Spaceships/1999 $3.00
4 -Outer Limits/Nick Tate interview (1999) $2.50
5 -3-D, UFO Guide, Star Trek (Nov) $2.50
6 -Fantastic Journey/Star Trek/Animation $2.50
7 -STAR WARS issue $3.00
8 -Harryhausen animation/Harlan Ellison intvw $1.50
9 -Logan's Run, Lynda Carter, Shatner, Duffy $1.75
10 -CLOSEUP ENCOUNTER special issue/Geo Pal $1.75
STAR TREK: ENTERPRISE LOG 4 -Color reprints of STAR TREK comics #25-32/194 pages $1.95
STAR WARS TREASURY 1 -Large-size reprint of Marvel comics #1-3 $1.00
STAR WARS TREASURY 2 -Large-size reprint of Marvel comics #4-6 $1.00
WARREN STAR WARS SPECTACULAR -photos & features $1.25
THRUST 8 -Science Fiction in review/Ted White/War Mind/Book reviews/Ted White interview/more $1.25
WHIZZARD 10 -Interviews with Issac Asimov and Phil Farmer/A look at the Kubrick movies/Bug-eyed Monsters & Beyond, article on EC/art by Craig Anderson, etc $1.50
WEIRDBOOK 12 -"The Stone of the Witch-Queen" by Sprague de Camp/Fabian cover/Gene Day/"The Merlin Stone" by H. Warner Munn/plus 11 more stories plus verse by Howard, Brennan, Brian Lumley and others $3.00
WHISPERS 10 -"Graduation" by Richard Matheson, "Undertow" by Karl Wagner, more stories and articles and art by Linton, Fabian, Coye, Cathy Hill $2.00

SOJOURN 1 $1.50

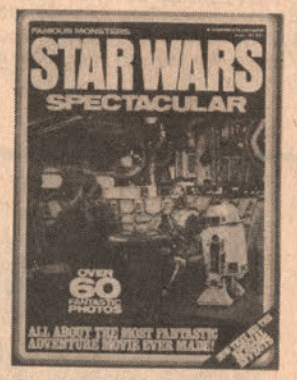

WARREN STAR WARS $1.25

WEIRDBOOK 12 $3

The Comics Journal

the collector's guide to comics, sf, fantasy, and art

There's a new Comics Journal! Now in a new magazine format with color covers, this issue features more articles, interviews, artwork...and more pages than every before. All for only 75¢! All this in #37:

Color STAR WARS cover by John Workman;
Color HOWARD THE DUCK sunday strip on the backcover;
Full months of HOWARD THE DUCK and SPIDER-MAN sunday pages (now a regular feature each issue);
STAR WARS review by noted film critic John Simon;
A second SW review packed with photos;
Six-page interview with Martin Pasko, writer for SUPERMAN, METAL MEN and other DC comics, illustrated;
CHICAGO CON report with an interview with DC's JENETTE KAHN;
NEWSWATCH
COMIC REVIEWS
FANZINES REVIEWS by Doug Fratz
A new science-fiction column by Greg Bear;
LETTERS PAGE
and much more...64 pages in all!

THE COMICS JOURNAL No 37 75¢

FANZINES

A+PLUS -Fantasy & science-fiction strips, the best being "The Fool" by Bill Bryan/2-color cover/"Way Out" by Stolinsky/68 pgs $1.00
ALGOL 28 -Profile on A.E. Van Vogt/"Here Come the Clones" by Alfred Bester/Jack Williamson/Frederick Pohl/Lafferty/artwork/72 pgs $1.95
ASTRAL DEMENSIONS 5 -Illustrated fantasy and science-fiction including Brian Lumley, Joseph P. Brennan & Charles Saunders/drawings of pulp characters by Gene Day/Ken Raney/ 60 pgs $1.50
CARTOONEWS 15 -Will Eisner/John Prentice & Rip Kirby/Bob Taylor/Harold Talburt/Kurtzman interview/Comic Medallions/Tim Tyler/66pgs $1.00
CARTOONEWS 16 -Karl Hubenthal visits Russia/Mort Walker/Carlos Gimenez/Herriman/Crandall/Eisner/Bob Lubbers/more/66 pgs $1.00
CARTOONIST PROFILES 33 -Big feature on the new Raggedy Ann & Andy film/Swedish comic art Gallery/Rube Goldberg/C.C. Beck feature and Claw story reprinted/Jack Cole/Walt Disney/Stan Lee Frank Springer/90 pgs $3.00
CARTOONIST PROFILES 34 -Burne Hogarth talks about the future of cartooning/Percy Crosby & Skippy/animation features/Danish & Iranian cartoonists/Bongo Family/more/104 pgs $3.00
CHACAL 2 -"Raven's Eyrie", an unpublished Kane novel by Wagner/Manly Wade Wellman interview/new art by Fabian, Frazetta, Tim Kirk, Jim Steranko, John Severin, Alicia Austin, Jeff Easley, Caldwell, etc/new fiction and articles about fantasy and S&S genre/72 pgs $3.50
CINEFANTASTIQUE 5/4 -Special "War of the Worlds" issue/Jim Danforth talks about "King Kong"/reviews on King Kong, Network, Wizards/color photos & many regular features/48 pgs $4.00
COBBLESTONE 27 -Excellent magazine "of the arts" with "An Afternoon with Fritz Leiber"/Harryhausen's new Sinbad movie/Ray Bradbury & Leonard Nimoy/D. Bruce Berry interview/"The Works of J.R.R. Tolkien/Sherlock Holmes tale by Sue Vojtko/Alex Nino/Phil Yeh/72 pgs $1.50
THE COLLECTOR 28 -1972 zine with good articles on The Shadow, Golden Age Heroines, Star Trek/lots of art/Ken Barr color cover/56 pgs $2.00
COLLECTORS DREAM 2 -A bargain-priced ad and article zine with "Those Mad, Mad, Mad Pulp Villians", "Beating Comic Book Inflation" and "Pertwillaby Papers" by Don Rosa/many pulp cover repros & new art by Franc Reyes .30
COSMOS 3 -Excellent new science-fiction magazine with new fiction, features & art $1
DARK FANTASY 11 -"Visions" by R.E. Howard, "Rune of the Elder Gods" by G.N. Gabbard/more fiction by Houarner, Cabos, Larsen/artwork by Dave Sims, Gene Day, Steve Oliff/48 pgs $1.00
DAS KAMPH -Rare Vaughn Bode strips from 1963/A limited printing of 3,000/parodies of war with typically great characterizations/52 pgs $2.50
ERB-DOM 80 -Excellent 1975 Edgar Rice Burroughs magazine/color sunday pages by Russ Manning/Apache Devil article/ERB & Lovecraft/also art by Sprugin, Frazetta & Clif Bird/52 pgs $2.50
FOOM 17 -Stan Lee interview, in-depth and profusely illustrated/Kiss/Kirby/32 pgs $1.25
GRAPHIC GALLERY 10 -Duck paintings by Carl Barks on the covers/Frazetta sketches and Johnny Comet strips/Hogarth/Krazy Kat/rare Alex Raymond/more/64 pgs $4.00
HEAVY METAL 1 -Still in stock! Corben, Moebius, Druillet, lots of color/100 pgs $3.00
HEAVY METAL 2 -Color Moebius, Corben, Tardi and Bode/100 pgs $3.00
HEAVY METAL 3 -Science-fiction and fantasy strips, lots of interior color/Druillet, Corben, Moebius, Bode, RE Howard, Alexis, Tardi, Schuiten, more/100 pgs $1.50

ALGOL 28 $1.95

A+PLUS $1.00

CHACAL 2 $3.50

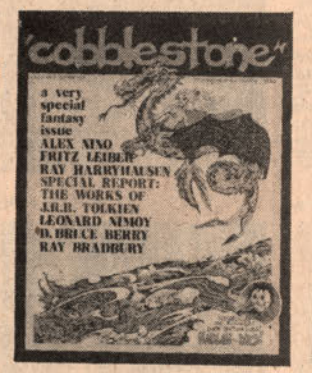

COBBLESTONE 27 $1.50

FOOM 17 $1.25

HEAVY METAL 4 -Moebius, Druillet, Corben, Perry, Davis, Montellier, Bode, Bilal,etc $1.50
HEAVY METAL 5,6,7,8 -Still for the original cover price. Richard Corben's Den in full-color, Moebius, Druillet, Tardi and others. ea: $1.50
HOT STUF 4 -Look out Star Reach! Excellent new strips by pros, printed on high quality paper/color covers by Ken Barr and Robert Kline/"Space Station Zora" by Kline/"The Vanguard" by Alex Toth/"Orion" by Gray Morrow/"Kenshi Blade" by Bill Stillwell/Herb Arnold, Mike Vosburg/52 pgs $1.50
HOT STUF 5 - 52 pgs $1.50
MARVEL INDEX 4 -Complete information on all issues of THE FANTASTIC FOUR and THE SILVER SURFER/another thick issue packed with photos of each issue, all artist & writer info, guest stars, cross indexes & much more/includes annuals/ new color Steranko cover $4.95
Number 1 (Spider-Man) $3.95, 2 (Conan & the Barbarians), 3 (Avengers) $4.50 each.

NEW VENTURE 5 -Special science-fiction art issue!/117 pgs in handsome spiral-bound binding including a George Barr interview and his views on illustration/biographical info and 3-4 pgs of art on 25 artists, including Freas, Eddie Jones, Fabian, Kirk, Krenkel, Gaughan, Emshwiller, Schomburg, Terry Austin. $2.00

OMNIUMGATHUM -An anthology of verse by top authors in the field of fantasy...125 poems by R.E. Howard, Mervyn Peake, Warner Munn, Tevis Smith, Frank B. Long, de Camp, Joseph P. Brennan, Hodgeson, Bok, Andre Norton, Brian Lumley, Van Vogt...plus HPL, Bond, Whitehead, C. A. Smith, Moorcock/artwork by Bok, Fabian, Gene Day, Caldwell, etc./70 pgs $5.00

PHANTASMAGORIA 5 -Kenneth Smith is one of the finest artists to emerge from fandom. He has done some professional work, but prefers to devote his high energy to his own publication, which he slaves over from beginning of art to end of publication. This new issue contains fantasy stories, fables and artwork, including full-color paintings. Superb quality. $7.00

PHANTASMAGORIA 1 & 2 $10 each, 3 & 4 $7 each

PHANTASY DIGEST 2 -Fantasy fiction, art & articles/"Mirror of Wizardry" by John Jakes/"Fangs of Gold" by R.E. Howard/Solomon Kane folio by Marcus Boas/Dave Sims/Riley/76 pgs $4.00

POGO - A special zine devoted to Walt Kelly with the first unsyndicated Pogo strips from 1948; unpublished art and top-notch articles. $3.00

REH: TWO GUN RACONTEUR 4 -"Golden Hope Christmas", fiction by R.E. Howard/"Echoes from Bal-Sagoth" with prologue by REH/Steve Fabian/Marcus Boas cover/REH in prose/44 pgs $2.00

ROCKET'S BLAST 135 -Tom Sutton interview & art/"Spaced 1998 3/4/Critique/Information Center/Comicopia article on Stan Lee and Cliff Sterrett/EC Artist Collector/Mike Zeck cover/artist Profile/80 pgs $1.50

SALLY FORTH 2 -More humerous adventures by Wallace Wood/Sally meets Superman & Flash Gordon and journeys into outer space/10x12/36 pg$4.00

SAVAGE TALES 2 -"Red Nails", the famous REH story by Barry Smith/Wrightson/Brunner/Morrow/very good-mint copies $6.50

SPFX 1 -War of the Worlds special/George Pal interview/color photos/George Barr art/sequel to WOTW, "Conquest of Mars"/32 pgs $4.00

SQUA TRONT 7 -A full-color reprint of a rare 1949 16-page comic by Harvey Kurtzman/14 pgs of Roy Krenkel cover preliminaries for early Creepy issues, never before published, six in color/Bill Elder EC spread and cartoon in color/Jack Davis cartoon filmography and color art/EC fanzines/Al Williamson/Berni Krigstein addendum/52 pgs, 26 in color! $4.00

STAR LOG 7 -Star Wars preview with beautiful color still from the movie/Robby the Robot/Space 1999/Star Trek Report/Kelly Freas art/Rocketship X-M/lots of inside color/72 pgs $3.00

STAR LOG 8 -More on the latest in science-fiction movies and TV/lots of color(Jul 15) $1.50

STAR STUDDED 6 -1965 amateur stripzine featuring Powerman by D. Bruce Berry & Howard Keltner and Doctor Weird by Alan Weiss/color cover by D. Bruce Berry/early fandom photos/36 pgs $1.00

STAR TREK THE ENTERPRISE LOG 3 -Color reprint of STAR TREK COMICS #18-26/soft/224 pgs $1.95

THE MONSTER TIMES 3 -King Kong/Mushroom Monsters/Stan Lee/BUGS/Finlay/32 pgs $1.50

THE MONSTER TIMES 20 -Frankenstein features, including his early comic books/Frankenstein filmography .50

UNCLE CHARLEY'S SUMMER SLUG 6 -Color covers by Steve Oliff & Steve Swenston/amateur strips by Jerome Schiller, Phil Orr, etc/28 pgs $1.00

WEIRDBOOK 11 -Excellent magazine of fantasy fiction:"Zack Phalanx Is Vlad the Impaler" by Brian Lumley/Superb Roy Krenkel fantasy cover/"Two Rogues" by Charles Saunders/"I want a Girl" by H. Warner Munn/poetry by Howard, Munn, Wehrle & Lumley/art by Fabian, Sears, Harry Morris, Gene Day, etc/64 pgs $3.00

GRAPHIC GALLERY 10 $4

OMNIUMGATHUM $5

DARK FANTASY 11 $1

HEAVY METAL 3 $1.50

POGO $3

HOT STUF 4 $1.50

ROCKET'S BLAST 135 $1.50

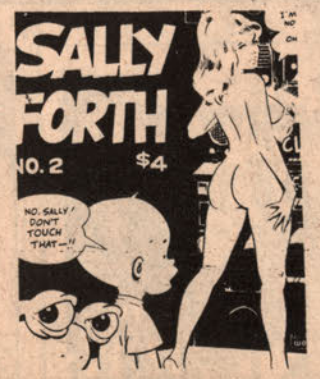

SALLY FORTH 2 $4

SQUA TRONT 7 $4

WEIRDBOOK 11 $3

Vol 1 No 1

Vol 2 No 1

Vol 3 No 1

Vol 4 No 1

Vol 5 No 1

Vol 1 No 2

Vol 2 No 2

Vol 3 No 2

Vol 4 No 2

Vol 5 No 2

Vol 1 No 3

Vol 2 No 3

Vol 3 No 3

Vol 4 No 3

Vol 1 No 4

Vol 2 No 4

Vol 3 No 4

Vol 4 No 4

VOL 1 NO 1: Rasputin On Film; Joseph Losey's THESE ARE THE DAMNED; VOL 1 NO 2: The History and Technique of Fantasy Film Animation Part One; VOL 1 NO 3: PORTRAIT OF JENNY Retrospect; Rouben Mamoulian interview; Oriental Fantasy from Daiei of Japan; VOL 1 NO 4: George Pal Career Article; Fantasy Films Made for TV; VOL 2 NO 1: The History and Technique of Fantasy Film Animation Part Two; interview with director Paul Wendkos; MOONCHILD FLESH GORDON and DRACULA A. D. '72 behind-the-scenes previews; VOL 2 NO 2: Special PLANET OF THE APES Issue; The Making of SILENT RUNNING; interview with Peter Cushing; DR. PHIBES RISES AGAIN behind-the-scenes preview; VOL 2 NO 3: interview with George Romero on NIGHT OF THE LIVING DEAD; INVASION OF THE BODY SNATCHERS Retrospect and interview with Don Siegel; DARK STAR behind-the-scenes preview; interview with Christopher Lee on the formation of Charlemagne Productions; VOL 2 NO 4: interview with producer Milton Subotsky on Amicus Films; The Parallel World of Jacques Tourneur with interview; SOYLENT GREEN, THE LEGEND OF HELL HOUSE and FRANKENSTEIN AND THE MONSTER FROM HELL behind-the-scenes previews; VOL 3 NO 1: Christopher Lee Career Article; French Horror Films; interview with Mike Raven; filming SCHLOCK!; VOL 3 NO 2: interview with writer Richard Matheson; producer Charles Schneer on GOLDEN VOYAGE OF SINBAD; I MARRIED A MONSTER FROM OUTER SPACE Retrospect; WESTWORLD, Amicus and OLD DRACULA production articles; VOL 3 NO 3: The Horror of Personality Films; William Friedkin on THE EXORCIST; George Pal on DOC SAVAGE; director James B. Harris on SOME CALL IT LOVING; VOL 3 NO 4: Dick Smith, Jason Miller and Friedkin on THE EXORCIST; director John Carpenter on DARK STAR; Mel Brooks on YOUNG FRANKENSTEIN; THEM! Retrospect; The Making of FLESH GORDON; VOL 4 NO 1: FORBIDDEN PLANET Retrospect; Making NIGHT OF THE LIVING DEAD; interview with Christopher Lee; 2001 As Film Poetry; KOLCHAK series; VOL 4 NO 2: interviews with Brian De Palma and Jack Arnold; Retrospect THE INCREDIBLE SHRINKING MAN; Filming SPACE: 1999.

CINEFANTASTIQUE BACK ISSUES!

Vol 1 No 1 $9	Vol 2 No 1 $7	Vol 3 No 1 $7	Vol 4 No 1 $4
Vol 1 No 2 $9	Vol 2 No 2 $4	Vol 3 No 2 $4	Vol 4 No 2 $4
Vol 1 No 3 $9	Vol 2 No 3 $7	Vol 3 No 3 $4	Vol 4 No 3 $4
Vol 1 No 4 $4	Vol 2 No 4 $4	Vol 3 No 4 $4	Vol 4 No 4 $7
Vol 5 No 1 $4	Vol 6 No 1 $2.50		
Vol 5 No 2 $4	Vol 6 No 2 $2.50		
Vol 5 No 3 $7	Vol 6 No 3 $2.50		
Vol 5 No 4 $4			

the FRAZETTA gallery

Thirteen new paintings by the master himself are now available. The best way to enjoy Frazetta's incredible work than in poster form; reproductions in books or magazines can't show the magnificence of each color, which is fanciful or savage rendering!

See my catalog for 44 more incredible Frazetta posters. Combine quantity discounts with effective special

Because they are printed the same size as the original paintings, posters 56, 57, 58, 59, 60, 61, 62, 63, are smaller than the average (18x23 size).

56. Thuria, Maid of Mars
58. Gulliver of Mars
59. Golden Girl
60. Against the Gods
61. Mahkee Warrior
62. Combat
63. Ghoul Queen
64. Birdman
65. Bucking Bronncho
66. Downward to Earth
67. Return of the Mucker
68. Huntress
69. Dark Kingdom

Individual posters $3.50 each
Assortment five or more $2.50 each
Assortment ten or more $2.25 each

69. Bucking Bronncho

60. Against the Gods

66. Downward to Earth

61. Mahkee Warrior

56. Thuria, Maid of Mars

67. Return of the Mucker

62. Combat

58. Gulliver of Mars

68. Huntress

63. Ghoul Queen

69. Dark Kingdom

64. Birdman

59. Golden Girl

NEW ARRIVALS

CHRISTMAS PARADE -Carl Barks! 38 pages of good old Duck stories, plus 186 more all in color $1.95

DRAGON FLAME by Don McGregor & Paul Gulacy -Large quality softcover by these two top names in comics... "...begins where The Shadow, Dirty Harry and Death Wish end!" (Nov) $5.00

ELRIC OF MELNIBONE by Michael Moorcock -Now in stock! The long awaited deluxe illustrated volume! Color & b&w art by Two-Man Horse; superbly bound in red cloth and enclosed in a matching red slipcase with gold stamping. Limited to less than 2200,a super buy! $15

EYES OF THE OVERWORLD by Jack Vance -Color wrapper, frontis, seven full-page/b&w plus other drawings by Steve Fabian. The saga of Cugel the Clever, outcast of The Dying Earth whose escapades lead him through "strange sorceries, terrible dangers and wild, weird people. Limited edition; companion to The Dying Earth hardcover which quickly went OP. (Nov) $15.95

FANTASTIC FOUR PAPERBACK -Color reprints of the first FF Comics $1.95

FLASH GORDON IN ARBORIA -A new softcover continuing Alex Raymond's Flash Gordon saga from the 1940's. 160 pages, three years of superb artwork and cliff-hanging story. ( ) $9.95

FRANK KELLY FREAS -120 pages of classic sci-fi artwork by one of SF most reknowned illustrators. Includes 30 color plates never before seen and over 75 more illustrations in b&w, sepia and color. Handwritten captions by Freas, narrative text, Asimov introduction and more. Quality softcover. ( ) $7.95

FRANK KELLY FREAS DELUXE -Same as above except limited to 1,000 copies, signed by Freas, bound in gold-embossed leatherette and slipcased. (Nov) $29.95

GET ON DOWN -A large 11x14 collection of dance concert posters from the 1960's, including artwork by Rick Griffin, Mouse, Moscoso and many others, all in full color. Many superb works rarely seen before. $9.95

HEAVY METAL'S ARZACK -A collection of the color Moebius stories by HEAVY METAL $6.95

HOLLOW FACES,MERCILESS MOONS by William Scott Home - Illustrated by Steve Fabian, here is 96 pages of Lovecraft inspired fantastic and horror stories from the publishers of WEIRDBOOK. Limited to 1,200. $5.00

MICKEY MOUSE FUNBOOK - 224 color pages of strips including Mickey in "The Brave Little Tailor", Three Little Pigs and more classic strips. $1.95

MYTHOPOEIKON by Patrick Woodroffe -156 pages of color reproductions of the work of this famous artist. Besides work on Zelazny & Moorcock paperbacks, he's done numerous album covers and more,incorporating his fantastic imagination into major works of fantasy and science fiction illustration. $9.95

ORIGINS OF MARVEL SUPER-WOMEN -Great new collection of origin stories of Marvel's finest femmes! All in full color in this thick softcover.( ) $6.95

THE PRIDE OF BEAR CREEK by Robert E. Howard -REH's fantasticly humerous hero, Breckenridge Elkins, brawls his way through his best tales of life in the backwoods mountains. Tim Kirk artwork. $7.00

PSYCHOROCK -Five stories by Sergio Macedo "that have made him a cult figure whereever people have seen the sky rip open and intergalactic bikers battle android overlords for favors of goddess-groupies..." Large 11x9 size, b&w with color cover, 64 pgs. $3.95

THE RETURN OF SKULLFACE by Robert E. Howard -This half completed novella was finished by Dick Lupoff and is now appearing as a fine limited (less than 2,000) hardcover with numerous drawings and a color wrapper by Steve Leialoha. (Dec 1) $10.00

SATAN'S TEARS $50

SCORCHY SMITH $6.95

STEVE CANYON $4.95

MYTHOPOEIKON $9.95

TERRY & THE PIRATES $6.95

SATAN'S TEARS by Alex Nino -Over 300 pages of art by Alex in this massive 11x14 volume. Twenty pages in full-color, none ever before published...four 14x22 fold-out spreads...over 100 full page b&w plates... 70+ sketches including work from THE LORD OF THE RINGS...the best of his Phillipine comics work with 30 covers and 20 splash pages. Beautiful hardcover limited to 1,000 and signed by Nino. Going fast. $50

SCORCHY SMITH "SOLDIER OF FORTUNE" -92 pages of aviation adventure from the 1930's by Noel Sickles, an artist that the artists study. Excellent. $6.95

SCORCHY SMITH "PARTNERS IN DANGER" -92 pages more of strips from 1935 & 1936. Lots of excitement. $6.95

STEVE CANYON 1 -Milton Caniff's famous strip, now reprinted from the very start in a handsome softcover volume. $4.95

STEVE CANYON 2 -More Caniff adventures from the 1940's after he quit TERRY AND THE PIRATES and switched to this new creation. Superior repro to book one. (Dec) $4.95

SPIDER-MAN PAPERBACK -Full color reprints of Spidey's earliest adventures by Steve Ditko ( ) $1.95

TERRY AND THE PIRATES "CHINA JOURNEY" -The very start of Caniff's finest work from 1934-1935. 108 pages of well-reproduced strips. $6.95

TERRY AND THE PIRATES "NORMANDIE AFFAIR" -The 2nd book in the Terry series by Caniff. May to December of 1935. Quality softcover with color cover. $6.95
(TERRY MEETS BURMA and TERRY MEETS THE DRAGON LADY continue this series and are available at $6.95 each)

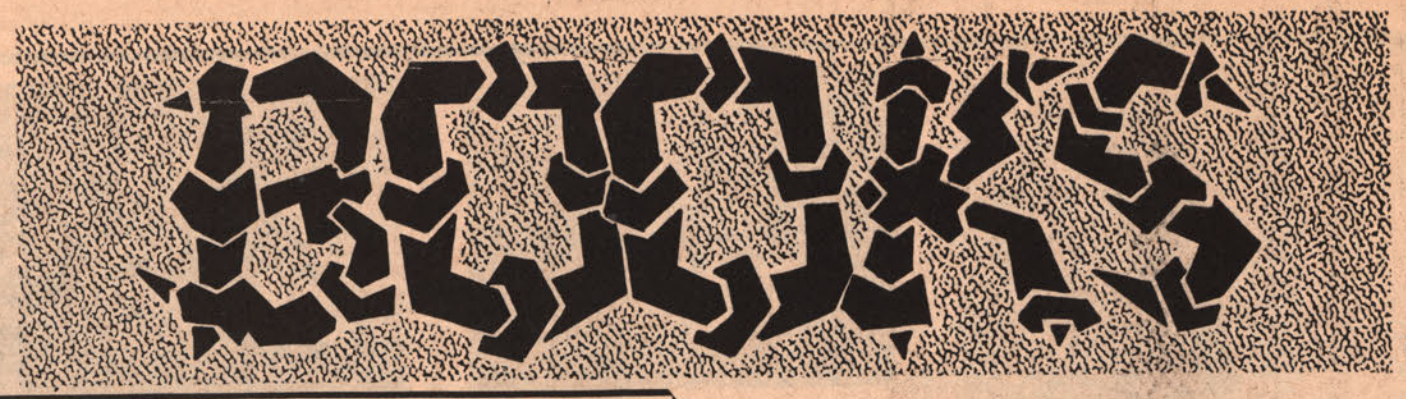

JUST-A-FOLD DUST WRAPPER COVERS -How often do you buy a $5, $10 or $20 hardcover and have no way to protect the fragile dust wrapper? Do you end up putting the book in an inconvenient plastic bag or is the wrapper left unprotected, ending up torn or scuffed or wrinkled? I used to search all over for wrapper covers, like those used in a library, to protect my books but prevent handling accidents from wrecking an beautiful illustrated dust jacket. I've finally found a economical source and as a service to you, I'd like to provide this extra protection for your valuable books. These clear plastic covers wrap right over the dust jacket to hide nothing but, along with a paper backing, provide visibility, strength and protection.

JUST-A-FOLD 9" -fits smaller books, like ALMURIC, TIGERS OF THE SEA, IRON MAN 10 for: $2.00
10" -fits SWORDS OF SHAHARAZAR, SOWERS OF THE THUNDER 10 for: $2.25
12" -fits the DELUXE CONAN volumes, THE LAST CELT, BLACK VULMEA'S REVENGE 10 for: $2.50
14" -fits the large FLASH GORDON and PRINCE VALIANT books 10 for: $3.50
16" -fits really big books, like THE EC HORROR LIBRARY 10 for: $4.00

These will be sent rolled in a tube, usually by UPS just as I ship most posters. Due to this expense, I must ask you to order at least 10 of any size as shown above. Please include 75¢ for a tube, just as you would with posters.

ALWAYS COMES EVENING by Robert E. Howard -New limited deluxe edition of the rarest REH book with new illustrations by Japanese artist Keiko Nelson and a new introduction by Glenn Lord/All major verse from WEIRD TALES as well as from FANCIFUL TALES, THE PHANTOGRAPH and other obscure 20's & 30's magazines. Includes one poem inadvertently omitted from the first edition/2,500 copy edition/each order also receives a facsimile print of "The Song of Yar Ali Kahn", an early never-before-published poem/112 pgs hc $10.00

BETTY BOOP BOOK -A delightful softcover collection of very old Betty Boop comic strips, very much like the famous and amazing Max Fleisher cartoons of the 1930's $2.95

THE BOOK OF VIRGIL FINLAY -An incredible softcover edition of the famous De La Ree book that sold out at $15 before publication! drawings are reproduced from the originals Finlay's superb talent will captivate you! Over 120 drawings 1930-60/128 pgs $4.95

COMIC BOOK PRICEGUIDE HARDCOVER -This is the best bargain around...for only $2 more your copy is handsomely bound in cloth $9.95

COMIC BOOK PRICEGUIDE 1977 -In stock now, this superb new edition has up-to-date prices, photos of thousands of comics, articles in cluding 24 pages in color...14 pages of great Carl Barks paintings/Barks color cover! $7.95

A DREAM OF X by William Hope Hodgson -A new deluxe volume from Grant, featuring "The Nightland", a very rare fantastic story. Steve Fabian has contributed 14 color plates and many b&w's to make this a special hardcover. $15.00

FANTASTIC ART OF FRAZETTA TWO -An entirely new collection of Frank's superb fantasy work, including "Dark Kingdom", "Golden Girl", "Thuvia Maid of Mars" and many others. Here are his famous renderings of Conan, Tarzan, Burroughs' martian scenes and others. 80 pgs $7.95

FANTASTIC ART OF FRAZETTA ONE -More of Frank's finest paintings. Soft $7.95, hardcover $9.95

HOLLOW FACES, MERCILESS MOONS -New and never-before-published fantasy & horror by William Scott Home, a writer very muck like H.P. Lovecraft in his early days. Tales of man against the universe or collosal gods; physic horror at its most imaginative. And to accompany these unique stories are over sixteen illustrations, all new, by Steve Fabian, premier fantasy artist. 96 pgs $5.00

BOOKS BY ROBERT E. HOWARD:

MARCHERS OF VALHALLA -An entirely new edition of this REH book, including the title story, "The Thunder Rider" and "The Grey God Passes". Marcus Boas has painted 11 new color illustrations for this large hardcover. $15.00

SINGERS IN THE SHADOWS -A book of poetry collected by REH himself in 1928; finally published by Grant in 1970 in a 500 copy edition of which copies now sell for $100! Here's an entirely new edition with a cover and illustrations by Marcus Boas. Limited to 1,500. $7.95

ALWAYS COMES EVENING $10

BOOK OF FINLAY $4.95

ERB LIBRARY $60

FRAZETTA TWO $7.95

SONS OF THE WHITE WOLF -A companion volume to LOST VALLEY OF ISKANDER with color and b&w artwork by Marcus Boas. Three Francis X. Gordon (El Borak) adventures in Afganistan and other mysterious and remote lands. $12.95

ILLUSTRATED FICTION 4: The Son of Sherlock Holmes -Now published only in the former deluxe format/full color, 9x12 size by Ralph Reese and Byron Preiss $4.95

THE KNOWN AND THE UNKNOWN by Edd Cartier -Fantastic fantasy drawings by one of the most famous names in the field...Cartier is right up there with Virgil Finlay in excellence of composition and imagination. Over 130 works from such legendary magazines as UNKNOWN and ASTOUNDING and from the famous Gnome Press fantasy Calendars from so long ago. Most of the illustrations are from originals still in the artist's possession. Published in a handsome 8½x11 hardcover on high quality paper. Designed as a companion volume to the 1975 BOOK OF VIRGIL FINLAY, sold out before publication. Strictly limited to 2,000 copies. $15.00

ORIGINS OF MARVEL COMICS -Full color with The Fantastic Four, The Hulk, Spiderman, Sub-Mariner and Dr. Strange/softcover $6.95

SON OR ORIGINS OF MARVEL -Another Stan Lee introduction/X-Men, Iron Man, Ant Man, Daredevil, Nick Fury, The Watcher and The Silver Surfer/all color, thick softcover $6.95

THE TRITONIAN RING by L. Sprague de Camp -Illustrated by Jim Cawthorne and color wraparound wrapper by George Barr and Jim/sharp new hardcover with one of the greatest novels of heroic fantasy; "headlong action, gripping suspense and sparkling humor" $12.50

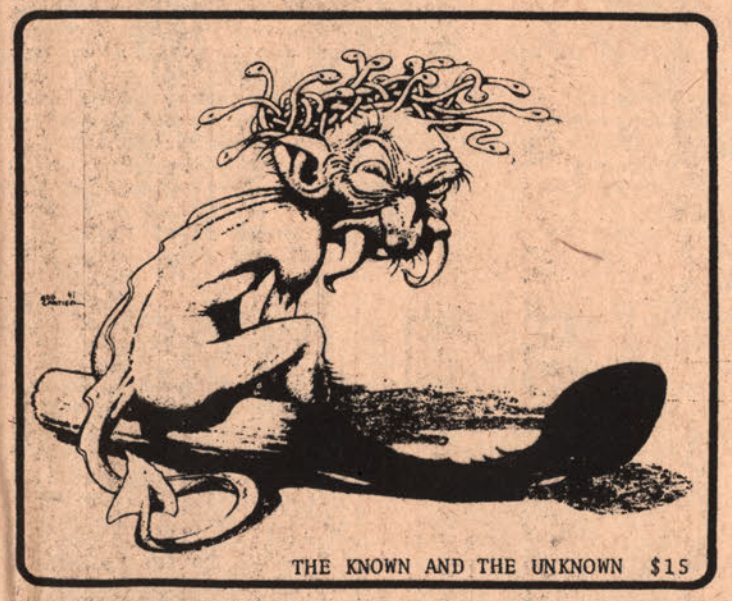
THE KNOWN AND THE UNKNOWN $15

JOHN VASSOS: CONTEMPO, PHOBIA AND OTHER GRAPHIC INTERPRETATIONS -This work originally appeared in the 1930's, and along with Lynn Ward's woodcut novels Vassos' illustrations were published with little or no accompanying text... they are that extraordinary. Here are plates to ULTIMO, describing life under the earth as as the sun grows toocold to support surface life; PHOBIA, illustrating the mental fears that send people over the brink of sanity; HUMANTITIES, about man inhumanities to man. Vassos worked in duotone...black and grey... and his designs reflect the stylized "art deco" geometrical design of his day. Large softcover with 116 plates. Highly recommended. $4.50

VIEWS by Roger Dean -A collection of Dean's superb paintings...you should recall his album covers for YES and OSIBISA and posters of these and other fantastic fantasy illustrations can now be found in bookstores. His paintings are known for brilliant color, fantastic creatures and glimpses of bizarre worlds. Published in England, this over-sized, thick book is packed with full-color paintings. $10.95

WEIRD HEROES 5 -Doc Phoenix is reatured in "The Oz Encounter", an illustrated novel by Marvel's Marv Wolfman and 17 pages of new art by the brilliant Steve Fabian. Doc Phoenix enters the mind of a comatose girl and finds a strange land, a distorted version of the famous fantasy stories. Doc finds himself battling a character threatening to cross over from her mind into our world! Plus a new color cover by Jeff Jones. 216 pgs $1.50

WEIRD HEROES 6 -An illustrated blend of fantasy and science fiction...artwork by Alex Nino, Craig Russell, Tom Sutton, Ralph Reese and Carl Potts/Terry Austin. Stories by Ben Bova, Edmond Hamilton, Philip Jose Farmer and Ron Goulart. Thick paperback. 320 pgs $1.75

THE WEIRD TALES STORY by Robert Weinberg -A tremendous history of fantasy's greatest pulp magazine, also including 150 cover reproductions, memoirs by many of the original writers, chapters about the covers, artwork, stories and letter columns. Over 110,000 words of text and including new illustrations by Alex Nino. Color wrapper, 144 pgs $17.50

ILLUST. FICTION 4 $4.95

VASSOS $4.50

THE TRITONIAN RING $12.50

WEIRD HEROES 6 $1.75

NEW WIZARDRY!

VAUGHN BODE:
BODE BROADS -19 plates of classic Bode Women in a slipcased portfolio, 8 1/2x11. $5.00

BORIS:
TARZAN CALENDAR 1978 -Large color reproductions of fine Boris paintings. (Nov) $4.95

FRANK BRUNNER:
ALICE IN WONDERLAND -The finest packaged portfolio I have seen...Completely gold embossed cover of a Brunner drawing. Six b&w plates , 11x17, signed & numbered from an edition of 1,000. Going fast.$15.00

GEORGE CHASTAIN:
THE MALTESE MALLARD -Humerous Duck poster $3.00
THE BARX BROTHERS - $3.00

EC PORTFOLIO 6 -"Rubble" by Harvey Kurtzman, "Master Race" by Krigstein, "Shoe Button Eyes" and "Tatter Up" by Graham Ingels. Color covers by Jack Davis and Wallace Wood. Six other covers by Ingles, Kurtzman, Feldstein and Davis. Limited to 1,000/last one. $15

DALE ENZENBACHER: Dale casts fabulous fantasy works in bronze using the "lost wax" process. Many of you have seen his work at the California cons and know how fantastic it is. Best way I can describe it is as if Druillet had designed the casts, but Dale has his own style and does extremely fine detail work. I offer these two belt buckles with a money-back guarantee if you aren't completely satisfied!
WINGS -Two demon heads enclosed by wings $20
DRAGON -Rich in detail and fantastic in design $30

STEVE FABIAN:
CONAN POSTERS -Set of 3 color prints $10

FRANK FRAZETTA:
New color posters from the prints in the 1978 Frazetta Calendar. The starred (*) ones will be in stock in late November.
73. Bloodstone
74. Aros *
75. Serpent
76. Nightstalker
77. Black Panther
78. Girl Bathing *
79. Fire Demon *
80. Rogue Roman *
81. Tanar of Pellucidar *
82. Autumn People *
83. Dracula Meets the Wolfman
84. Bran Mak Morn *
85. Swords of Mars ea: $3.00
Five or more $2.50 ea, Ten or more $2.25 each.
WOMEN OF THE AGES PORTFOLIO -The long awaited limited signed portfolio is nearly ready. Never-before-seen Frazetta gals, b&w plates in an illustrated envelope. I'll only have 25 of these to sell, so do not delay ordering. (Nov) $50
GOLDEN GIRL PRINT -A signed, limited lithographed print of this fine Frazetta painting. (Nov) $50

BIL STOUT: PREHISTORIC WORLD PRINT $3

BARRY SMITH: LORD OF THE BLACK CORSAIRS $4

MIKE NASSAR:
STARSPAWN -A portfolio of four b&w plates in an illustrated envelope. 11x14, sci-fi artwork. $3.00

BARRY SMITH:
LORD OF THE BLACK CORSAIRS -The fabulous Conan drawing in a variation from the original appearance as the cover of the Marvel Treasury. $4.00
STAR WARS PORTFOLIO -Large, full-color book with the original paintings from which the movie sets were constructed and directed. Slipcase. (Nov) $7.95
STAR WARS SKETCHBOOK -B&W concepts for the film. (Nov) $4.95
STAR WARS BLUEPRINTS -Designs for all the intricate space vehicles, like the STAR TREK prints. $6.95
STAR WARS CALENDAR 1978 -Beautiful color prints from the film. $4.95

BIL STOUT:
PREHISTORIC WORLD POSTER -A special poster Bil drew for a Los Angeles showing of his work. An enormous dinosaur glares directly at the viewer. Nice. $3.00
SPIDER-MAN CALENDAR 1978 -Marvel's favorite! $4.95
TOLKIEN CALENDAR 1978 -Beautiful work by the Hildebrandt brothers; my favorite pieces from all the calendars thus far by these two. Not boxed, normally $6. $4.95

BERNI WRIGHTSON:
FRANKENSTEIN PORTFOLIO -Six plates in b&w from the upcoming (in 2-3 years) book that Berni himself will be publishing. Beautifully detailed work, a hit at all the summer conventions. Signed by Berni, numbered from 1,000 and in an illustrated envelope $15
FRANKENSTEIN POSTER -Sharp b&w poster not in the above portfolio. Also only 1,000 printed $2.00

EC PORTFOLIO SIX $15

JOHN SEVERIN: KULL II $15

BERNI WRIGHTSON: FRANKENSTEIN PORTFOLIO $15

NEW WIZARDRY!

NEAL ADAMS: THE BATTLER -Newly commisioned print, never before seen/excellent/barbarian fighting a giant flying reptile in the REH-Conan tradition/color $3.00

GEORGE BARR: THE HYBORIAN AGE -New watercolour map of Conan's world rendered in full color by Barr, including mercenary & dragon $3.00

FRANK BRUNNER: DRAGANUS -Full-color poster of the wrap-around cover to STAR REACH 3. Dragonus, The Last Barbarian necromancy with the usual beautiful girl right on hand... $3.00

STEVE HICKMAN: THE WATCHER AT THE GATE -Another decorative painting from THE LORD OF THE RINGS featuring the monstrous guardian through which the company must make their way. $3.00

JEFF JONES:
IN THE GARDEN -Nice Jones girl, b&w $1.00

MIKE KALUTA: I DON'T KNOW, WHAT DO YOU WANT TO DO? -A beastly Adam and lovely Eve awake in overgrown ruins of former civilization $3.00

KEN KELLY:-DELUXE EERIE VISIONS PORTFOLIO -Every plate is signed, ten color plates in all/enclosed in a huge slipcase with cover illustration laid on/accompanied by mats & backings for framing every plate/numbered edition limited to 100/only five in stock$40
REGULAR EERIE VISIONS FOLIO -signed,#erd $25
WINGED VIKING -An unearthly winged warrior readies to fight for his freedom $3.00
YIN & YANG -Good and evil incarnate are made in earthly form and battle in the skies $3.00

JOHN SEVERIN: KING KULL PORTFOLIO -The long-awaited Middle Earth folio with eight b&w plates in an illustrated envelope/limited to 1,000 signed & numbered copies $15

SPIDER-MAN -A colorful poster of Marvel's mightiest hero/large, full-color $3.00

BIL STOUT: DELUXE PREHISTORIC WORLDS FOLIO -Same all-plates-signed and very limited format as the above Ken Kelly folio $40
REGULAR PREHISTORIC WORLDS FOLIO $25

WALLACE WOOD: CONCORD -Good b&w print of the famous battle of the revolutionary war $1.00

BERNI WRIGHTSON: THE EDGAR ALLAN POE PORTFOLIO -Eight full-color plates drawn in Wrightson's macabre style, illustrating Poe's most famous stories/Enclosed in a handsome case, limited, signed and numbered/large 12x16 $15.00
MOMENTOS -A mad axe-killer displays grisly trophies perched atop a country fence! Putting this on your wall should gain you a reputation for bizarre interests! $3.00

NEW ZINES

A+Plus 2 -Nino cover, 68 pages of comic strips $1.00
A+Plus 3 -More talented work by Bill Bryan, Michael Kucharski & Terry Austin, etc. 68 pages $1.00
(#1 still available for $1.00)
ARIK KHAN 1 -The beginning of a 24-part series by talented Phillipine artist Franc Reyes. Arik is an ancestor of Genghis Khan, adventuring in the world of ancient Asia. He battles his way through monsters, demons and sorcerers in 32 pages of extremely well-drawn artwork. This should be a good series.(Nov) $1
ASTRAL OUTHOUSE -Ted Richard's E.Z. Wolf in a spacey cosmic adventure; lots of bizarre critters! .75
CHEECH WIZARD -Vaughn Bode's classic comic, now back in print. $1.00
COBALT BLUE 1 -Adventures of this new super-hero in his own book; by Kevin Hyde & Mike Gustovich. .50
CORPORATE CRIME -True stories from that big world of reality! Irons, Deitch, Shelby, etc $1.00
DROUGHT CHIC -Excellent quality paperback with Shary Flennekin's great material (Trots & Bonnie) $2.50
E.Z. WOLF - Ted Richards/48 pages of humor .75
FAT FREDDY'S CAT 3 -More adventures of the Freak Brother's unfoavorite pet. Gilbert Shelton. . .75
(#1 and #2 also available at 75¢ each)
FEAR AND LAUGHTER -Satire on Hunter Thompson and his zany adventures in Las Vegas & other hotspots! Bil Stout, Scott Shaw, John Pound, Larry Todd. $1.00
HOT STUF 5 -New cover and story by Richard Corben and others (Nov) $1.50
(#3 and #4 still available at $1.50 each)
JOURNAL OF POPULAR CULTURE -Superb "Pinball Death" cover by Steve Bissette & Tom Veitch; more by Erling, Petertil, Howard Cruse, Doug Hansen, etc.8xll $2.00

ONE -New magazine of fantasy & sf strips and a cover by Greatful Dead Album artist Phil Garris. 8xll $1.00
POWER COMICS 1 -Featuring Nightwitch, a new heroine. Work by T. Casey Brenna, Dave Sim, Younkins, etc. .75
POWER 2 -Cobalt Blue, The Mask, Figure of Mystery .50
POWER 3 -Nightwitch epic in 30 pages .50
POWER 4 -Northern Light, well drawn by Jim Craig .50
POWER 5 -The first adventure of BlueBird, a new heroine written by Joe Zabel & drawn by Gustovich .50
QUACK 5 -The Wraith by by Michael Gilbert, The Beavers by Dave Sim, excellent work on "Planet of the Ducks" by Ken Macklin and more/48 pages $1.25
(#1-4 still available at $1.25 each)
RIP OFF COMICS 2 -New stories of The Freak Brothers, Wonder Warthog, Nerds, FFreddy's Cat, etc. .75
(The first issue still available at 75¢)
SHARY FLENNEKIN'S SKETCH BOOK -Great cartoons & gag by the creator of Trots & Bonnie (they're here too!) $3
SLOW DEATH 8 -Animal injustice issue with Greg Irons, Bil Stout, Mike Gilbert, Brand & Boxell. $1.00
SOJOURN 1 -New all-pro tabloid with color/work by Kubert, Severin, Aragones, Wildey & others $1.50
STAR REACH 10 -Craig Russell's "Parsifal", "Linda Lovecraft" by Mike Vosburg, "Mariah" by Lee Marrs, "The Sacred & the Profane" by Ken Steacy plus an untitled story by Steve Leialoha. Brunner cover $1.25
ZOMXATXIA 1 -"Trapped" and "A Computer is my Lord", two s&s stories by Wendy Snow .75
ZOMXATXIA 2 -Red Sonja cover by Frank Thorne/"War in the Wilderness" by Wendy Snow, an interesting "Panic in Detroit" by Fred Knecht and other stories $1.00

COBALT BLUE 50¢

CORPORATE CRIME $1

DROUGHT CHIC $2.50

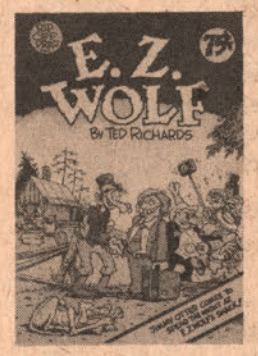
E.Z. WOLF 75¢

JOURNAL OF CULTURE $2

POWER COMICS 4 50¢

QUACK 5 $1.25

RIP OFF COMICS 2 75¢

SLOW DEATH 8 $1

STAR REACH 10 $1.25

ZINES

AMERICAN SPLENDOR 2 -New large-size issue with nine pages by Crumb/Pekar/Budgett/60 pgs$1.15
DR. ATOMIC 1 -Finally available again/classic fantasy-adventure by Larry Todd $1.00
#2 & 3 in stock at 75¢ ea, #4 just out: $1.00
FREAK BROTHERS 5 -At last! The Freaks get back to the "Grass Roots" and find life on the farm is far more hazardous than it looks! Plus "Animal Camp" with FF's Cat .75
#1-4 also still available at only 75¢ each!
HOT STUF 4 & 5 -(see in ZINES section)
MR. NATURAL 3 -All new adventures of the comic guru/Natch meets Pizuzu, scurge of the ancient Chaldeans...is invaded by fans and civilizations...and is trucked off to a mental health asylum! 44 pgs $1.00
PUDGE 3 -The fat fury meets her first love! Humor from Star Reach Productions $1.25
QUACK 4 -Steve Leiahola cover/Steve also draws the feature story in which Rabbit Wonder's
RIP OFF COMICS 1 -New stories featuring The Freak Brothers, Wonder Warthog, Dopin Dan and E.Z. Wolf .75

SLOW DEATH -The original underground science fiction title with early work by many of the great artists, including Corben's best stories. Back in print at last.
No. 2 -Corben, Osborne, Sheridan, Jaxon $1.00
No. 3 -Corben cover & stories, Jaxon $1.00
No. 4 -Corben, Metzger, Jaxon, more $1.00
No. 5 -Rand Holmes cover, Corben, Irons $1.00
No. 6 -Metzger, Holmes, Dallas, Jaxon $1.00
No. 7 -New! Bil Stout, Irons, Jaxon $1.00
SNARF 7 -Artie Spiegelman, Joel Beck, Trina, Metzger, Deitch, Green, H. Cruse $1.00
No. 3 through 6 still available at 75¢ each.
STAR REACH 9 -Beautiful Ken Steacy cover/Dean Motter starts a new science-fiction comic novel to run 75 pages/more by Gene Day, Mike Gilbert & others/48 pgs $1.25
TESSERAE 7 -SF-fantasy strips with "The Defense" by Ken Macklin, "Tower of Death" by Brent Anderson, Steve Oliff and Mark Clegg/ covers and inside covers in color by Frank Cirocco, Ken Macklin & Neal Adams $1.00

MAGIC CARPET 1 -Alfredo Alcala's all new book of heroic fantasy. You've enjoyed his work on Conan in SAVAGE TALES, so now take a look at his superb artwork when he's doing a project all his own! A full 48-pages in a CREEPY-size book featuring Voltar, a swashbuckling axe-swinger battling dark sorcery! The second feature is a pulp classic in the PLANET STORIES tradition, written by Bill Blackbeard and drawn in a wash style by Alcala. New full-color wrap around cover and Alcala's finest linework. Don't miss it! $1.25

TBG Cartoon Caption Contest

CONTEST NO. 14
DEADLINE 12·20·77
SEE TBG 219 FOR THE WINNING CAPTION

To the Winner-

THE WINNING CAPTION WRITER WILL RECEIVE HIS OR HER CHOICE OF ONE: A QUARTER PAGE AD IN TBG OR ANY ONE OF THE THREE SPECIAL EDITION BOOKS.

Rules-

1. EACH ENTRY MUST BE PRINTED OR TYPED ON A WHITE CARD 3 INCHES BY 5 INCHES.
2. EACH ENTRY MUST HAVE THE FOLLOWING INFORMATION ALL ON ONE SIDE OF THE CARD:
   A. CONTEST NUMBER
   B. YOUR NAME AND ADDRESS
   C. YOUR CAPTION FOR THE CARTOON
3. EACH ENTRY MUST BE POSTMARKED ON OR BEFORE THE DATE STATED ABOVE.
4. ENTER AS MANY CAPTIONS AS YOU LIKE BUT EACH MUST BE ON A SEPARATE CARD. MORE THAN ONE ENTRY MAY BE MAILED IN THE SAME ENVELOPE.
5. SEND ALL ENTRIES TO:

   CARTOON CAPTION
   K. VON CANNON
   6865 - 12th AVENUE NORTH
   ST. PETERSBURG,
   FLORIDA 33710

Introducing...

THE COMIC BOOK INVENTORY CONTROL SYSTEM

★ Removable Pressure Sensitive Labels

★ Brings Your Bookkeeping Records Up-to-date

★ Inventory Can be Taken Rapidly and Accurately

★ All Pertinent Information Seen at a Glance

ACTUAL SIZE - 1½" x 2"*

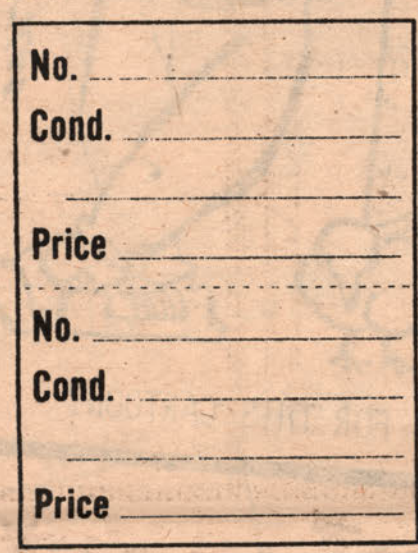

← PERFORATION

Directions: Peel off the top half of label and place on plastic bag. When book is sold tear off the bottom half and at a later date deduct from your inventory.

ALL PRICES POSTPAID

1,000	to	4,000	@	$13.00/per M
5,000	to	9,000	@	12.50/per M
10,000	to	19,000	@	12.00/per M
20,000	to	29,000	@	11.50/per M
30,000	to	39,000	@	11.00/per M
40,000	to	49,000	@	9.50/per M
50,000	up		@	9.00/per M

Labels are Packaged 1,000 per Roll

SAMPLES WILL BE SENT UPON REQUEST

TERMS: FULL PAYMENT WITH ALL ORDERS

Money Orders are preferred as checks must clear my bank

On all orders outside the continental United States please add $1.00 extra per roll

BILL COLE
P.O. BOX 60 Dept. B-214
WOLLASTON, MA 02170

Tel. (617) 963-5510

© 1977 BILL COLE
*Reproduction in any form strictly prohibited

THE BUYER'S GUIDE
FOR COMIC FANDOM

Change of address

Print your old and new addresses below. Then, clip out this portion and mail it to The Buyer's Guide at the address listed here. If you do not send us a change of address when you move, with both old and new addresses, TBG will stop coming to you. **Please give us four weeks advance notice.**

OLD ADDRESS

NAME_____

ADDRESS_____

CITY_____ STATE_____ ZIP_____

NEW ADDRESS

NAME_____

ADDRESS_____

CITY_____ STATE_____ ZIP_____

THE BUYER'S GUIDE

15800 Rt. 84 North — East Moline, Illinois 61244

Subscribe!

Are you borrowing this copy of The Buyer's Guide from a friend but would like your own subscription? Or, do you have a friend who'd enjoy TBG? Use the order blank below to order new subscriptions to The Buyer's Guide . . . delivered right to your door less than a week after it rolls off our presses!

I like what I see! Send me 26 big tabloid issues of The Buyer's Guide starting right away! I enclose $5.00.

My subscription is: ☐ new ☐ renewal

PLEASE PRINT:

NAME_____

ADDRESS_____

CITY_____ STATE_____ ZIP_____

CHARLOTTE MINI•CON

Comics, Films, Nostalgia & Fun!
Sunday, December 18, 1977 • 9A.M. til 5P.M.
Holiday Inn North Convention Center
3815 N. Tryon St. (exit I-85 at Sugar Creek Rd.), Charlotte, N.C.

FREE! Mini-Con T-Shirt and **2" Button** with each Admission.

FREE! Films All Day Long! Including the Original King Kong, loads of Warner Bros., Superman & Betty Boop Cartoons ... plus much more!

GUESTS: Sam Grainger & Clyde Caldwell! Come by and chat with Marvel Artist, Sam Grainger and see some of his comic art originals! SF/Fantasy illustrator, Clyde Caldwell, will present a fantastic Art Show featuring some of his finest paintings, tonal art & ink drawings.

PLUS: A display of **Old & Rare Comics,** an additional **Art Show** of Original Comic Art, and more Surprises at the Con!

ADMISSION: $2.00 In Advance, Adults-**$3.00** At The Door, Kids Under 10-**$2.00** At The Door.

DEALER'S TABLE (all tables 8 ft.): In Advance: 1 Table-**$20.00,** 2 Tables-**$35.00,** Each Additional Table-**$10.00** (Note: All tables will be $25.00 each the day of the Con!) **Table Price Includes 1 Admission!**

For advance tickets or tables, Holiday Inn room rates, information or whatever, contact:

H. Shelton Drum • P.O. Box 848 • Newton, N.C. 28658 • Phone 704/465-0506 (after 6P.M.)

**** TOPPS * GUM * CARD * SETS! ****

* STAR WARS SERIES II (66+11 STICKERS) $4.50

* CHARLIES ANGELS SERIES III (66+11 STICKERS) $4.00

* SPECIAL: STAR TREK!! (88+22 STICKERS) $8.00

(FROM A RECENT LARGE PURCHASE OF THIS KEY SET!)

ALSO AVAILABLE:

1. STAR WARS SERIES I (66+11) $4.50
2. STAR WARS SERIES I (NO STICKERS) $3.50
3. WONDER BREAD STAR WARS (16) $3.50
4. CHARLIES ANGEL'S SERIES II (66+11) $4.00
5. KING KONG (55+11) $4.00
6. PLANET OF THE APES - (66 CARDS) $3.00
7. CHARLIES ANGELS, SERIES I, II OR III 11 STICKER SETS: ANY SERIES, ALL 11, $1.50

ALL SETS: PRICE INCLUDES FREE 1ST CLASS POSTAGE - NEXT DAY SHIPMENT!!

ORDER FROM: * DAVE VISALLI *
19 CYPRESS CT.
WALDWICK, N. J. 07463

* (SPEED AND SERVICE IS MY MOTTO!) *

* WANTED * BY. S. J. VISALLI

FROM THE 1930'S AND 1940'S ONLY:

A. GUM WRAPPERS - SPORTS OR NON-SPORTS.
B. DIXIE LID'S - WAR SCENE ONLY.
C. ANY GUM INC. ISSUES - NON-SPORTS.
D. KELLOGGS PEP PLANES OR JACK ARMSTRONG PLANES!!

I PAY POSTAGE ON ALL BOOK ORDERS! **10% DISCOUNT** TAKE 10% OFF on any order for 3 or more books!

THE SPIRIT
THE FIRST 93 DAILIES
BY WILL EISNER

From the beginning! 04 pages plus cover. 7x10 paperbound.

3.95

OVERSTREET'S COMIC BOOK PRICE GUIDE

1976-7
6th Edition ..... ~~7.50~~
UNTIL SOLD OUT..... **4.95**

*Full Color Cover by Carl Barks
*Over 1500 illustrations in full color and black and white
*Lists all comics from 1900 to present with their current Market Value
*Esoteric Comics article
*History of the American Comic Book by Tom Inge
*Informative Statistical compilations by R. Crestohl
*More than 550 jam-packed pages

1977-78
7th Edition
7.95

MOON MULLINS

Republication of *Moon Mullins, Series 3* (1929) and *Moon Mullins, Series 5* (1931). 96pp. 8½ x 9½. 23237-9 Paperbound 2.95

THE PHANTOM vs. the Japs in Bengali! paperbound 48 pgs. 1.50

more stuff on pg. 5

Ken Pierce
BOX 332
PARK FOREST, ILL. 60466

NOSTALGIA's original *Terry* album is now two volumes. Interesting change of style evolves in first year as art and story mature into the trend-setting saga.

***CHINA JOURNEY* (Vol. 1)**
Paperbound—96pgs—$6.95

***THE NORMANDIE AFFAIR* (Vol. 2)**
Paperbound—96pgs—$6.95

***MEET BURMA* (Vol. 3)**
Straight from the shoulder and into your heart comes this blonde adventuress. Danger threatens yet she stands her ground with Terry, Pat and Connie at her side.
Paperbound—96pgs—$6.95

***ENTER THE DRAGON LADY* (Vol. 4)**
Evil was never more tempting as the Dragon Lady leads Terry and his gang into the dangerous back country of China.
Paperbound—96pgs—$6.95

SCORCHY SMITH

SCORCHY SMITH (Vol. 1)
Soldier of Fortune
Artist Noel Sickles influenced Milton Caniff and the next generation of cartoonists with his impressionistic style. Forward by Caniff plus a gallery of illustration.
Paperbound—92pgs—$6.95

SCORCHY SMITH (Vol. 2)
Partners in Danger
Scorchy and his pals face intrigue in the Big Apple and battle desert warriors in the far corners of the world. One of the last Sickles' stories from 1936.
Paperbound—92pgs—$6.95

COMPLETE LISTS—25¢

15800 ROUTE 84 NORTH
EAST MOLINE, ILLINOIS 61244

NEWSPAPER
DATED NEWS RUSH!

[redacted]

OVER 100,000 COMICS IN STOCK!
SEND 30¢ FOR COMPLETE LIST AND SAMPLE PLASTIC COMIC BAG

CHOOSE FROM ROBERT BELL...
One of the Largest Selections of COMIC BOOKS in the United States

SPECIALLY MADE FOR CURRENT, MODERN-DAY COMICS

CLEAR PLASTIC COMIC BAGS

if it's worth collecting... it's worth protecting!

LIMITED TIME ONLY
PLASTIC BAG PRICES WITH COUPON ONLY

- Heavy Duty Comic Bags - Regular $4.00 per 100 **NOW $3.00 per 100 or $25.00 per 1000** (Current or golden age sizes)
- Lightweight Comic Bags - Regular $2.00 per 100 **NOW $1.75 per 100 or $15.00 per 1000** (Current or golden age sizes)
- Heavy Duty Magazine Bags - Regular $6.00 per 100 **NOW $4.00 per 100 or $30.00 per 1000**
- Heavy Duty Treasury Bags - Regular $8.00 per 100 **NOW $6.00 per 100 or $45.00 per 1000**

PLEASE SEND ME

	Current	Golden Age
Heavy Duty Comic Bags		
Lightweight Comic Bags		
Heavy Duty Magazine Bags		
Heavy Duty Treasury Bags		

Amount Enclosed

FROM: _____
ADDRESS: _____
CITY _____ ZIP _____

Send Orders to: ROBERT BELL, Box No. 18, Hauppauge, N.Y. 11787

ALL U.S. ORDERS UNDER $10.00 MUST ADD .50¢ FOR POSTAGE & HANDLING. FOREIGN ORDERS MUST ADD $1.00 FOR POSTAGE.

NATIONAL CENTRAL BUREAU WSA NO. 368

ROBERT & PHYLLIS WEINBERG
SPECIALISTS IN FANTASTIC LITERATURE
10606 S. CENTRAL PARK CHICAGO, ILLINOIS 60655
(312) 881-8724

TERMS: No minimum order but postage is 60¢ on all orders. Insurance if desired is 50¢ extra. All items are new and stocked in depth, but please indicate if you want credit or a refund if something does sell out. Items not yet in stock are clearly labelled as such and are sent immediately on publication: a full refund is available at any time on any such item.

CANADIAN & FOREIGN ORDERS: Postage is 75¢. Please make all checks payable in US Funds. There is no insurance to Canada or Overseas.

DISCOUNT: 10% discount on all orders of $25 or more, except on those items marked NO DISCOUNT. Please do not discount postage fee.

Please make all checks payable to Robert Weinberg

December 1977 List * indicates a new item

STAR WARS — Blueprints, Sketchbook

*STAR TREK FOTONOVEL # 3 - THE TROUBLE WITH TRIBBLES - paperback with three hundred (300!) full color stills from the TV show, with word balloons for the dialogue, adding up to a complete teleplay of this popular Star Trek episode. Stunning color!.....$1.95

*FOTONOVEL # 2 - WHERE NO MAN HAS GONE BEFORE - with 300 full color stills from this popular episode in unbelievable bright color..$1.95

*FOTONOVEL # 1 - THE CITY ON THE EDGE OF FOREVER - again, with 300 stunning full color pictures, retelling of this most popular episode of Star Trek.....$1.95

*STAR WARS BLUEPRINTS - blueprints for the technical marvels of the Star Wars era, including the Deathstar.....$6.95

*THE STAR WARS SKETCHBOOK - drawings by Joe Johnston, with all the ideas for Star Wars technical marvels pictured in 65 original sketches by one of the films key designers.....$4.95

*THE STAR WARS PORTFOLIO - 21 full color paintings by Ralph McQuarrie featuring the essence of Star Wars in beautiful art, done on the finest stock. Gift packaged and shrink wrapped. In stock...$7.95

*THE STAR WARS CALENDAR - with thirteen stunning full color photos from the film; centerfold spread of Artoo Detoo and See-Threepio. Only a few left!.....$4.95

*FANTASY FILM JOURNAL # 1 - Special Star Wars Issue, with exclusive interview with John Dykstra, supervisor of photographic effects for Star Wars. With many stills from the film. Completely professional magazine with other films covered as well, but primarily devoted to Star Wars.....$2.50

STAR WARS NEWSPAPER - tabloid newspaper special issue devoted entirely to Star Wars.....$1.00

STAR WARS SPECTACULAR - Warren Magazine, special issue devoted to the movie, with much info, articles, etc.....$2.00

*RBCC # 139 - SPECIAL STAR WARS ISSUE - special issue of this fine fanzine featuring full color front and back covers. With many articles on Star Wars, as well as some entertaining takeoffs on the film in comic form. Now in stock.....$3.00

STAR WARS by George Lucas - paperback, novelization of the movie, with goodly number of stills included in special section. An entertaining book which fills in many of the details glossed over in the movie.....$1.95

ROBERT & PHYLLIS WEINBERG
SPECIALISTS IN FANTASTIC LITERATURE
10606 S. CENTRAL PARK CHICAGO, ILLINOIS 60655
(312) 881-8724

please read terms before ordering. No orders sent without postage fee.

The LAVALITE WORLD

*THE LAVALITE WORLD by Philip Jose Farmer - now in stock, the fifth and final novel of the WORLD OF THE TIERS series. Just published, with Boris cover. Must reading for any Farmer fan!!!.....$1.75

*THE MAKER OF UNIVERSES by Farmer - Ace pb with Boris cover. First in World of the Tiers series.....$1.50

*GATES OF CREATION by Farmer - Ace pb, with Boris cover. Second in the World of the Tiers series.....$1.50

*A PRIVATE COSMOS by Farmer - Ace pb, with Boris cover. Third in the World of the Tiers series.....$1.50

*BEHIND THE WALLS OF TERRA by Farmer - Ace pb, with Boris cover. Fourth novel in the World of the Tiers series.....$1.50

*THE DARK DESIGN by Philip Jose Farmer - just recently published in hardcover, not due in paperback for some time. 3rd Riverworld novel, by far the longest one yet (412 pages) in which the complicated plot of the Riverworld series gets much more tangled. Terrific stuff..$9.95

*THE GATE OF TIME by Philip Jose Farmer - British paperback reprinting rare Farmer novel in which WW2 pilot is hurtled into unusual parallel world, also at war. Lots of action, very entertaining.....$2.25

*UNEARTH # 5 - latest issue of this magazine which is now professional in nearly all aspects. Featuring first works of new and famous SF authors. With full color cover and entertaining stories.....$1.50

*GALILEO # 5 - new issue of this magazine of SF not distributed on the newsstand. Stunning cover.....$1.50

*SPACE AND TIME # 46 - the best of the fiction fanzines in the SF field, this issue features a story by Charles Saunders & Howard Day, as well as much other material.....$1.50

*TIME OF THE 4th HORSEMAN by Chelsea Quinn Yarbo - paperback, excellent world wide disaster novel as scientists try to use epidemic as a way to control world population.....$1.50

*THE CITY OUTSIDE THE WORLD by Lin Carter - paperback, in the Leigh Brackett tradition, as lone earthman tries to discover the secret of a race of ancient Martians who have disappeared with the aid of a demon god. Very entertaining.....$1.50

*YLANA OF CALLISTO by Lin Carter - in paperback, latest novel of Callisto series in which the Last Mind Wizard attempts an evil plot to gain control of the world.....$1.50

*CLUSTER by Piers Anthony - first novel of new trilogy. Flint the Caveman is used to fulfill a mission of galactic magnitude. From planet to planet, battling the erotic Queen of Energy.....$1.75

*THE SCIENCE FICTION COLLECTOR - fanzine on SF. Large size. $1.25 each
1 - Ace paperback SF checklist
2 - Rare early paperback checklist
3 - Magazine of Horror, other RAWL magazines indexed
4 - Index to Erotic SF paperbacks
*# 5 - now in stock, Philip Jose Farmer checklist, Dr. Who checklist, much more, including some updates and corrections

THE LEGION OF SPACE TRILOGY by Jack Williamson - British paperback editions of this greatest of all space opera series. $2.50 each.
1 - THE LEGION OF SPACE
2 - THE COMETEERS
3 - ONE AGAINST THE LEGION

*CHALLENGERS OF THE UNKNOWN by Ron Goulart - novel featuring comic characters.....$1.50

ROBERT & PHYLLIS WEINBERG
SPECIALISTS IN FANTASTIC LITERATURE
10606 S. CENTRAL PARK CHICAGO, ILLINOIS 60655
(312) 881-8724

please read terms before ordering. No orders sent without postage fee.

POLARIS OF THE SNOWS

*POLARIS OF THE SNOWS by Charles Stilson - hardcover, famous lost race novel taking place in Antartica, where a young Tarzan-like hero battles a lost race of Greeks in a volcanic valley. Originally published in early issues of All-Story pulp. Great fun.....$4.95

*MINOS OF SARDANES by Charles Stilson - 2nd novel in the Polaris series. The final days of the Greek colony in the lost volcanic valley in Antartica. More great adventure with Polaris.....$4.95

*POLARIS AND THE IMMORTALS by Charles Stilson - 3rd and final novel of the Polaris series, in hardcover. Travelling back to the USA, Polaris encounters another lost race ruled by the immortal goddess, Glorian. Terrific lost race material.....$4.95

*THE INSECT INVASION by Ray Cummings- hardcover reprint of Argosy serial, in which two men shrink down to insect size to solve mystery of mad scientist and his beautiful female assistant.....$4.95

THE BEST OF E.E. SMITH - big thick British paperback, has good sampling of Smith's work, including excerpts from his novels, short stories, and articles on his writings. Recommended!...$3.25

*SPACEHOUNDS OF IPC by E.E. Smith - British paperback of 1931 Smith novel not currently available in the USA. A routine spaceflight from Earth to Mars is attacked by the super-scientists of Jupiter, marrooning Steve and Nadia on Ganymede with no way to warn Earth of the super-science pirates of the void. Highly entertaining, one of Smith's finest novels.....$1.95

THE BEST OF LEIGH BRACKETT - paperback collection over 400 pages long. Wild adventures on Mars, Venus; highly recommended...$1.95

THE BEST OF EDMOND HAMILTON - paperback collection; 21 great tales from the 1920's to the 1970's. Space opera and more.....$1.95

*PALOS OF THE DOG STAR PACK by Giesy - hardcover, reprint of the famous novel from All-Story magazine from the teens. An earthman sends his mind through space to the body of a man on a far off planet and embark on a planet wide adventure of conquest....$4.95

*THE MOUTHPIECE OF ZITU by J.U. Giesy - hardcover, 2nd in the Palos series, as hero returns to far world in another body for further adventures.....$4.95

*JASON, SON OF JASON by J.U. Giesy - hardcover, third and final novel of interstellar adventure from early All-Story pulps..$4.95

(NOTE: These adventures are an obvious influence on the Green Star novels of Lin Carter - with very much the same beginning and central theme; though action and story lines are completely different.)

*THE QUEEN OF ZAMBA by L. Sprague de Camp - first novel of Krishna by de Camp, first published in 1949, long out of print in paperback (was titled COSMIC MANHUNT in pb). Great adventure on barbaric planet, with lots of humor as well as action.....$1.50

*THE ARTWORK OF FRANK KELLY FREAS - introduction by Issac Asimov, 120 page book, with many color pieces, with commentary on each piece by Freas, detailing how it was done. Published in both hardcover and paperback, we have the paperback edition in stock. Only a limited number in stock. 8½x11.....$7.95

THE FORBIDDEN TOWER by Marion Zimmer Bradley - DAW Book, newest novel in the popular Darkover series.....$1.95

ROBERT & PHYLLIS WEINBERG
SPECIALISTS IN FANTASTIC LITERATURE
10606 S. CENTRAL PARK CHICAGO, ILLINOIS 60655
(312) 881-8724

please read terms before ordering. No orders sent without postage fee.

LEMMUS, new DAWS

*LEMMUS - in paperback fine series from England, not published in the USA. A time and space odyssey by Julian Jay Savarin, in which the Galactic Organization settles Earth and of the 1000 million year history of life on Terra. With dozens of major characters, a tangled plot, and interesting observations of all life. A major work of science fantasy:
1 - WAITERS ON THE DANCE - the settling of Terra, the Dream of Kizeesh, the Will of Alda, the Atlantean War.....$2.95
2 - BEYOND THE OUTER MIRR - the fate of Kizeesh and Alda, the founding of the House of Yesul, the fate of Earth...$2.95
3 - THE ARCHIVES OF HAVEN - further details on the history of Terra, the will of the Galactic Organization, and more..$2.50

*THE CONQUEST OF THE AMAZON by John Russell Fearn - back in stock, in paperback from England. The Golden Amazon, a woman changed by genetic engineering into a superwoman, fights to stop a Martian invasion of Earth; With the fate of the entire solar system at stake in the final confrontation.....$1.95

TIME TRAVEL - probably one of the most entertaining of all subjects in science fiction, this notion is our personal favorite. We offer these major time travel novels.....

*TIME STORM by Gordon Dickson - hardcover, over 350 pages long, a giant novel and a major work of SF. A storm in Time, with various eras constantly being shifted together, threatens the existance of the very universe. One man fights to correct an inbalance that only he fully understands. Highly recommended.....$10.00

*THE PARADOX MEN by Charles Harness - in paperback from England, another important novel long out of print in the USA. One man struggles to understand the very nature of mankind and how to stop the eventual and inevitable destruction of all life, with time paradoxes playing an important part in the struggle. A complex and satisfying novel.....$2.25

*DINOSAUR BEACH by Keith Laumer - exciting novel of time travel agent trying to stop tampering of the time stream which threatens the survival of the Earth. But things are not so simple as he soon discovers as he is attacked by another team from the further future also out to stop time-tampering. Wheels-within-wheels...$1.50

*SECRET SCORPIO by Alan Burt Akers - new DAW book, starting a new cycle of high adventure on Antares.....$1.50

*CRY SILVER BELLS by Thomas Burnett Swann - a novel of the world's last minotaur, new from DAW books.....$1.50

*PRISON OF NIGHT by E.C. Tubb - new DAW, latest Dumarest of Terra novel.....$1.50

*THE BEST FROM THE REST OF THE WORLD edited by Donald Wollheim - new DAW book, unique anthology of European SF, with work by Gerard Klein, Eddy Bertin, and others.....$1.75

*ALGOL - top magazine on Science Fiction. Color covers. Slick paper.
SUMMER 76 - Delany interview, Fred Pohl, Lupoff, more.$1.50
WINTER 76 - Silverberg, White, Benford....$1.50
SPRING 1977 - Alfred Bester, A.E. Van Vogt, Jack Williamson.$1.95
SUMMER-FALL 77 - Simak, Heinlein, Norton, more....$1.95
WINTER 1977 - latest issue. Issac Asimov, L. Sprague de Camp, much more.....$1.95

ROBERT & PHYLLIS WEINBERG
10606 S. CENTRAL PARK CHICAGO, ILLINOIS 60655
SPECIALISTS IN FANTASTIC LITERATURE
(312) 881-8724

TERMS: No minimum order but postage is 60¢ on all orders. Insurance if desired is 50¢ extra. All items are new and stocked in depth, but please indicate if you want credit or a refund if something does sell out. Items not yet in stock are clearly labelled as such and are sent immediately on publication; a full refund is available at any time on any such item.
CANADIAN & FOREIGN ORDERS: Postage is 75¢. Please make all checks payable in US Funds. There is no insurance to Canada or Overseas.
DISCOUNT: 10% discount on all orders of $25 or more, except on those items marked NO DISCOUNT. Please do not discount postage fee.
Please make all checks payable to Robert Weinberg

December 1977 List * indicates new item

BLACK GOD'S SHADOW

*BLACK GOD'S SHADOW by C.L. Moore - new hardcover from Donald Grant publisher. Five novelets of Jirel of Joiry, swords-and-sorcery heroine from Weird Tales. Illustrated by six full color plates (one a double page spread) as well as a full color dj by Alicia Austin. Fine quality paper and binding as well.....$15.00

*THE 31st OF FEBRUARY by Nelson Bond - a real find! The very early hardcover from Gnome Press, published in 1949, we have obtained a limited number of the original 1st edition of this book. It normally sells from $20 to $30 a copy. We now have mint copies in stock. A fine collection of fantasy and science fiction tales with a John Collier type twist. Highly recommended. Only a very limited supply in stock.....$10.00

*BLOOD by Hans Heinz Ewers - paperbound booklet with full color cover. Three tales of gruesome horror by this famous German author of " The Spider" and " Alaraune". Not for the faint-hearted. Tales of horror.....$5.00

*MAKER OF SHADOWS by Jack Mann - hardcover reprint, published without dust jacket. Famous novel of modern day detective battling evil druid who has stayed alive for centuries by capturing the shadows (and life-forces) of other people. A classic of the field, long unavailable in the USA.....$6.50

*THE FIRST WORLD FANTASY AWARDS edited by Gahan Wilson - very nice hardcover volume, featuring work by Wellman, Bloch, Lee Brown Coye, Karl Wagner, Robert Aickman, and more.....$8.95

*WHISPERS edited by Stuart Schiff - attractive hardcover in full color jacket. Featuring the best from Whispers as well as new material never before published.....$7.95

*THE KING IN YELLOW by Robert W. Chambers - paperback collection of famous horror stories, including the title story and several others which influenced the work of H.P. Lovecraft.....$1.50

*THE RIDDLE MASTER OF HED by Patricia McKullip - in hardcover, superb fantasy novel of a world where magic works and hero is engulfed in events beyond his control in a struggle between good and evil. Now back in stock. Limited number available...$7.95

*HEIR OF SEA AND FIRE by Patricia McKullip - hardcover, in color dj. Sequel to RIDDLE MASTER. Equally as good, as the plot gets more complicated.....$7.95

*RING OF FIRE by Shirley Murphy - hardcover, new fantasy series, as children with telepathic powers battle for freedom....$7.95

ROBERT & PHYLLIS WEINBERG
10606 S. CENTRAL PARK CHICAGO, ILLINOIS 60655
SPECIALISTS IN FANTASTIC LITERATURE
(312) 881-8724

please read terms before ordering. No orders sent without postage fee.

FAHFRD & GRAY MOUSER

*THE WITCH WORLD SERIES OF ANDRE NORTON - in hardcover from Gregg Press, the first hardcover publication of this important fantasy series, probably containing the best work done by this popular authoress. Each book features a matched cover (attractive dj tho the same one used for all books, with only the title different), as well as endpaper map of the Witch World). Only a limited number of copies available. NO DISCOUNT ITEMS

WITCH WORLD.....$7.95
WEB OF THE WITCH WORLD.....$7.95
THREE AGAINST THE WITCH WORLD.....$7.95
WARLOCK OF THE WITCH WORLD.....$7.95
SORCERESS OF THE WITCH WORLD.....$7.95
YEAR OF THE UNICORN.....$7.95
SPELL OF THE WITCH WORLD.....$7.95

Special offer: All seven books, as a set, for $50. NO DISCOUNT ON THIS OFFER, please.

*THE SAGA OF FAHFRD & GRAY MOUSER - matched set of the six volume set in hardcover. To be published in December, from Gregg Press. Only a limited number available, in dust jackets. Sold as a set only. NO DISCOUNT ON THE SET:

SWORDS AND DEVILTRY
SWORDS AGAINST DEATH
SWORDS IN THE MIST
SWORDS AGAINST WIZARDRY
SWORDS OF LANKHMAR
SWORDS AND ICE MAGIC
..the six volumes, as a set.....$50

*RIME ISLE by Fritz Leiber - the short novel from SWORDS AND ICE MAGIC, in separate hardcover, from Whispers Press. With jacket and numerous interiors by Tim Kirk. Due in any day.....$10.00

*THE DARK IS RISING by Susan Cooper - excellent series of five novels in the best fantasy tradition. The Dark (the forces of evil) are rising again in modern times and only five children can obtain the forces of good to battle the evil that threatens our world. Based on the legends of England and Wales, this is one of the major fantasy series of the last few years:

1 - OVER SEA UNDER STONE (temporarily out of stock, more due in any day).....$6.25
2 - THE DARK IS RISING.....$7.95
3 - GREENWITCH.....$6.95
4 - THE GREY KING.....$6.95
5 - SILVER ON THE TREE.....$7.95

*FRIGHTS edited by Kirby McCauley - excellent horror collection featuring all new horror stories written for this volume.....$1.95

*THE WORLD'S DESIRE by H. Rider Haggard - in paperback, great novel in which Ulysses travels to Egypt where he finds Helen of Troy and battles the supreme evil of the Serpent.....$1.95

*THE SIIMARILLION by J.R.R. Tolkien - hardcover, Tolkien's last work. a few copies of 2nd printing, first edition still available.....$10.95 (NOTE: as this book will not be in paperback for more than a year, we have a couple of copies in torn djs, otherwise in vg condition, for $6.95 for those who don't care about the jacket. Only a few, NO DISCOUNT on this offer)

ROBERT & PHYLLIS WEINBERG
10606 S. CENTRAL PARK CHICAGO, ILLINOIS 60655
SPECIALISTS IN FANTASTIC LITERATURE
(312) 881-8724

please read terms before ordering. No orders sent without postage fee.

more Fantasy

*QUEENS WALK IN THE DUST by Thomas Burnett Swann - in hardcover, now back in stock. Last novel by T.B. Swann, retelling legend of Aeniad. Illustrated in full color and black and white by Jeff Jones, with several full color plates.....$15.00

*THE MOON IS HELL by John W. Campbell Jr - paperback reprint of title sf novel. Featured is " The Elder Gods" by Campbell, which appeared in Unknown and is excellent fantasy novel which has been forgotten by most collectors. A bargain at only.....75¢

*THE ANNOTATED FRANKENSTEIN annotated by Leonard Wolf - very fine hardcover, a complete history in depth of the story, with many maps, recreations, chart of events, etc. as well as the whole novel with many annotations. With some fine new illos as well....$14.95

*I FOUND CLEOPATRA by Thomas Kelley - paperbound book from FAX, with color cover by Fabian. Complete facsimile reprint from Weird Tales of rare novel of fantastic adventure with monsters, lost cities, Cleopatra living for 2000 years, the Tree of Life, a were-wolf type creature, evil villains, beautiful princesses, etc. etc. Lots of fun, highly recommended.....$5.95

*PEREGRINE: PRIMUS by Avram Davidson - unusual fantasy novel, in paperback of pagan prince in the Dark Ages.....$1.50

*THE YEARS BEST FANTASY # 3 - edited by Lin Carter - new DAW book, features work by Carter, Charles Saunders, Gardner Fox and others. With emphasis on swords-and-sorcery.....$1.50

*THE EYES OF THE OVERWORLD by Jack Vance - deluxe hardcover edition of the sequel to THE DYING EARTH. With full color jacket and seven black and white interiors by Steve Fabian. To be published in mid-December and sent as soon as available.....$15.95

*ESCAPE - new semi-professional magazine, featuring a new Kane story by Karl Wagner, Brian Lumley story, Charles Saunders Imaro adventure, and more. 100 pages, much fine art.....$4.00

ELRIC by Michael Moorcock - deluxe hardcover edition of the first Elric novel. With full color frontespiece and black and white illos by Bob Gould. Bound in leatherette, in leatherette slipcase. A stunning book. And sent FREE with every order, a small booklet on the work of Michael Moorcock by Mike Gold, with cover by Tim Conrad. Not for sale, and only available from us. Supply on this booklet, as well as the Elric hardcover, is getting very low. Buy now or be very sorry later!.....$15.00

*EDD CARTIER - THE KNOWN AND THE UNKNOWN - large 8½x11 hardcover, featuring the best artwork by Cartier, one of the greatest of all fantasy artists, reproduced from the originals. A must for any lover of fantasy art.....$15.00

UPON THE WINDS OF YESTERDAY by George Barr - stunning hardcover on the paintings of George Barr, featuring over 50 full color Barr paintings done for paperbacks, posters, etc. A large 8½x11 book, now just about out of print (less than 100 in print!). Order now or pay much higher prices once this is gone.....$25.00

*F&SF FRAGMENTS - thin booklets reprinting rare fanzine material.$1 each

1 - COLLAPSING COSMOSES by HPL & Robert Barlow
2 - THE LAUGHTER OF A GHOUL by Robert Bloch
*# 3 - VOICES OF THE NIGHT by Robert E. Howard
*# 4 - A DANGEROUS EXPERIMENT by Frank Belknap Long

ROBERT & PHYLLIS WEINBERG
10606 S. CENTRAL PARK CHICAGO, ILLINOIS 60655
SPECIALISTS IN FANTASTIC LITERATURE
(312) 881-8724

Please read terms before ordering. No orders sent without postage fee.

Weird Tales Collector 2!

*THE WEIRD TALES COLLECTOR # 2 - now in stock, the 2nd issue of this fanzine on Weird Tales. This issues continues the complete index to WT by issue, has an interesting article on Amelia Reynolds Long including an interview; memories of Margaret Brundage by Robert Weinberg; and several other articles including a rare autobiographical article by Edmond Hamilton from the 1930's giving much information never published before. And the usual cover repros, more. Now in stock, only 500 copy edition.....$2.00

THE WEIRD TALES COLLECTOR # 1 - 1st issue of this Weird Tales oriented fanzine, this features a biography of Everil Worrell, an article on Edmond Hamilton, first part of our WT index, and more. This fanzine is free with any purchase of THE WEIRD TALES STORY. Otherwise.....$2.00

THE WEIRD TALES STORY by Robert Weinberg - hardcover history of WT, with nearly 200 illos, over 100,000 words, many author memories, new art by Alex Nino. Autographed by the author on request...$17.50 (any purchase of the WT Story receives a free copy of the WT Collector # 1)

*WEIRD TALES edited by Leo Margulies - new paperback edition of this collection of stories from WT. Features " Spider Mansion" by Fritz Leiber, " The Sea Witch" by Nictzin Dyhalis, and work by Long, Howard, HPL, and others.....$1.25

*WORLDS OF WEIRD edited by Leo Margulies - great collection with "Roads" by Seabury Quinn, " The Sapphire Goddess" by Dyalhis, and work by C.A. Smith, Long, Howard, Keller, more.....$1.25

*THE DIVERSIFIER # 22 - 3rd issue of this fanzine on Weird Tales with " Invaders from the Ice World" by Jack Williamson, more...$1.25

DIVERSIFIER # 21 - 2nd WT issue of this fanzine, with Bradbury, Leiber, Carl Jacobi, and more.....$1.25 (DIVERSIFIER # 20 sold out- sorry)

NIGHTS BLACK AGENTS by Fritz Leiber - British paperback reprint of rare Arkham House collection of early Leiber horror stories....$2.75

*F&SF SELF PORTRAITS - thin booklets reprinting rare autobiographical sketches of important authors of F&SF fiction. $1 each

1 - E.E. SMITH
2 - SEABURY QUINN
*# 3 - HPL - Memoirs of an Inconsequential Scribbler
*# 4 - EANDO BINDER

*THE BEST OF ROBERT BLOCH - Paperback, excellent collection, 22 tales, mostly fantasy, good number from WT.....$1.95

*THE NIGHT GHOULS by R. Chetwynd-Hayes - British horror collection, now back in stock in limited supply.....$1.95

*TALES OF FEAR AND FANTASY by R. Chetwynd-Hayes - British horror collection by this excellent horror author, back in stock.....$1.95

*GASLIGHT TALES OF TERROR edited by R. Chetwynd-Hayes - excellent horror collection from England back in stock (sold out twice, and again in limited supply , so first come-first served.....$1.95

*TALES OF TERROR FROM OUTER SPACE edited by Chetwynd-Hayes - British horror collection back in stock.....$1.95

THE BORIS KARLOFF HORROR ANTHOLOGY - British pb, featuring work by Hamilton, John Jakes, and other excllent stories.....$2.25

ROBERT & PHYLLIS WEINBERG

SPECIALISTS IN FANTASTIC LITERATURE

10606 S. CENTRAL PARK CHICAGO, ILLINOIS 60655

(312) 881-8724

TERMS: No minimum order but postage is 60¢ on all orders. Insurance if desired is 50¢ extra. All items are new and stocked in depth, but please indicate if you want credit or a refund if something does sell out. Items not yet in stock are clearly labelled as such and are sent immediately on publication: a full refund is available at any time on any such item.

CANADIAN & FOREIGN ORDERS: Postage is 75¢. Please make all checks payable in US Funds. There is no insurance to Canada or Overseas.

DISCOUNT: 10% discount on all orders of $25 or more, except on those items marked NO DISCOUNT. Please do not discount postage fee.

Please make all checks payable to Robert Weinberg

December 1977 List * indicates new item *Season's Greetings*

FANTASY – HPL, Froud & more

*FROM BEYOND THE DARK GATEWAY # 4 - Latest and last issue of this fanzine, the best Cthulhu Mythos fiction fanzine published. Includes a rare Robert Bloch story never before reprinted.....$1.50

*THE LOVECRAFT COLLECTOR - facsimile reprint of rare HPL oriented fanzine from 1949 which featured important articles on HPL and his work. Limited to only 500 copies.....$2.50

*MURGUNSTRUUM by Hugh Cave - large thick hardcover collection of Hugh Cave stories. Well over 400 pages of Cave stories from Weird Tales, Strange Tales, Spicy Mystery and other mags, illustrated in gruesome black and white by Lee Brown Coye. Recommended....$15.00

*SWORD OF ORLEY by Stuart Farrar - hardcover, just published, a battle across time itself as black magic battles white.....$8.95

*SHY LEOPARDESS by Leslie Barringer - paperbound book, with George Barr cover, final Nuestrian novel, following JORIS OF THE ROCK and GERFALCON. An attractive item.....$4.95

*STORMBRINGER by Michael Moorcock - paperback, from DAW, final Elric novel, in authorized revised form.....$1.50

*HASAN by Piers Anthony - paperbound book, in Arabian Nights tradition, complete with giant Roc, wizards, beautiful girls, more. With fine George Barr cover.....$3.95

*IN MEMORY OF SARAH BAILEY by Louise Cooper - fine horror vampire novel from England, in paperback.....$1.95

*BLOOD SUMMER by Louise Cooper - another fine vampire novel by this British authoress, in English pb edition.....$1.95

*LORD OF NO TIME by Louise Cooper - British pb with fine cover.... a magician experiments with time itself.....$2.50

*THE LAND OF FROUD - superlative art book from Peacock Press, featuring the stunning art of Brian Froud, a superb British artist, who compares favorably with Arthur Rackham. A major art discovery, some of the best fantasy art I've ever seen.....$7.95

*MYTHOPOEIKON - large size art book featuring the work of Patrick Woodroffe. Paperback covers, book covers, album covers and more by this talented artist who has done work on both US & Briths paperbacks in the fantasy field. Many many color plates.....$9.95

*FLASHING SWORDS # 4 edited by Lin Carter - paperback, collection of S&S stories, including very fine Brak the Barbarian novelet, as well as contributions by other top S&S authors.....$1.50

ROBERT & PHYLLIS WEINBERG

SPECIALISTS IN FANTASTIC LITERATURE

10606 S. CENTRAL PARK CHICAGO, ILLINOIS 60655

(312) 881-8724

please read terms before ordering. No orders sent without postage fee.

Swords – and – Sorcery

*ALMURIC by Robert E. Howard - just published and now in stock, from Berkley Books, latest in authorized Howard releases, with stunning full color cover. Howard's one interplanetary novel in the ERB style, but with Howard's own brand of magic. Recommended....$1.95

*MISTS OF DOOM by Andrew Offut - latest Cormac Mac Art novel, fourth in series, tho first in chronological order. Just published and now in stock.....$1.50

*SWORDS AGAINST DARKNESS # 2 - new collection of all new S&S stories by Manly Wade Wellman, Andre Norton, Ramsey Campbell, and others. Over 275 pages of S&S adventures.....$1.95

*CONAN OF THE ISLES by L. Sprague de Camp & Lin Carter - new edition of this Conan pastiche, with stunning new cover by Boris.....$1.95

*THE THREE PALADINS by Harold Lamb - finally, Donald Grant has come out with the first of his reprints of Harold Lamb. Lamb wrote a number of fine serials and novels for Adventure magazine, most of them set in Asia and Europe during the time of the Crusades. These novels were a great influence on Robert E. Howard and are tremendous examples of great adventure pulp fiction. These books are recommended highly as they are top fantastic adventure fiction and among my personal favorites among all the pulp fiction I have ever read - this novel concerns the Mongols and Genghis Khan in particular, and is from Adventure in 1923. Terrific stuff, illustrated in full color by Cathy Hill. Instead of reading imitation Howard or minor works by R.E. Howard, try an author who Howard imitated for a change. You won't be sorry!!!. Now in stock.....$12.00

*CTHULHU # 2 - just in from Spectre Press of England. The second booklet publishing new Cthulhu Mythos stories. The first issue of this fanzine sold out very very fast, and once gone, we cannot get more. Story this issue is " The Guardians of the Gates"..$1.00

*THE LAST CELT by Glenn Lord - now in quality paperbound book, with stunning cover. A detailed biographical and bibliographical look at the work of R.E.Howard, over 400 pages long. We still have a few autographed bookplates signed by Glenn Lord free with any purchase of this book.....$5.95

*THE HOUR OF THE DRAGON by R.E. Howard - first of the authorized Conan books, in paperback (aka. CONAN THE CONQUEROR). With mini-poster of cover, and article on the story by Karl Wagner.
.....in paperback.....$1.95
.....in hardcover, still delayed but was announced for November publication (tho was originally announced for October). To be sent as soon as available.....$8.95

THE PEOPLE OF THE BLACK CIRCLE by R.E. Howard - 2nd authorized Howard Conan collection, with three other stories, mini-poster, etc...$1.95

*RED NAILS by R.E. Howard - 3rd authorized Howard Conan book, with mini-poster, Wagner intro and afterward, etc.....$1.95

*THE RETURN OF SKULLFACE by R.E. Howard & Richard Lupoff - hardcover from FAX, was due in late November. Sequel to " Skullface" finished by Lupoff from partially completed Howard manuscript. With art by Steve Leialoha. Just published!!..Now in stock.....$9.95

*SONS OF THE WHITE WOLF by R.E. Howard - British pb, 3 El Borak novels, not available in US paperback.....$2.25

much much more in Howard and fantasy material in stock. See our giant stock list coming in January 1978!!

ROBERT & PHYLLIS WEINBERG

SPECIALISTS IN FANTASTIC LITERATURE

10606 S. CENTRAL PARK CHICAGO, ILLINOIS 60655

(312) 881-8724

please read terms before ordering. No orders sent without postage fee.

Mystery Ink

*THE PRIVATE LIVES OF PRIVATE EYES by Otto Penzler - new book on the lives and times of 25 of the best known fictional crime fighters, fully illustrated. Characters include The Shadow, Sam Spade, Miss Marple, James Bond, Lew Archer, Modesty Blaise, and many more. With bibliographies, filmographies, photos, and a great deal more. All our copies are autographed by the author.
...softcover edition.....$7.95
...hardcover edition.....$14.95
(this book was due in early December and we should have our copies in shortly afterward, as they have to be autographed)

*MURDER INK - The Mystery Reader's Companion - paperback, large size book, a huge thick anthology of articles on the mystery story, along with poems, cartoons, puzzles, speculations on characters, and much much more. A great fun book for mystery fans.....$7.95

THE MYSTERY STORY - hardcover, major volume in the Mystery Library from the University of California, San Diego. An important volume, over 375 pages long, featuring articles on every phase of the mystery story. Includes a long article on mystery and science fiction mixture stories; also articles on the Locked Room Mystery, Women in Mysteries, the Great Crooks, and much more. A geat book...$10.95

*LEW ARCHER, PRIVATE INVESTIGATOR by Ross MacDonald - first hardcover publication of the complete Lew Archer stories. With a new intro. by MacDonald. A major work, of which the deluxe edition is nearly out of print if not o.p. already.
Regular edition.....$10
Deluxe edition (in slipcase, signed by MacDonald)...$30

NORGIL THE MAGICIAN by Maxwell Grant (Walter Gibson) - Eight Norgil stories from Crimebusters pulp. Intro by Gibson. Color dj by Steranko. This book is already in a 2nd edition, but we still have a limited number of 1st editions on hand. Also, the deluxe edition is long sold out, but we still have a few:
Regular edition.....$10
Deluxe Edition (signed by Gibson, in slipcase)....$20**
** - the printer goofed and did not print up the slipcases for this book. We have the volume in stock and are awaiting the slipcase (for six weeks now!). As soon as the slipcases arrive, the deluxe editions will be sent out.

CORSAGE by Rex Stout - paperbound book, publishing for the first time ever the Nero Wolfe novel, " Bitter Orchids" from its original 1941 magazine appearance. Also has a long interview with Stout and other information.....$6.50

WHODUNIT? HOUDINI edited by Otto Penzler - hardcover collection of fine mystery stories on the subject of magic. Autographed by the editor. Limited number in stock.....$10.95

MODESTY BLAISE - novels featuring this popular female secret agent, in British paperback editions:
MODESTY BLAISE...$2.25 THE IMPOSSIBLE VIRGIN...$2.50
SABRETOOTH.....$2.25 I, LUCIFER.....$2.25
PIECES OF MODESTY....$2.50 A TASTE OF DEATH....$2.25
THE SILVER MISTRESS.....$2.50

THE ENCYCLOPEDIA OF MYSTERY AND DETECTION edited by Otto Penzler & Chris Steinbrunner - hardcover, major work, one volume encyclopedia of the mystery and detective fields, with many photos, checklists, and more. Very interesting and entertaining, very very useful. Our copies are autographed by both editors. NO DISCOUNT ITEM.....$20.00

ROBERT & PHYLLIS WEINBERG

SPECIALISTS IN FANTASTIC LITERATURE

10606 S. CENTRAL PARK CHICAGO, ILLINOIS 60655

(312) 881-8724

please read terms before ordering. No orders sent without postage fee.

PULPS – Weird Menace #3

*WEIRD MENACES # 3 - THE CHAIR WHERE TERROR SAT - Our third and final paperback reprint of stories from the Weird Menace pulps of the 1930's. Probably our best collection yet. Featured is " The Chair Where Terror Sat" by Arthur J. Burks, an On-the-Spot Story; " Brides of the Dust Demon" by Paul Ernst; " Death Unmasks at Midnight" by Nat Schachner; and " Satan Calls His Children" by Arthur Leo Zagat. Two complete novels and two novelets. In a paperbound book, limited to only 500 copies. All reprints are authorized by the authors or their estates. A must for those who like the horror and terror pulp stories of the 30's.....$5.00

WEIRD MENACES # 2 - SATAN'S ROADHOUSE - our second Weird Menace reprint includes the title novel by Carl Jacobi, featuring a detective against a voodoo cult in New Orleans, as well as a Hugh Cave horror novel (not in MURGUNSTRUUM), and more.....$5.00

WEIRD MENACE # 1 - THE CORPSE FACTORY - Our first horror collection featuring the title novel by Arthur Leo Zagat, as well as four other horror stories. In short supply.....$5.00

*THE SHADOW - in paperback, Steranko covers. $1.25 each
* # 20 - CHARG, MONSTER
* # 19 - ZEMBA
* # 18 - MURDER TRAIL
* # 17 - FINGERS OF DEATH
# 16 - THE SHADOW'S SHADOW
VOLUMES 1-15 in stock at $1.25 each

*WEIRD HEROES - Paperback novels and collections, new pulp style material, fully illustrated:
* # 8 - " Robeson" by Farmer, Moorcock story, " Orion" by Ben Bova, and much more ...$1.75
* # 7 - " EYE OF THE VULTURE by Ron Goulart - Gypsy novel..$1.50
Volumes 1-6 all in print at $1.50 each, except # 6 which is $1.75

*THE SECRET SIX - Pulp Classic # 17 - our latest reprint of a rare pulp novel, now in stock. A facsimile reprint of the first Secret Six novel, " The Red Shadow". 112 page adventure, in limited supply and selling very fast.....$5.00

THE HERO PULP INDEX by Robert Weinberg & Lohr McKinstry - paperbound booklet, featuring indexes to 57 major character pulp magazines, including lists of novels featuring all characters featured, from Doc Savage to the Shadow, with the Spider, Wu Fang, Phantom Detective and many others. With dates, info on the series, pen-names, and much much more. Autographed by RW on request.....$5.00

PULP CLASSICS - facsimile reprints of rare pulp novels, with black and white covers, paperbound books. $5 each.
8 - WU FANG (1st novel) - limited supply left
9 - DR YEN SIN (1st novel) - limited supply left
11 - THE OCTOPUS - limited supply
12 - THE SCORPION - limited supply
15 - THE WHISPERER
16 - THE SKIPPER

We'd like to wish all of our customers and friends in fandom a Happy Holiday Season and a Happy New Year! Both Phyllis and I have enjoyed working for you and hope to provide even better service next year. With all the best from Pat, Steve, Bob & Phyllis.

Merry Christmas 12 *A Happy New Year*

CLASSIFIED ADS

Memories of Elvis

The soundtrack from the "Memories of Elvis" 3 hr. special aired on NBC Nov 20/77 now available on pre-recorded cassettes. Complete on two cassettes - Only $13.95 per set includes postage. Raymond May R.R.#3 Stouffville Ontario. Canada L0H 1L0

I will trade the following amounts of mint Star Wars or Charlie's Angels gum cards or stickers (your choice) for the comics listed below in NM condition:
Peter Parker #1(25) What If #1(30) Nova #1(35)
Star Wars #1(35) Howard the Duck #1(100) Conan #1(350)
Send any amount to Ernest Tiedemann, 40 Silverstone Cr., Savannah, Ga. 31406. Phone 912-355-5006.

CLASSICS Illustrated WSA 1030/IFICC

Send your SALES & WANTS LISTS, or a SASE to get mine. Giveaways, oddities, Giants, newspapers wanted. ROBT. A. DANE, 10 Mt. Hope Rd, Mansfield, Conn. 06250

WANTED: Must be at least very fine condition. Any quantity. Large quantities welcome.

*Batman	219,232,234,237,243,245,251,255		*
*Captain Marvel	26-33,36	Conan	1-24 *
*Doctor Strange	1,2,4,5	Howard	1,2 *
*Green Lantern	76-87,89	Man-Thing	2-11 *
*Spiderman	121,122	Silver Surfer	1-18*
*Superman	248,249,254	Swamp Thing	1-10 *
*Walt Disney's Comics & Stories	31-240		*

Write first for prices. State quantities available. IDC, 15915 Gramercy Pl, Gardena, CA 90247

"PRINCE VALIANT" for sale; FEATURE BOOK #26, lovingly restored by Restoration Lab to FN-VFN condition. Asking $250.00; write w/SASE for full description and list of other comics for sale/trade, + Want List. CI #43 orig. NM @ $100; more. Robert Dane, 10 Mt. Hope, Mansfield, CT. 06250 WSA 1030

---

1. 30 TV Guide, 5-21-77, Farrah cover, NM, all $14.
2. 25 Stag & Adventure, 1954-67, great covers, all $6.
3. 25 Rolling Stone, Elvis memorial issue, rare, all $75.
4. #1 Marvels: Ms. Marvel (13), Human Fly (3), John Carter (12), Godzilla (5), Tarzan (10). All 43 NM only $22.
5. 2 Tom Corbett thermos bottles, 1952, both for $5.
6. 30 Sunday comic sections, 1968 & 1974 mixed, all $5.
7. 13 Time, 1949-59, G-NM: Covers are Taylor, Musial, Russell, Webb, Bogart, Brando, Disney, Kelly, Sinatra, Stengel, Sullivan, TV Western heroes, & TV private eyes. All 13 only $18. Postage $1.00. Ernest Tiedemann, 40 Silverstone Cr., Savannah, Ga. 31406. 912-355-5006.

I've got 16 pulps (3 detective, 13 western) I'd like to sell. None are later than '55 or earlier than '47; 3 are FICTION HOUSE titles; all are COMPLETE, with BOTH COVERS & ALL PGS. (one does have a contents pgs. missing) & majority are in passable shape...NONE ARE BRITTLE...masking tape repairs on inside covers of a few... Best offer, including $2.50 for UPS shipping. call at your expense (evenings) if you want a list of titles (216)478--0313...THANKS...JEFF PATTON, 3621 CAROLINA ST. N.W., MASSILLON, OHIO 44646 (W.S.A. #351).

OLD 45's WANTED: Smiley Lewis-"I Hear You Knockin" Imp. #5356 / Huey Smith-"Rockin' Pneumonia & Boogie-Woogie Flu", Ace #530 / Link Wray & Ray Men - "Humble", Cadence #1347; others, too: send lists. Also want LP's incl. above cuts. Robert A. Dane, 10 Mt. Hope Rd, Mansfield Ctr., CT 06250/WSA 1030

Address Labels You get 1000 deluxe tailor-made, printed to order, 2-color, gold stripe, gummed, padded labels, w/ 3 line address for only 1.00 + .10 postage. Convenient, no more writing, and perfect for gifts. 2-4 weeks delivery. Patrick Choi 619 Autumnwood Houston, TX 77013. WSA#1088

RADIO'S GOLDEN MEMORIES - Huge selection of Old - Time Radio shows recorded ¼ track on 7 inch reel-to-reel tape. Selling six hour reels for only $6 ea., postpaid. Trading my tapes for your tapes, or my tapes for your extra comics. I allow you full Overstreet value for your comics. 2 large catalogs for $2 from BRIAN TUCKER, 13335 123A St., Edmonton, Alta.

BUYING: BASEBALL CARDS - 1880 TO 1967
WORLD SERIES PROGRAMS AND YEARBOOKS BEFORE 1965 - HARTLAND PLASTIC BASEBALL STATUES - NON SPORT CARDS 1930 TO 1964 - HORRORS OF WAR - MARS ATTACKS - ELVIS, ETC.
TOM REID, 35 MERTZ AVE., BELLEVILLE, N. J., 07109
201-751-4299 - WSA 1123.

WANTED SUGAR AND SPIKE 1-98 & SCRIBBLY 1-15! WILL PAY OVERSTREET FINE PRICES FOR VG & BETTER. GOOD PRICES PAID FOR FAIR & GOOD COMICS! OTHER MAYER BOOKS WANTED: FUNNY FOLK, FUNNY STUFF, LEADING, COMIC CALVACADE, DODO & FROG, P. PORKCHOPS, N. SQUIRREL, etc write CHARLES LAWRENCE BX 27 FALKLAND, NC 27827

OUT OF PRINT UNDERGROUNDS! Large selection of hard to find titles. Send 50¢ and SASE for my list. Northweeds Funnies RFD 2 Bover-Foxcroft, Me 04426
Buying rare Undergrounds in F-NM; please quote, or write for my offer.

"INVEST IN SURE THINGS"

C'MON ..... IT'S CHRISTMAS !!!

Star Wars #1 Mint	$2.75 (Limit 5)
Reprint Star Wars #1 Mint	.95 (Limit 5)
Reprint Star Wars #2 Mint	.50 (Limit 5)
Kamandi #1 Mint	$3.25 (30 Available)
Demon #1 Mint	$3.00 (20 Available)
Peter Parker #1 Mint	.75 (Limit 5)
Logans Run #1 Mint	.95 (Limit 5)
2001: A Space Odyssey #1 Mint	.95 (Limit 3)

No Minimum Order
Send orders plus 75¢ postage per order:
Joe Nacca, 108 Merrill Street, Rochester, NY 14615
20,000 Comics in stock -- Want lists always welcome

20¢ comic*Send as much money as you want in multiple of 20¢. Each is worth 15-50% more than you pay by Overstreet. Post. is 50¢ & 1¢ per book. Most in F-NM.*Harlequin's romance book-3 for 1.25. All in G-NM. Post. 75¢*Piles of comic. 11 or more for 2.50. Overstreet value is 3.75-4.50. Post. 75¢. Many of each. Linda Chin 37 Henry St. Apt. 21 NY, NY 10002

EARLY PAPERBACKS! 1) SCIENCE-FICTION: Ace Doubles, Aven, Century, Lion, etc plus SF Digests of late 1940s-1950s. 2) MYSTERY: Dell Mapbacks, Pocketbook, Popular Library, Aven Send SASE, & 25¢ for each list. Northweeds Funnies RFD 2 Bover-Foxcroft. Me. 04426

©MCG.

[redacted] FANDOM OMNIBUS

A dynamic new fanzine that DARES to be dif-ferent! Illustrated stories, reviews, humor, mailorder products, metaphysical column and MORE! For a refreshing change send 13¢ stamp for free introductory copy. FANDOM OMNIBUS 1043 Dixie Hwy., Louisville, Kentucky 40210 FANDOM OMNIBUS

99¢ SPECIAL!

99¢ SPECIAL: 6 ISSUES, ONE FREE 35 WORD AD. (CANADA AND ALL FOREIGN - $2.00.) NATIONAL CIRCULATION, COLUMNISTS, BONUSSES! ADVERTISE COMICS, COINS, STAMPS, RECORDS, MOVIE/TV ITEMS - EVERYTHING OF A COLLECTIBLE & NOSTALGIC NATURE. MONTHLY - SINCE MAY 1975. CLASSIFIED ADS: 2¢ PER WORD; DISPLAY AD DISCOUNTS. SAMPLE 25¢. MENTION "TBG," ENCLOSE BONUS 25 WORD AD WITH SUBSCRIPTION. COLLECTORS' CLASSIFIED, BOX 347A, HOLBROOK, MASS. 02343. (WSA #854, MEMBER NCB PUBLISHER'S ALLIANCE.)

FOG CITY COMICS! Rand Holmes, Brent Boates, George Metzger, Marv Newland, Sean Newton, Gordon Parker etc. in the comic book event of the decade! All funny animal! ADULTS ONLY! Send $1 plus 35¢ p&h to STAMPART/P.O.Box 48385 Bentall Stn./ Vancouver, Canada V7X 1A2 #1 is available NOW! ! ! !

WONDER BREAD STAR WARS CARDS
ONLY $1.00 PER SET POSTPAID FOR 20 OR MORE SETS
KOVACS 2169 LEE RD. CLEVELAND OHIO

---

42 PLAYBOYS '55-'61
in FN or better. Wholesale lot $100. Fourth World Bookshop. Box 781. Dania Florida. 33004. SASE. WSA 914.

SUPERHEROINES FOR SALE
You can have an 8x10 drawing of any superheroine in any position you want for only $5.00. Want a group picture? Each additional figure costs only $3. For a sample of our work, send a SASE. Orders for adult poses need to be accompanied with a statement that you are 21 or over. Order from: Artists' Press, PO Box# 501, Dealtown Rd., Elmer, N.J. 08318

BEER CAN

General Pulaski Beer cone top can made for the General Pulaski Day celebration in Pulaski, Pa. Send $ 2.50 plus 50 ¢ postage or two for $ 5.00 including postage. Ad Ventures, P. O. Box 33333, Cleveland Ohio 44133 Dept B G

RECORDS WANTED. CASH PAID FOR RECORDS.
I want to buy records from the 1950s-1960s. Both 45 r.p.m. and Lp albums. I need Rock n' Roll, Soul, Rock, Comedy, Elvis, Beatles, just about anything. Send me a list of what you have for my prompt offer. R.A. Rymarzick 38 Wrights Lane Glastonbury, Ct. 06033

"BONDAGE"
ART WORK — PHOTOS — PRODUCTS
LARGE COLOR CATALOG
SEND 5.00 MONEY ORDER TO:
P+B
Box 199
Islip Terrace
New York, 11752

FANZINE EDITORS
Give your fanzine a professional look with artwork from the Artists' Press. We do every kind of art in any size you'd like. For samples of our work and our prices, send a SASE to: Artists' Press, PO Box# 501, Dealtown Rd., Elmer, N.J. 08318

COMIC BOOKS for sale. Send for free list. 100 different Comics $15.00 postage paid. 500 Comics 200 different $65.00 postage paid. 1000 Comics 500 different $150.00 postage paid.
TAM-MAR INDUSTRIES, INC.
Rt. One, Box 147
New Berlin, Illinois 62670

Over 25,000 comics for sale. Wide selection of titles from Golden Age to present. Stocked in depth. Just send your want list. We will send you prices for books in all conditions, and reserve them for you. Same day service and reasonable prices. Send 25¢ refundable to Raymond May, R.R.#3 Stouffville, Ontario Canada L0H 1L0

RADIO PREMIUMS GIANT LIST only $1.00 (refundable with first order). Buck Rogers, Captain Midnight, Orphan Annie, Dick Tracy, Superman, Tom Mix, etc. Rings, badges, decoders, manuals. Hundreds of rare & unusual items. Send now to: Alan Levine, P.O. Box 1577-B, Bloomfield, N.J. 07003 (W.S.A. #300)

WANTED: Golden Age, Marvel Disney Comics

Unlimited funds available.

Meet or beat all legitimate offers for all desirable collections - big or small. Send list for prompt cash offer. R.L. Forman 18 Yacht Club Cove; Staten Island, N.Y. 10308

WANTED - LARGE OR SMALL LOTS OF 1933-1950's COMIC BOOKS. ALSO BUYING BLB's, AND ALL RELATED COLLECTIBLES. YEAR AFTER YEAR, I BUY MORE LARGE, PRIVATE COLLECTIONS THAN ANYONE, ANYWHERE. (I GUESS I MUST PAY PRETTY GOOD PRICES!)

FOR SALE: 100,000 COMIC BOOKS 1910-1963, BLBs, VERY OLD MOVIE & RADIO MAGS, DISNEY COMICS, HARDCOVERS, TOYS, E.C.s, AND MUCH RELATED MATERIAL. CATALOG $1.00 (REFUNDABLE).*

KEN MITCHELL, 760 ASH STREET, WINNIPEG, MANITOBA, CANADA. (PHONE 204-475-5128 TO CHAT, not early AM or late PM)

★ Attention Foreign Subscribers:
I am interested in obtaining foreign beer and soda cans and am willing to trade American comics, magazines, records, gum cards, etc. for them. If you drink beer or soda, have friends who can save them or even find them in the streets, I'm interested and will give you good trades for them. If you live in England, Japan, Germany, Australia, New Zealand, Scandinavia, Africa, Canada or anywhere outside the USA send me your name and address and I'll send you the details for trading.
Bill Devine, PO Box 222, Allston, Mass. 02134 USA

MOVIE PRESSBOOKS - GIGANTIC 26 Page List $1.50. (Refundable with 1st order). Over 1300 different pressbooks 1931-1974. Many from horror, science-fiction, musical, spectacular, detective, adventure & comedy films. Send now to: Alan Levine, P.O. Box 1577, Bloomfield, N.J. 07003 (WSA #300)

If you have COMIC BOOKS you want to sell - we want to buy. Write us telling us the QUANTITY - PRICE WANTED - DESCRIPTION - CONDITION. We are interested in large and small quantities.
TAM-MAR INDUSTRIES, INC.
RT. ONE, BOX 147
New Berlin, Illinois 62670

BEER CANS for Sale
... DISCOUNT PRICES ... MIDWEST BRANDS...
Send for list of BRAND NAMES..SASE appreciated..
John Brockwell, 1625 E. Iowa Av., St. Paul, Mn. 55106

******WANTED**UNDERGROUND COMIX AND ART********
Will buy singles or quantity. Old collections. Tabloids. Artwork. Anything by Crumb, Shelton, Bode etc. Send titles and condition to: MARC VON ARX, 85 St. Mary's St., #1, Boston, Ma. 02215

BIG LITTLE BOOKS - Giant 12 page list only $1.00 (refundable with first order). Also includes Big Big Books, Fast Actions, Penny Books, Pop-ups, Cut-outs, Paint & Coloring Books, etc. Send now. Alan Levine, P.O. Box 1577-B, Bloomfield, N.J. 07003 (W.S.A. #300)

SPIDER-MAN WILL BE AT DVCC5 AT Q
QUAKERBRIDGE (N.J.)
ON FEB. 25-26, 1978!
DEALERS INQUIRE
38 SIMPSON AVENUE
PITMAN, N.J., 08071
(609) 589-1233

BUYING ANYTHING AND EVERYTHING!

This is my guarantee: if it is in Overstreet's, if it is COMPLETE and in at least GOOD condition, I will buy it @ 25% Overstreet's (I sell @ 50%). NO NEED TO WRITE FIRST; I want your books, no matter what they are!
BEA P.O. Box 474 Temple City, Ca. 91780

MASTHEAD:
A Journal for Teaching History with Old Newspapers
Ads and articles for teachers, genealogists, journalists, historians and history buffs. Large marketplace for buying and selling newspaper comics, ancient editorial cartoons, Sunday Funnies pages, and more. $3.00 for 4 trial issues.
MASTHEAD
Dept. T.
P.O. BOX 1009
MARBLEHEAD, MA. 01945

MOVIE POSTERS - Mammoth 26 page list of over 1400 27 x 41 inch One-Sheet posters 1930-1975, only $1.50 (Refundable with first order). Hundreds from serials, B-westerns, horror, science fiction, detective, musical & comedy films. Also large list of complete sets of lobby cards. Send NOW to: Alan Levine, P.O. Box 1577-B, Bloomfield, N.J. 07003

BUCK ROGER'S #5 NEAR MINT UP FOR BIDS
Highest offer over $80.00 received one week from the receipt of this issue of TBG gets this beautiful copy. Don't send money, just your offer, I'll contact you.
BILL GARNETT 854 BRENTFORD DR. COLUMBUS, OHIO 43220

FOR SALE, 10 MARVEL & DC SUPERHERO POSTERS! Each 8½"x11". SUPERB, EXCELLENT ART! $2.00 postpaid. FOR SALE, BOXES OF MARVEL & DC COMICS! 12¢ to 30¢ covers. Good to MINT CONDITION mostly SUPERHEROES! 25 for $3.50, 50 for $6, 100 for $11, all postpaid! Order yours TODAY from PETER HUANG 3201 TODD DRIVE/ MADISON, WI 53713/THANK YOU!!!

HAVE YOURSELF A MERRY LIL XMAS

That's right! Order my 40+ page listing of comics & other goodies for only 50¢. My list features E.C.'s, DC's, Marvels, BLB's, Trade items, Old Western comics, MAD's, and much more. Select yourself some nice Xmas items at my everyday low prices. I also buy & as a collector I pay more. C. A. HAWK (WSA #327) 2622 Oregon St. Racine, Wis. 53405

FOR SALE: SUNDAY/DAILY NEWSPAPER COMICS - POLITICAL CARTOONS - MAGAZINE ILLUSTRATIONS
SEND YOUR S.A.S.E/WANT LIST TO G.M. CAMPBELL
1124 BROOKMEADE DR. NASHVILLE, TN. 37204

"I want to buy Disney comics to Overstreet prices. All Barks comics of interest. P. Jensen, Kråkstadvn.3, N-1400 Ski, NORWAY."

THE OFFICIAL BEATLES YELLOW SUBMARINE MAGAZINE

$3.50 EACH - POSTPAID N.M.
GOT ABOUT 20 OF THEM...
KOVACS' 2169 LEE RD. CLEVELAND OHIO

MONSTER MAGS: Black Zoo $2; Horror of Par. Bch $1; Werewolves & Vampires $3; Mad Mon. 1-10; Horror Mon 1,4-10 $1.25; Mod. Mon 3, 4 $2; Scr Thrills 5,7,8,9 $1.25; Bl. Combat 4 $1.25; Journal of Frank $6; Cas. of Frank 20-25, Ann $1; Fan Mon 1 $3.25; Famous Mon 1 $35; 3 $15; 11 $5.25 16,18-20,22,23 $5; Superheroes $1.95 50¢ postge-Robert Saal, 24B Rolling Ridge, Montvale, NJ 07645

50% DISCOUNT FROM OVERSTREET
All kinds of comics, from Golden Age to recent, from good to mint, at ½ Overstreet.
Send large SASE for catalogue
BEA P.O. BOX 474 TEMPLE CITY CA 91780

GOOD GIRL
4 Issues for $2
50¢ for Sample
Les Davis
309 Town Court
Carol Stream IL 60187

CLASSIFIED ADS

Saturday Afternoon At The COMICS II - Sat. Jan.21,1977. 10am-4pm..YOUNGSTOWN STATE UNIVERSITY-Kilcawley Ctr.Rm.236. $10.00 per 6' dealer's table. Only 18 left so you had better ORDER Now!! Money & inquiries to:Bruce Chrislip* 4472 Barrington Drive* YOUNGSTOWN,OHIO* 44515*MISS IT NOT!!!!!!!! "THE COMIC MARKETPLACE OF THE MIDWEST"

CLEAR PLASTIC BAGS -- ONE SIZE FITS ALL
Fits everything from comic books to Life magazine. We show you how. Send $3.00/100 bags. This price includes postage. EL CONDOR ENT.
1608A GLOWMONT DR.
CHATTANOOGA, TN. 37412
HURRY!!

STAR WARS ITEMS
J.E. Godwin
2877 Nantuckett Ave.
Chas, Hts., SC 29405

Blueprints 7.50	Poster Book 1.75
Comics #1-3 (whitman) 2.00	Comics #1-6 in paperback 2.00
Transfer Book-16 Full Color, Great ONLY 5.50	POSTAGE .50
	HI RANDY!!

JOHN F. KENNEDY MAGAZINES FOR SALE: (All mint condition.)
Look magazine JFK Memorial Book -- $5.00
Life magazine JFK Memorial Edition -- $6.00
Life magazine December 6, 1963 (Funeral) -- $5.00
Life magazine November 29, 1963 -- $5.00
February 21, 1964 Life (Oswald Story) -- $4.00
October 2, 1964 Life (The Warren Report) -- $4.00
Please add $1.00 each magazine for postage and insurance. Write: Randy Emerian, 5824 East Hamilton Avenue, Fresno, California 93727

SPIDERMAN AF-15g $150, 2vg $50, 3vg $30, 4f $40, 5&6 f $30ea, 7-10f+ $35ea, 10g $10, 11af $20, 12f $ 22, 13g $5, 14vf $20, 15nm $22, 15vg $8, 16&17f $12ea, 18vg $5, 18&19nm+ $15ea, 19g $5, 20vf $11. ALPHA-OMEGA COMICS 418 N Blackstone Fresno, CA 93701 WSA-1071 40,000 comics! Want Lists SASE Postage $1

JOHN GURRECH BOX 55111 HOUSTON,TEX 77055
45 daily tabs VG 1/26-3/25/42 18 strips including Wash Tubs,Dick Tracy,Alley Opp,Joe Palooka,Superman,Donald Duck,Red Ryder$22.+ins 21 full daily 1/1-1/24/42 VG same as above except 6 no Red Ryder $10.+ins.
1952-55 135 pages average cond.40 pages poor holes,tears,etc-8 strips including Alley Opp, Vic Flint,Red Ryder,Lil Abner J. Palooka,Nancy ddily tabs $30.+ins total 175 pages

For sale to the highest bidder! FIFTY-NINE COPIES OF HOWARD THE DUCK #1(59 copies)U.S.A Edition, NM-Mint, 24 of them are autographed by Steve Gerber. Stu Shapiro/17106 Richard/Southfield,Mich/ 48075 (313)557-8819 Place your bid now!

BARKS 4-COLOR 29
DONALD DUCK: "THE MUMMY'S RING"
A BEAUTIFUL VG+ TO FINE BOOK, FLAT, TIGHT COVER, NO TEARS, PAGES ARE SLIGHTLY YELLOWED (AS ARE PRACTICALLY ALL BOOKS THIS OLD) BUT OTHERWISE IN BEAUTIFUL SHAPE AND NOT BRITTLE. $585.00. DAVE YARUSS, 7916 BLUE LAKE DR., SAN DIEGO, CALIF. 92119. PHONE: 1-714-465-3090 (EVENINGS).
10-DAY MONEY-BACK GUARANTEE.

FOR SALE-COMPLETE MINT GUM CARD SETS $15 EACH "THE 3 STOOGES" (1965) AND SUPERMAN-T.V. (1966) WRITE-LEROY SZIDIK, P.O.BOX 186, DOLTON.ILL-60419

NEW COLLECTOR: DC SUPER HERO.....
I've just starting collecting and would like to purchase pre 1977 DC super-hero type comics (especially Superman family). Since my collection is so small and incomplete at present, I need to acquire large amounts of comics, very reasonably to fill all of the voids before I can begin to search for older, more valuable issues. If you have lots of dupes, in very good condition please help a new collector out. Please send titles, and numbers to:
JAN BRAUNSTEIN: 14556 Willow Street, Hesperia, Cal. 92345. Thank-you!

WANTED! WANTED! WANTED! WANTED ORIGINAL ART SEND ME YOUR LIST OF WHAT YOU HAVE.ALSO WANTED SUGAR AND SPICE 1-9,ALSO WANTED AVENGERS 1-30,fear 19,CONAN 1-30,daredevil 1-27,dr. STRANGE 1,F.F.1-68 GHOST RIDER(western)1,hulk 1,2,3,4,5,6
Phil Rosen
38 Hillside Ave.
Monmouth Jct.NJ 08852

WANTED:NOVA,STAR WARS,HUMAN TORCH,INVADERS, INHUMANS,IRON FIST,KAZAR,MS MARVEL,SHANNA, RED SONJA,DEFENDERS,DAREDEVIL,SUBMARINER, OMEGA,KULL,AVENGERS & other comics too.Send lists and condition of comics to ANDY KEEGAN 127 JONES St. Middletown, R.I.Enclose SASE.

FOR SALE-ORIGINAL 1944 MOVIE POSTER 41x81" CAROLINA BLUES" ANN MILLER AND KAY KYSER-$15.00 ALSO MINT SET of (8) 11x14 LOBBIES "GOLDEN VOYAGE of SINBAD" $15 LEROY SZIDIK, BOX 186 DOLTON.ILL 60419

For sale-FRAZETTA 1978 CALENDARS only $3.75 plus .40 post. Add .20 post. for each additional calendar. These make great Christmas presents. STAR WARS reprint 1-.75,2-.40. Add .30 post. with all comic orders. MAD BOXED SET 8 unread paperbacks. Price was 7.75 now only 6.00 post. paid. COLLECTORS IN GARY AREA Want to buy,sell,or trade comics and related articles? Call (219) 938-3902 FRANK MANGIARACINA 1025 N. Vigo St. Gary IN 46403

OWN A FRAZETTA COVER PAINTING! WE ARE SELLING OUR ORIGINAL FRAZETTA FOR $3,200. IT IS FULL COLOR. RARELY DOES ONE EVER BECOME AVAILABLE.-LEN BROWN 5 OVERBROOK ROAD PISCATAWAY, N.J.08854.

CLAUDIO DEMARCO, 109 AYLMER AVE., OTTAWA, CANADA
I have the following CLASSICS ILLUSTRATED for sale (Painted Cover Reprints). 1g..45¢ 2fn-nm..95¢ 3vg..50¢ 4vg..45¢ *6g-vg..45¢ 7nm..95¢ 10fn75¢ 11g-vg..45¢ 13g..45¢ 15fair..35¢ 16nm..$1.60 18g..$1.50 *19g-vg..45¢ *23g..45¢ 24g..45¢ 26g..45¢ *27g..75¢ 28fn..95¢ 29g-vg..45¢ 30g55¢ 32g..45¢ 34vg-fn..75¢ *38g..90¢ *39g..90¢ 41vg-fn..95¢ 42vg..45¢ 45g-vg..90¢ 46g-vg45¢ 47g45¢ *48g45¢ *50g45¢ 51g-vg45¢ *52g45¢ 54g45¢ 55g45¢ *58g-vg45¢ *59g35¢ 60vg-fn$1.65 61vg90¢ 62nm$3.50 63g45¢ 65g45¢ 67g65¢ 69nm$1.45 70g45¢ 71vg$1.95 *72fn-nm95¢ 76fr35¢ 78vg75¢ 80fn75¢ 83vg45¢ 84fn-nm$2.35 85g35¢ 89g45¢ 90g35¢ 91vg85¢ 92vg-fn$1 93vg-fn$1 94fn$1 95nm$2 96nm$1.40 98g35¢ 100vg-fn50¢ 101g-vg45¢ 102fn-nm$2.65 102vg$1 103nm$3 104g45¢ 105fr30¢ 107vg-fn55¢ 110vg-fn$3.50 112g45¢ 113fn-nm$3 121fn-nm$1*122fr30¢ 123fn-nm$1 124g-vg45¢ 125g45¢ 126nm$1.45 *128vg45¢ 130fr40¢ 131nm$1.45 132vg40¢ 133fr35¢ *135fn65¢ 138vg45¢ 140g-vg45¢ *141fn-nm$1.85 142g85¢ 143g45¢ 144fn$1 145g-vg45¢ 146g85¢ 146fn-nm$2.65 147g45¢ 148g45¢ 149g35¢ 150fr85¢ 151$2 153fn$1 154fn-nm$3 155fn$1 156vg75¢ 160fn$2 *161g$2 162g75¢ 163vg75¢ 166fn$2 167g$2 (*--means store stamp onfront) Postage-75¢ 141Ag$1 *156Avg$2 *167A$2 165Afn$4 159g$2 WORLD AROUND US 3vg$1 5fn$2 6vg$1 7g$1 14g$1 18g$1 32g$1

GUM CARDS
BOUGHT & SOLD CHEEP CHEEP
Have a fue sets of green.....
..berets at $7.50 per set
each group of cards is priced
seperatly per line .....

tarzan red border	22	2.20
monkees bl wh	39	3.90
monkees a	41	6.15
monkees b	41	6.15
batman a	56	11.00
batman b	60	12.00
batman red back	55	11.00
gilligan,s island	76	7.60
kung fu	79	3.95
soupy sales	58	5.80
Mchales navy	102	10.20
good times	100	5.00
plaint of the apes	74	7.40
miscellaneous cards	50	2.50

FABIAN CARDS 50¢ each Send numbers
all good flat un bent cards
JERRY HESS 1050 n rose st
burbank calf.....91505
BUY CHEEP TO SELL CHEEP
send selling list must be ch. eep cheep..cheep..cheep.....
50¢ postage on each item.

WANT A COMIC?
THE AMERICAN COMIC BOOK CO.
12206 Ventura Blvd.
Studio City, CA 91604
(213) 763-8330

ANY FANS OF THE OLD SERIES OUT THERE???
Well, I am, and I would like to buy anything connected with the 1964-68 TV SERIES,
AND actors DAVID HEDISON and RICHARD BASEHART - and I do mean ANYTHING.
TRY ME!!!
Gum cards, comics, paperbacks, stills, scripts, 16mm films, Whitman hardcover, presskits, publicity mailers, etc.
(Please, no Seaview or FS-1 models - my hobby shop has plenty of those.)
And I would like to hear from other fans of VOYAGE, and tell YOU about the Official David Hedison Fan Club, which is in its 10th year of operation, and really has a lot to offer HIS fans, and FANS OF THE SERIES. Please do write:
VIEVE YARBROUGH
PO Box 560330, Kendall
Miami, FL 33156

NUMBER 1 SALE!
The following are all first issues and are NM-M unless o/w noted. .50¢ *Black Goliath, 1st Issue Special,*Human Fly Marvel Adventure,Marvel Chillers,Marvel Spotlight #12,*Red Sonja(G),*2001,Black Panther,Fantasy Mast.(G),Godzilla. 75¢ Eternals,Eternal Annual,Inhumans, Iron Fist,*John Carter *Marvel Super Action,*Ms. Marvel,*Red Sonja,*Tarzan,Not Brand Echh(Fn),*Star Wars #5,6.
1.00 Secret Origins,Werewolf by Night, Also! Howard the Duck #1 (Fn) back cover repaired,no tape, $5.00, Spiderman Annual #1 (G) $4.00. Send S.A.S.E., MO only please! Post. 50¢,Ins 25¢ (opt.), *= Multiple copies, we trade too! Send us your list, Send to JOHN YEE , 59-10 Xenia St., New York,N.Y. 11368. (212) 271-4746

**** LOU FINE, WILL EISNER, & BILL EVERETT ******
GOLDEN AGE SETS !!!!
SET 1:Flame #1(g;cvr stains),Feature #10(g;4binder holes),#38(g;tape on sp),Heroic #4(fa),#5(fa), Golden Lad #4(nm;3/4cvr),Robin Hood Tales #2(g), This Magazine is Haunted #14(vg).....$88.00.
SET 2:Astonishing #37(vg),Classics Illus #12,24,64, 75,Crack #7(vg),Feature #3(vg),17(vg),18(fn), Heroic #6(nm),12(g;tape on sp),Venus #11(g)$93.00
SET 3:(no Eisner) Crack #18(vg),Feature #28(fa/g; bite bttm left),Heroic #7(g/vg),8(vg), Punch #2(vfn/nm).....$88.00.
Add $1.50 for post&insurance.Checks must clear
Dennis Beaulieu, 17 Folan Ave., Norwood, MA02062

TAPIST FOR HIRE!T.V.,theatre ,radio,copies,records to tapes,etc can be recorded on your choice of tape.Direct hookup.On cassette.Tape is available(from many standard TO CrO2).ANY length.Dolby.Music(deep bass,drums,organ, vocal)for your tastes added on your tapes you have made, are making or want made.Theres 4,2 and full track.Effects and sounds for realistic events(ex:Horror-victim,objects, sounds of night,etc.)Mixing;mixing on your already made tapes,dialouge.Indexing.STAR WARS music available.Send discription and details.Also repairing cassettes.S.A.S.E. is appreshiated.Logan's Run#1*,Charlie's Angels(1st C.Ladd for sale.$3.50,better$4,B$5.50ea.Dolby free.w/picture. STEVE McG. 420 4th ave. Beth Pa.18018/APOLLO II WANTED!! 2001:A SPACE ODYSSEY soundtrack$1.95,G$3,B$3.45 *STEREO

Donald Foote 703 S. Perry St. Johnstown, NY 12095
Comics for sale. 30 cents for postage, insurance extra. SASE required. Showcase 48-fair to good..50¢, Aquaman 41..60¢, Action 316..60¢, 350, 359, 367, 372, 378, 379..60¢ each, Adventure 263, 264, 371, 372, 378, 379..60¢ each, Batman 183, 190, 197..60¢ each, 204, 205..40¢ each, Jimmy Olsen 82..$1, 108, 111, 112, 116, 118..80¢ each, Lois Lane 50 fair..50¢, 78, 80, 87, 90..60¢ each, Superboy 110..75¢, 139..60¢, 141 fair..30¢, 144, 148, 149..40¢, Superman 170..$1, 209, 210, 211..40¢ each, Tomahawk 90..60¢, Mad 127..50¢, Uncle Scrooge 53 bent upper left hand corner..$2, 65, 70, 72..$2, 77, 84, 85..$1,each, Spiderman 7 fair only..$5, 42 good..75¢, 54, 56..$1.50 each, Tales to Astonish 53 good to very good..$1, Man From UNCLE 6..80¢, 11..60¢, 77 Sunset Strip 2..50¢, Zorro 9..$1, Nyoka(Fawcett) 1 very good..$35

WANTED: Artwork and articles, short stories and illustrated stories for fanzine-"Mercury: Messenger of the Gods". Please send any artwork flat and a SASE for anything wouldn't hurt. No commision for work. For info or if contributing send to: John Van Barriger, 13537 Mary Lynne Dr., Rockton, IL 61072

ATTENTION SONY BETAMAX OWNERS
Send a self addressed stamped envelope and receive a free listing of 1st Run Features, Oldies and Adult Movies available from my Taping Service at reasonable prices.
BILL GARNETT 854 BRENTFORD DR. COLUMBUS, OHIO 43220

ENTIRE COLLECTION OF COMICS and related materials being sold. Many sets are complete being from my personal collection. Sold at below Price Guide value. Send for detailed list (25¢).
Rick Josten, Rt.4, Athens,Ohio 45701

TV & RADIO SERIES INDEXES:Episodes,plots,casts,air dates,credits.8½x11,20lb. Bond paper.Now ready for mailing:Tales of the Unexpected($1),Gemini Man($1) Charlie's Angels($1.35);Dimension X($1.60),Tales of Tommorrow($1),Two Thousand Plus($1).1st class mail Ronny Bedoya,1094 Evans,San Bernardino,Ca.92411.

Wanted: Books from the "Blue Sox" juvenile sports series by Duane Decker, William Morrow and Company, Publishers. Examples are: "Starting Pitcher"; "Catcher From Double-A"; "Good Field, No Hit"; "Hit and Run"; There are several others in this set I would like also. Tommy Jones, The Montgomery Academy, 3240 Vaughn Road, Montgomery, Alabama 36106.

FOR SALE: $1.00 each postpaid. Good to fine condition. Adventure 245, 250, 263, 264, 265, 271, 273, 276. Batman 132, 134, 142, 143. Detective 253, 255, 271, 272, 274, 276, 288, 291, 293, 294, 296, 299. House of Mystery 62, 63, 67, 69, 70, 71, 73, 77, 81, 91, 94, 97, 99. My Greatest Adventure 30, 31, 36, 40, 45, 54, 60. Tales of the Unexpected 21, 29, 38, 49, 57, 61, 64. Robert Le Kostaj, 1727 N. Mobile, Chicago, IL 60639.

FOR SALE, 10 MARVEL SUPERHERO POSTERS! Each 8½" x 11". SUPERB, EXCELLENT ART! $2.00 postpaid! FOR SALE, BOXES OF MARVEL & DC COMICS! 12¢ to 30¢ covers, good to MINT CONDITION, mostly SUPERHERO! 25 for $3.50, 50 for $6.00, 100 for $11.00 all POSTPAID! Order yours TODAY from; PETER HUANG / 3201 TODD DRIVE / MADISON, WI 53713 / THANK YOU!!

BILL ROBERTS / BOX 595 / BARTOW,FLORIDA 33830 /WSA# 7338
Send 25¢ for my new list of Comics, Paperbacks, Records, Posters, Books, Fanzines, Magazines, and Stuff for sale. Great Bargains and great buys!! A FREE gift with every order over $3!!!Write today!!!

SEND FOR YOUR LIST OF MARVEL COMICS WITH MOST MINT AND MOST ONLY 40¢. SEND 50¢ FOR EACH LIST REFUNDABLE WITH FIRST ORDER.ALSO SELLING PAPERBACKS ALL MINT FOR $1.00 SANDY MORRISON P.O. BOX 325 BADDECK NOVA SCOTIA CANADA B0E 1B0

Sarah Fukao
2219 Ahe Place
Honolulu, Hawaii 96816
SALE! accurately graded.

HOWARD THE DUCK	1 VG, 2-10 M	$7.00
HOWARD T. DUCK	1-6 G	$3.00
(2) HOWARD T. DUCK	3-10 M	$3.50
KULL	1-23 M	$25.00
KULL	1-19 F-M (No. 2 is VG)	$15.00
RED SONJA	1-5 M	$2.00

* or take everything for $50.00.
Terms: add 75¢ for postage and handling.
Send to Sarah Fukao 2219 Ahe Place Honolulu, HI 96816

50 diff. DC comics 25¢ cover price- $10.00 postpaid
50 diff. DC comics 30¢ cover price-$12.00 postpaid
ALL NM TO MINT. SEND CHECKS OR MONEY ORDER TO:
Charles Lawrence Box 27 Falkland, NC 27887

ARTIST FOR HIRE!
I will do any type genre art. Horror, SF, Fantasy, etc. As an introduction, I have printed copies of some of my work for preview. If you are interested send a Self Addressed Stamped Envelope for my art. If you like my stuff, maybe we can do some business
BILL ROBERTS/BOX 595/BARTOW,FLORIDA 33830

I HAVE THE ORIGINAL ALBUM SETS FOR THE AMERICAN TOP-40 RADIO PROGRAMS.THESE ARE EXTREMELY RARE.I WILL SELL THESE FOR $50 EACH.POSTPAID.THE TWO I HAVE ARE THE JUNE 5/76 & JULY 31/76 PROGRAMS. SEND ORDERS TO: REED STURDIVANT,302 HOLLOMON, KENTON,TN. 38233 THANK YOU...

ARTIST FOR HIRE: FRAZETTA or KIRBY style and reproduction Samples:10¢ea.(limit 5)For prices,send discription along with S.A.S.E.No age required.Color,black&white,large or small to your discription or copy.Prices will be about the same as others or less.Special work available.Send to:STEPHEN McGOULDRICK 420 4th AVE. BETH.PA.18018

COLLECTORS' PRESS

is proud to announce a new Graphic Art Portfolio:

WALLY WOOD'S WEIRD SEX FANTASY PORTFOLIO

Eleven new and exciting Plates by Wally Wood blend the best elements of Sex and Science Fiction as only Wood can. Each Portfolio is signed and numbered by Wood and presented in a gold embossed slip-case. Only $20.00 per Portfolio, insured and postpaid.

Due to the sexual nature of this Portfolio please state that you are 21 years or older when ordering.

BOX 1009 • CARMEL VALLEY, CALIFORNIA 93924

Copyright © 1977 by Wallace Wood and Richard Pryor. All Rights Reserved

© 1970, Frank Frazetta

Frank Frazetta's GOLDEN GIRL

The Signed Limited Edition

GOLDEN GIRL is a breathtakingly beautiful watercolor painting by Frank Frazetta. Painted in 1955, it is unquestionably one of Frazetta's major works in any medium.

Because of the delicacy and incredible detail in the painting, an ordinary four-color print such as was used in ESQUIRE, or in the Frazetta book, or in the cheap $3. Frazetta poster, cannot do it justice. This limited edition, proof-quality print is reproduced the exact same size as Frazetta's original, approximately 11½" x 14". This print is of the highest possible quality, and captures the incredible jewel-like beauty present in the original. Each print is on zero acidity museum quality paper, designed for maximum life.

This limited edition of GOLDEN GIRL is offered in an edition of 2000 signed and numbered prints. Each print was inspectedand signed by Frank Frazetta, and after the 2000 prints have been sold the printing plates will be destroyed.

In addition to having a fine print of this beautiful painting, your copy of GOLDEN GIRL is certain to appreciate in value on the collector's market. Frazetta's relatively recent limited editions LORD OF THE RINGS, WOMEN OF THE AGES, and KUBLA KHAN were all quick sell-outs and are already bringing between 300% and 1000% of original purchase price. So while this print hangs on your wall and while you are enjoying it, it is appreciating in value more than most any other investment you could make at this time.

I have just returned from Frazetta's home in Pennsylvania, where the 2000 prints of GOLDEN GIRL were signed. Special protective mailers will be used in mailing all prints, and all prints are sent by airmail and fully insured.

As with everything else I sell and publish, there is a money-back guarantee on GOLDEN GIRL. If you don't like it, all you have to do is return it for a full refund.

GOLDEN GIRL, limited to 2000 prints, numbered and signed.....$50. each

Send orders to:

Russ Cochran P.O. Box 437 West Plains, Missouri 65775

(Missouri residents must add 3% sales tax)

The following comics are offered for sale. All are strictly graded. When I say a comic is mint it is mint, absolutely pristine! If you are not 100% satisfied, return your books for a prompt refund. Alternate choices would be appreciated. All orders are insured free of charge & are mailed parcel post! If you would like your order sent Airmail/Special delivery add $1.25 per order. Canadian & oversea orders please use international money orders payable in U.S. currency. All checks must clear my bank before your order is sent, so if you want your comics fast use a money order.

BILL SELBY
5203 FENWAY CT. D
COLUMBUS, OHIO
43214
614-888-1056

SPIDERMAN

NOTE: ALL OF THE FOLLOWING COMICS ARE IN UNREAD PRISTINE MINT CONDITION!

21-30	$ 10.00 @
31-40	$ 6.00 @
41-50	$ 5.00 @
51-70	$ 2.50 @
71-81	$ 2.00 @
82	$ 4.00
83-86	$ 2.00 @
87	$ 4.00
88,89	$ 2.00 @
90	$ 4.00
91-93	$ 2.00 @
94	$ 4.00
95	$ 2.00 @
96-98	$ 6.00 @
99	$ 2.00
100	$ 6.00
101	$ 4.00
102	$ 6.00
103-107	$ 1.75 @
108-111	$ 2.50 @
112	$ 1.50 @
113,114	$ 2.25 @
115-118	$ 1.50 @
119,120	$ 3.00 @
121,122	$ 9.00 @
123	$ 1.50 @
124,125	$ 1.25 @
126-135	$ 1.00 @
136,137	$ 1.50 @
138-172	$ 1.00 @

SPIDERMAN ANNUALS
(ALL ARE MINT!)

2	$ 12.00
3	$ 6.00
4,5	$ 3.00
6-9	$ 2.50 @

FANTASTIC FOUR

NOTE: ALL OF THE FOLLOWING COMICS ARE IN UNREAD PRISTINE MINT CONDITION!

20-30	$ 20.00 @
31-40	$ 10.00 @
41-47	$ 6.00 @
48	$ 7.50 @
49,50	$ 6.00 @
51-60	$ 4.00 @
61-75	$ 3.50 @
76-99	$ 3.00 @
100	$ 4.00
101-115	$ 2.00 @
116-140	$ 1.75 @
141-150	$ 1.25 @
151-176	$ 1.00 @
177-188	$ .75¢ @

FANTASTIC FOUR ANNUALS

2 M	$ 15.00
3 M	$ 10.00
4 M	$ 5.00
5,6 M	$ 4.00 @
7-10 M	$ 3.00 @
11 M	$ 1.25

F.F. GIANT SIZE

3-5 M	$ 2.00 @

TALES OF SUSPENSE

1	F-G	$ 20.00	67	FINE	$ 2.25
3	FINE	$ 15.00	68	NM-M	$ 2.50
4	G-UG	$ 12.00	69	UG-F	$ 2.00
5	UG-F	$ 6.00	70	UG	$ 2.00
6	FINE	$ 7.50	71	UG	$ 2.00
8	G (COVER LOOSE)	$ 4.00	72	NM	$ 2.50
9	FINE	$ 8.00	73	NM-M	$ 2.50
11	F-NM	$ 6.00	74	F-NM	$ 2.50
13	FINE	$ 6.00	75	FINE	$ 2.00
14	NM	$ 7.00	76	M	$ 2.50
15	UG	$ 5.00	77	NM-M	$ 2.50
16	NM	$ 7.00	78	NM-M	$ 2.50
17	NM	$ 7.00	79	NM-M	$ 2.50
20	UG	$ 5.00	80	M	$ 2.50
21	NM	$ 7.00	81	NM	$ 2.50
22	FINE	$ 6.00	82	NM	$ 2.50
50	NM-M	$ 6.00	83	G	$ 1.50
51	G-UG	$ 4.00	84	NM	$ 2.50
52	UG-F	$ 5.00	85	UG	$ 1.75
53	UG	$ 4.00	86	NM	$ 2.50
54	NM	$ 6.00	87	NM-M	$ 2.50
55	UG-F	$ 5.00	88	M	$ 2.50
56	G	$ 4.00	89	M	$ 2.50
57	F-NM	$ 6.00	90	M	$ 2.50
58	NM-M	$ 7.00	91	M	$ 2.50
59	F-NM	$ 7.00	92	FINE	$ 2.00
60	NM-M	$ 7.00	93	M	$ 2.50
61	G-UG	$ 5.00	94	M	$ 2.50
62	F-NM	$ 6.00	95	M	$ 2.50
63	NM-M	$ 7.00	96	M	$ 2.50
64	F-NM	$ 6.00	97	M	$ 2.50
65	NM-M	$ 7.00	98	M	$ 2.50
66	M	$ 4.00	99	M	$ 2.50

ADVENTURE COMICS

199	G	$ 4.75
204	G	$ 4.75
205	G-UG	$ 4.75
213	UG-F	$ 4.75
214	FINE	$ 6.75
219	G-UG	$ 4.75
224	UG	$ 3.75
225	UG-F	$ 4.00
227	UG	$ 3.75
231	UG-F	$ 4.00
233	FINE	$ 5.00
238	UG	$ 3.75
243	G	$ 3.00
255	UG-F	$ 3.50
259	UG-F	$ 3.50
262	F-NM	$ 6.50
266	UG-F	$ 4.00
270	FINE	$ 4.00
274	FINE	$ 4.00
277	NM	$ 6.00
278	NM-M	$ 6.00
282	UG	$ 3.00
283	UG-F	$ 3.00
285	FINE	$ 4.00
288	FINE	$ 4.00
289	NM	$ 6.00
290	F-NM	$ 5.00

WORLD'S FINEST

77 M	$ 10.00
78 FINE	$ 8.50
81 M	$ 10.00
82 M	$ 10.00
83 M	$ 10.00
89 M	$ 10.00
91 M	$ 10.00
93 M	$ 10.00
94 M	$ 10.00
101 FINE	$ 4.50
102 UG	$ 3.00
103 F-NM	$ 5.00
104 FINE	$ 4.50
105 UG	$ 3.00
107 UG-F	$ 4.00
108 NM	$ 7.00
110 NM	$ 7.00
112 NM	$ 4.50
116 NM	$ 4.50
117 F-NM	$ 3.25
118 F-NM	$ 3.25
119 NM	$ 4.50
120 NM	$ 4.50
121 NM-M	$ 3.00
122 M	$ 3.00
123 NM-M	$ 3.00
124 M	$ 3.00
126 M	$ 3.00
127 M	$ 3.00
129 NM	$ 3.00
132 NM	$ 2.00
134 NM	$ 2.00
135 FINE	$ 1.50
136 FINE	$ 1.50
141 FINE	$ 1.50
142 FINE	$ 1.50
144 M	$ 2.00
145 FINE	$ 1.50
146-148 M	$ 2.00
152-160, 162-169, 171-174 (ALL MINT)	$1.00 @
161, 170, 188 (MINT GIANTS)	$2.50 @
175, 176 (ADAMS)	$2.75
177-187, 189-196, 199-203, 213-222 (ALL MINT)	.75¢ @
224, 225, 227-230 (MINT GIANTS)	$2.25 @
223, 226 (ADAMS; 100 PGS. M)	$2.50 @
198 M	$1.50
205 M (FRAZETTA; GIANT)	$3.00
204 M, 206-212 (MINT GIANTS)	$2.25
234 M	75¢

JIMMY OLSEN

4 G	$ 15.00
9 FINE	$ 15.00
15 UG-F	$ 7.00
18 FINE	$ 7.50
20 G	$ 6.00
22 NM	$ 6.00
23 G-UG	$ 4.00
27 NM	$ 6.00
39 F-NM	$ 4.00
47 F-NM	$ 3.00
48 UG	$ 2.50
49 FINE	$ 3.00
50 FINE	$ 3.00
52 UG-F	$ 2.50
53 FINE	$ 3.00

SUPERBOY

13 G	$ 15.00
22 G-UG	$ 10.00
28 FINE	$ 12.50
30 UG-F	$ 10.00
38 F-NM	$ 10.00
40 F-NM	$ 8.00
41 FINE	$ 6.50
43 FINE	$ 6.50
49 F-NM	$ 6.50
51 F-NM	$ 5.00
52 FINE	$ 5.00
53 G-UG	$ 4.00
54 G	$ 4.00
56 UG-F	$ 5.00
58 NM-M	$ 7.00
60 NM-M	$ 7.00
61 F-NM	$ 6.00
62 FINE	$ 5.00
72 F-NM	$ 3.00
74 F-NM	$ 3.00
78 FINE	$ 2.50
79 FINE	$ 2.50
81 NM	$ 3.50
84 NM-M	$ 4.00
86 NM-M	$ 4.00
87 NM-M	$ 4.00
88 F-NM	$ 3.50
89 F-NM	$ 3.50
90 FINE	$ 2.50
91 FINE	$ 2.50
92 MINT	$ 4.00

BATMAN

79	G-UG	$ 9.00	154	NM-M	$ 4.00	207 M	$ 2.00
81	G-UG	$ 8.50	155	FINE	$ 3.00	208 M	$ 2.25
82	UG-F	$ 8.50	156	NM-M	$ 4.00	209 M	$ 1.75
84	FINE	$ 12.00	157	NM-M	$ 4.00	210 M	$ 1.75
85	FINE	$ 12.00	158	NM-M	$ 4.00	211 M	$ 1.75
86	FINE	$ 12.00	159	F-NM	$ 3.00	212 M	$ 1.75
87	FINE	$ 12.00	160	FINE	$ 3.00	213 M	$ 2.00
92	UG	$ 8.50	161	F-NM	$ 3.00	214 M	$ 1.75
94	FINE	$ 10.00	162	NM-M	$ 4.00	215 M	$ 1.75
95	F-NM	$ 12.00	163	FINE	$ 3.00	216 M	$ 1.75
96	F-NM	$ 10.00	164	FINE	$ 3.00	217 M	$ 1.75
97	NM-M	$ 12.00	165	NM	$ 4.00	218 M	$ 2.00
98	UG-F	$ 9.00	166	UG-F	$ 2.00	219 M	$ 1.75
99	NM-M	$ 12.00	167	FINE	$ 3.00	220 M	$ 1.75
101	NM-M	$ 12.00	168	NM-M	$ 4.00	221 M	$ 1.75
102	NM-M	$ 12.00	169	F-NM	$ 3.00	222 M	$ 1.75
103	NM-M	$ 12.00	170	FINE	$ 3.00	223 M	$ 2.00
106	NM-M	$ 12.00	171	NM-M	$ 4.00	224 M	$ 1.75
109	NM-M	$ 12.00	172	NM-M	$ 4.00	225 M	$ 1.75
110	F-NM	$ 10.00	173	FINE	$ 3.00	226 M	$ 1.75
112	F-NM	$ 7.00	175	FINE	$ 3.00	227 M	$ 1.75
113	NM-M	$ 10.00	176	NM-M	$ 3.00	228 M	$ 2.00
116	UG-F	$ 7.00	177	NM-M	$ 2.25	229 M	$ 1.75
117	NM-M	$ 10.00	178	F-NM	$ 2.25	230 M	$ 1.75
119	NM-M	$ 10.00	179	NM-M	$ 2.25	231 M	$ 1.75
120	NM-M	$ 10.00	180	NM-M	$ 2.25	232 M	$ 1.75
121	NM-M	$ 8.00	181	F-NM	$ 2.25	233 M	$ 2.00
122	NM-M	$ 8.00	182	NM-M	$ 3.00	234 M	$ 2.25
126	NM-M	$ 8.00	183	NM-M	$ 2.25	235 M	$ 2.00
127	F-NM	$ 6.00	184	F-NM	$ 2.25	236 M	$ 2.00
128	NM-M	$ 8.00	185	NM-M	$ 3.00	237 M	$ 2.00
129	NM-M	$ 8.00	186	NM-M	$ 2.25	238 M	$ 2.50
131	NM-M	$ 5.00	187	NM-M	$ 2.25	239-245 (ALL PERFECT MINT!)	$ 1.75 @
132	F-NM	$ 3.00	188	F-NM	$ 2.25	246-254	$ 1.25 @
133	NM-M	$ 5.00	189	NM-M	$ 2.25	255 M	$ 1.75 @
136	NM-M	$ 5.00	190	NM-M	$ 2.25	256-262	$ 1.25 @
138	NM-M	$ 5.00	191	NM-M	$ 2.00	263-274	$ 1.00 @
139	FINE	$ 3.00	192	NM-M	$ 2.00	275-291	$ .75¢ @
140	F-NM	$ 3.00	193	NM-M	$ 2.25		
141	NM-M	$ 5.00	194	NM-M	$ 2.00		
142	FINE	$ 3.00	195	NM-M	$ 2.00		
143	NM-M	$ 5.00	196	M	$ 2.00		
144	F-NM	$ 4.00	197	M	$ 2.00		
145	F-NM	$ 4.00	198	M	$ 2.25		
146	F-NM	$ 4.00	199	M	$ 2.00		
147	FINE	$ 3.00	200	M	$ 2.00		
148	NM-M	$ 5.00	201	M	$ 2.00		
149	UG-F	$ 3.00	202	M	$ 2.00		
150	FINE	$ 3.00	203	M	$ 2.25		
151	FINE	$ 3.00	204	M	$ 2.00		
152	NM-M	$ 4.00	205	M	$ 2.00		
153	NM-M	$ 4.00	206	M	$ 2.00		

BATMAN ANNUALS

1	F-NM	$ 10.00
2	FINE	$ 5.00
3	FINE	$ 5.00
4	FINE	$ 5.00
5	F-NM	$ 4.00
6	F-NM	$ 4.00

BAT[illegible] 80 PG. GIANTS

5	NM-M	$ 6.00
12	NM-M	$ 4.00

DETECTIVE

178	UG	$ 7.00	292	UG-F	$ 2.00	351-368 (ALL MINT)	$ 1.50 @
215	NM	$ 8.00	293	UG-F	$ 2.00	369 M	$ 4.00
217	F-NM	$ 8.00	295	FINE	$ 2.50	370-394	$ 1.25 @
221	NM	$ 8.00	296	F-NM	$ 3.00	395 M	$ 4.00
222	F-NM	$ 7.50	297	F-NM	$ 3.00	396 M	$ 1.25
228	G	$ 6.00	298	UG	$ 2.00	397 UG-F	$ 4.00
229	NM-M	$ 8.00	299	NM-M	$ 4.00	398 M	$ 1.25
231	NM-M	$ 8.00	300	FINE	$ 2.50	399 M	$ 1.25
232	NM-M	$ 8.00	301	FINE	$ 1.75	400 M	$ 5.00
233	NM-M	$ 25.00	302	UG	$ 1.50	401 M	$ 1.25
236	FINE	$ 6.00	303	UG	$ 1.50	402 M	$ 4.00
237	NM	$ 8.00	305	UG	$ 1.50	403 M	$ 1.25
240	NM-M	$ 8.00	306	UG	$ 1.50	404 M	$ 4.00
244	G	$ 5.00	307	NM-M	$ 2.00	405 M	$ 1.25
245	NM-M	$ 8.00	308	FINE	$ 1.75	406 M	$ 1.25
246	F-NM	$ 6.00	309	NM-M	$ 2.00	407 M	$ 4.00
247	G	$ 5.00	310	NM	$ 2.00	408 M	$ 4.00
248	UG-F	$ 5.00	311	UG-F	$ 1.50	409 M	$ 1.25
249	UG	$ 5.00	312	FINE	$ 1.75	410 M	$ 4.00
250	UG	$ 5.00	314	FINE	$ 1.75	411-437 (ALL MINT)	$ 1.00 @
252	FINE	$ 3.00	315	F-NM	$ 2.00	438-445	$ 1.50 @
254	NM-M	$ 5.00	316	UG-F	$ 1.50	446-450	$ 1.00 @
255	NM-M	$ 5.00	317	UG-F	$ 1.50	451-472	$ .75¢ @
256	NM-M	$ 5.00	318	UG-F	$ 1.50		
258	NM-M	$ 5.00	319	UG-F	$ 1.50		
259	NM-M	$ 5.00	320	F-NM	$ 2.00		
260	UG	$ 5.00	321	F-NM	$ 2.00		
261	FINE	$ 3.00	322	UG	$ 1.50		
262	UG-F	$ 3.00	323	UG-F	$ 1.50		
263	NM	$ 5.00	324	NM	$ 2.00		
264	NM-M	$ 5.00	325	NM-M	$ 2.00		
265	NM-M	$ 10.00	326	NM-M	$ 2.00		
267	UG-F	$ 7.00	327	NM-M	$ 1.75		
268	G	$ 2.25	328	F-NM	$ 2.00		
269	FINE	$ 3.00	329	F-NM	$ 1.75		
270	FINE	$ 3.00	330	FINE	$ 1.75		
271	UG	$ 2.25	331	FINE	$ 1.50		
272	UG-F	$ 2.25	332	F-NM	$ 1.50		
273	NM-M	$ 5.00	333	F-NM	$ 1.50		
277	NM-M	$ 4.00	334	F-NM	$ 1.50		
278	NM-M	$ 4.00	335	F-NM	$ 1.50		
279	NM	$ 4.00	336	F-NM	$ 1.50		
280	NM-M	$ 4.00	338	F-NM	$ 1.50		
281	NM-M	$ 4.00	339	F-NM	$ 1.50		
283	F-NM	$ 3.00	341	NM	$ 1.50		
284	UG	$ 2.00	342	NM	$ 1.50		
285	UG	$ 2.00	343	F-NM	$ 1.50		
287	UG-F	$ 2.00	344	F-NM	$ 1.50		
288	NM	$ 4.00	345	F-NM	$ 1.50		
289	NM	$ 4.00	346	F-NM	$ 1.50		
290	NM	$ 4.00	347	NM	$ 1.50		
291	NM-M	$ 4.00	348	F-NM	$ 1.50		

DRAKE VADER©

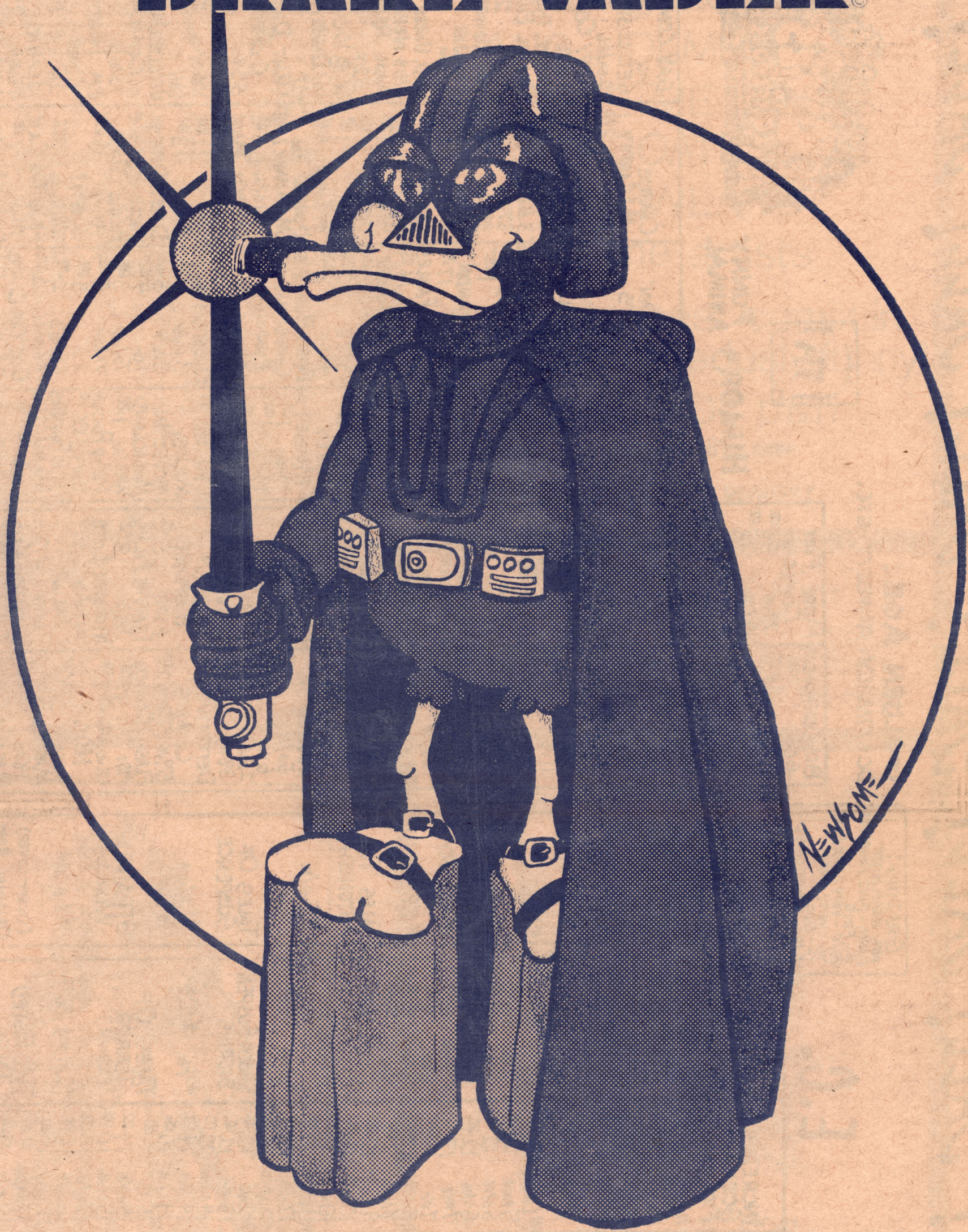

Beautiful DRAKE VADER T SHIRTS with the above art in FULL COLOR for space-oriented duck lovers (and who isn't?).

Child s, m, l $4.95 each

Adult s, m, l, xl $5.95 each

Camelot

912 CLAY, HOUSTON, TEXAS 77002
PAUL DILELLA, MANAGER
713/751-0255

Pre-shrunk, 50% cotton, 50% polyester. Specify size. Add 55¢ per order for postage.

SALE! SALE! SALE! SALE! SALE! SALE! SALE! SALE! ®

CLASSIC COMICS ORIGINALS

#21 FA	$3.00
24 AG/G	5.00
35 VG	15.00
38 VG/F	10.00
41 VG	15.00
44 F	10.00
45 VG	9.00
46 NM	9.00
51 VG	4.50
54 G/VG	3.00
55 F/NM	5.00
58 VG/F	8.00
60 VG	4.00
62 VG/F	5.00
63 VG	4.50
65 VG	3.00
67 AG/G	1.50
68 VG	3.00
69 F/NM	10.00
74 FA	2.00
75 G	2.50
76 F/NM	5.00
76 FA/AG	1.00
87 VG/F	2.00
88 F	2.00
88 F/NM	2.50
89 VG/F	1.75
89 VG	1.50
93 VG/F	1.25

#94 F	$2.00
94 F	2.00
97 VG/F	1.75
102 F	2.00
109 VG/F	1.75
111 G/VG	3.75
112 F/NM	8.00
113 VG	3.00
115 VG/F	5.25
120 NM	6.00
121 VG/F	7.00
122 G/VG	1.50
122 AG/G	1.00
123 F	8.00
123 VG	6.00
124 G	1.00
130 VG/F	1.75
133 VG/F	3.50
138 VG/F	3.50
140 VG	1.50
149 VG/F	1.75

SPECIAL ISSUE:

#132A F/NM	4.00
132A F/NM	4.00
135A F/NM	5.00
135A AG/G	1.00
138A VG/F	3.00
138A F	4.00
138A VG	3.00
150A VG/F	2.00
156A VG/F	2.50
159A G	2.00
167A VG/F	3.00

THE WORLD AROUND US:

#4 VG/F	1.35
15 VG	3.00
29 VG	1.50

E.C.

GRADING:
NM - NEAR MINT
F/NM - FINE/NEAR MINT
F - FINE
VG/F - VERY GOOD/FINE
VG - VERY GOOD
G - GOOD
AG/G - ABOUT GOOD

INCREDIBLE SCIENCE-FICTION

#30 F/NM	$25.00
31 AG	10.00
31 G	16.50
31 F	33.25

MAD

#1 AG/G	$50.00
5 POOR	20.00
6 G/VG	12.50
6 G/VG	12.50
7 VG/F	17.50
7 VG	15.00
8 VG/F	17.50
8 AG/G	7.00
9 VG	15.00
10 VG/F	17.50
10 F/NM	25.00
11 NM	24.00
12 NM	24.00
12 VG/F	14.00
12 VG	12.50
13 VG	12.00
14 F/NM	22.00
14 G/VG	14.00
14 G/VG	10.00
15 AG	6.00
15 VG/F	14.00
15 G/VG	10.00
15 G/VG	10.00
16 VG/F	16.00
16 NM	15.00
17 FA/AG	4.00
18 VG/F	9.00
18 VG	7.50
19 F	10.00

MAD (CON'T)

#20 VG/F	$9.00
20 VG/F	9.00
20 AG/G	4.00
21 F/NM	12.50
24 F	18.00
25 F/NM	10.00
29 G/VG	4.00

PANIC

#2 VG	$5.00
3 VG	5.50
4 VG/F	6.00
4 VG/F	6.00
6 VG	4.00
8 F/NM	5.00
9 F/NM	5.00
11 VG	4.00

PIRACY

#2 AG	$4.00

SHOCK SUSPENSTORIES

#4 G	$10.00

TALES OF TERROR (ANNUAL)

#2 F (1952)	150.00

TWO FISTED TALES

#34 VG/F	20.00

BID ONLY!

AMAZING ADVENTURES
#1 VG/F

FLASH
#105 F

JOURNEY INTO MYSTERY
#83 VG

TALES TO ASTONISH
#1 VG/F
27 F

TALES OF SUSPENCE
#1 F/NM
39 NM

STRANGE WORLDS
#1 F/NM

(EXCEPT COVER)
ORIGINAL ART TO JUSTICE LEAGUE OF AMER. #1

GOLDEN AGE:
DC · TIMELY · FAWCETT · ETC.

BOY COMMANDOS

6 G	7.00
4 F	24.00
8 AG	5.75
12 VG	7.50
25 FA/AG	1.00

ADVENTURE COMICS

90 AG/G	15.00

ALL AMERICAN COMICS

92 G/VG	7.00

BATMAN

11 VG	37.50
21 NM	36.00

BULLETMAN

8 VG/F	29.00

CAPTAIN AMERICA

12 VG	75.00
14 VG/F	87.50

CAPTAIN MARVEL

5 NM	135.00

CAPTAIN MARVEL JR.

5 G/VG	28.00
6 VG	25.00
25 VG/F	10.50
38 VG/F	7.00

DETECTIVE COMICS

59 VG (MISS. CENTER FOLD)	25.00

FLASH COMICS

90 F	18.00
101 VG (NO BACK COV.)	15.00

IBIS

6 NM	30.00

MARVEL FAMILY

18 AG	4.00

MASTER COMICS

49 VG/F	17.50
85 VG	5.00

MORE FUN COMICS

79 VG	45.00
107 VG	25.00

SPECIAL EDITION COMICS

1 VG/F	427.50

STAR SPANGLED COMICS

1 F	120.00

SUPERBOY

35 G	5.00

WOW COMICS

7 VG	27.00
33 G (PAGES LOOSE)	3.50

PEP

60 F	8.00

A CHRISTMAS TREASURY

1 F/NM (1951)	5.00

BARNYARD

22 VG/F (FRAZ)	10.00

TERRY AND THE PIRATES

15 F/NM	8.00

CAPT. MARVEL

70 VG/F	7.50

AMERICA'S BEST

14 G/VG	7.50

TALES OF SUSPENCE

6 VG/F	5.00

FEATURE FILMS

1 VG/F	8.75

MODERN LOVE (EC)

1 G/VG	30.00

VALOR

1 G/VG	12.50

DURANGO KID

6 VG/F	17.50

LONE RANGER

2 VG	12.00

HUMOR + FUNNY ANIMAL

LITTLE LULU

26 VG/F	5.00
37 VG	2.50
64 NM	9.00
86 AG	1.00
124 F/NM	2.50
127 F	2.00
152 F/NM	1.25

LOONEY TUNES

MERRIE MELODIES

118 VG	1.50
124 VG/F	1.50
125 VG	2.00
140 F	2.25
142 G/VG	2.00
131 VG/F	2.00

MICKEY MOUSE (DELL)

43 VG	1.00
49 G	1.00
80 F	1.00
296 AG	2.00
104 VG (GOLD KEY)	1.00

MICKEY MOUSE IN MAGICLAND

8 19 G/VG	1.50

POGO POSSUM

4 NM	30.00

NEW FUNNIES

95 G/VG	2.75
110 AG	1.70
116 AG/G	1.50
128 VG	1.50
134 VG	1.50

ABBIE AN' SLATS

1 FA/AG	1.00

ABBOTT AND COSTELLO

4 AG/G	1.00

ALL HUMOR COMICS

2 G	1.00

ANDY PANDA

54 VG/F	17.50

ANIMAL FABLES

5 F	14.00

BUGS BUNNY

327 VG/F	3.00
347 G	2.00
420 F	3.35

BUGS BUNNY'S CHRISTMAS FUNNIES

3 F	3.00

WALT DISNEY CHRISTMAS PARADE

3 AG/G	3.00
3 VG/F	5.25
1 G	4.00
7 G/VG	3.00
7 F/NM	5.00
8 G	3.00
26 AG/G	2.50
74 FA/AG	2.00

COO COO COMICS

25 VG	1.00

COSMO CAT

5 F	2.50

CHARLIE McCARTHY

196 VG (1948)	3.00

DONALD DUCK

28 F	5.00
34 F	2.75
35 VG/F	2.50
37 VG	2.00
38 VG	2.00
40 VG/F	2.50
41 VG/F	1.50
43 F/NM	1.75
43 VG	1.00
49 VG/F	1.20
70 VG/F	1.00
73 F	1.00
348 VG/F	6.10

DONALD IN MATHMAGIC LAND

1051 G/VG	1.50

DONALD DUCK BEACH PARTY

4 G	1.00
5 NM	3.00

DAISY DUCK & UNCLE SCROOGE PICNIC TIME

33 VG	3.00

EH!

3 F/NM	3.75

FELIX THE CAT

2 AG	1.00

FUNNY ANIMALS

2 AG	1.35
4 G	5.00

GAY COMICS

1 AG	1.00

GET LOST

2 FA/AG	1.00

HAPPY COMICS

21 AG/G	2.00

HOPPY, THE MARVEL BUNNY

9 G	2.50

HUEY, DEWEY & LOUIE

17 NM	1.00

W.D. UNCLE DON. + HIS NEPHEWS

DUDE RANCH

52 F	3.00

W.D. VACATION IN DISNEYLAND

1 F	4.00

WALT DISNEY'S COMICS

53 VG	25.00
54 F	33.25
105 G/VG	12.50
164 G	1.70

JINGLE JANGLE COMICS

13 AG/G	1.50

JIM HARDY COMICS

2 G	1.25

JEANIE

18 VG/F	2.25

KRAZY KOMICS

1 F/NM	10.00

LI'L ABNER

64 NM	9.00

SALE! SALE! SALE! SALE! SALE! SALE! SALE! SALE!

COMICS FOR COLLECTORS
2041 WALNUT STREET
Philadelphia, Pa. 19103
(215) 561-2191

PLEASE INCLUDE $1.00 POSTAGE, $2.00 CANADA • PA. RESIDENTS ADD 6% SALES TAX • $5.00 MIN. ORDER

CENTRAL NATIONAL WSA SERIES

WANTED: ANY PICTURES OF HAILE SELASSIE. SEND PRICE!

GRADING:
NM - NEAR MINT
F/NM - FINE/NEAR MINT
F - FINE
VG/F - VERY GOOD, FINE
VG - VERY GOOD
G - GOOD
AG/G - ABOUT GOOD/GOOD
AG - ABOUT GOOD
FA - FAIR

CENTRAL NATIONAL WSA SERIES

COMICS FOR COLLECTORS
2041 WALNUT STREET
Philadelphia, Pa. 19103
(215) 561-2191

GOLDEN AGE

STRANGE SUSP. STORIES
1 VG/F 22.00
STARTLING TERROR TALES
11 VG/F 1.50
STEVE SAUNDERS SPECIAL AGENT
1 AG 1.00
5 G 1.20
STEVE ROPER
3 G 1.70
SUPER-MYSTERY COMICS
Vol 8 #2 F 3.50
SUPERSNIPE COMICS
Vol 4 #1 AG/G 2.00
SURE SHOT COM.
1 VG/F 15.00
SUSPENCE COMICS
9 G/VG 4.00
SUPER-MYSTERY COMICS
Vol 7 #2 VG 3.00
SUPER SPY
1 VG 23.50
SUPER COMICS
81 VG/F 5.25
108 G 2.00
TALES OF TERROR
1 G 1.00
TARGET COMICS
Vol 7 #3 AG 1.00
Vol 8 #1 F 2.00
Vol 9 #7 VG 1.50
Vol 7 #10 VG 2.00

TARZAN (DELL)
24 F 5.00
26 VG 3.50
30 F/NM 7.00
41 VG/F 3.00
55 F 2.00
60 F/NM 3.00
62 F/NM 3.00
64 F/NM 2.50
64 VG/F 1.50
65 F 2.00
65 VG 1.50
66 G 1.00
67 NM 3.00
67 NM 3.00
70 NM 3.00
72 F/NM 2.50
72 NM 3.00
72 NM 3.00
72 G/VG 1.50
73 NM 3.00
74 F 2.00
76 NM 3.00
76 NM 3.00
77 G 1.00
78 VG/F 1.50
78 G/VG 1.50
79 NM 3.00
81 NM 3.00
82 G 1.00
83 G 1.00
84 F 2.00
88 VG/F 1.50
89 F 2.00
121 NM 2.00
123 G/VG 1.00
123 NM 2.00
124 NM 2.00

125 VG/F 1.25
126 NM 1.00
127 NM 1.00
127 F 1.00
TERRY AND THE PIRATES
5 AG/G 2.00
TERRORS OF THE JUNGLE
21 G 2.50
THRILLING COMICS
59 F 6.00
62 AG/G 2.00
69 F 14.00
69 F/NM 14.00
12 F/NM 15.00
5 AG/G 10.00
74 F 5.00
THUNDA, KING OF THE CONGO
2 F 14.00
THREE ACES COM.
51 VG 5.00
TIP TOP COMICS
30 VG 10.00
145 VG 2.00
54 G 5.00
TOM CORBETT, SPACE CADET
Vol 2 #2 VG 2.00
9 NM 5.00
TOP NOTCH COMICS
7 VG/F 32.00
TOR
3 F 26.75
4 F 26.75
4 F 26.75
TRUE COMICS
32 VG 1.50
56 G/VG 1.00

60 G 1.00
TRUE COMPLETE MYSTERY
6 G/VG 3.00
TRUE CRIME COMICS
5 AG 1.00
TOP SECRETS
7 VG/F 2.00
TREASURE
3 NM 2.00
7 NM 15.00
TUROK, SON OF STONE
2 NM 10.00
6 G/VG 3.00
8 G 2.00
13 G 1.35
15 VG/F 2.50
22 F/NM 2.50
24 F/NM 2.50
VENUS
10 G/VG 7.50
VIC VERITY MAGAZINE
2 VG/F 2.00
6 VG/F 2.00
WAMBI, JUNGLE BOY
7 F 3.35
10 F 3.35
14 G 1.35
WEB OF MYSTERY
1 G/VG 2.50
6 VG 2.50
WILD BOY
12 VG/F 1.50
WINGS COMICS
34 AG/G 3.00
58 VG/F 4.40

61 VG/F 4.40
67 VG 3.25
71 VG/F 3.50
83 VG/F 2.65
81 VG 2.00
WITTY COMICS
2 VG/F 3.00
WONDERLAND COMICS
12 AG/G 8.25
YOUNG KING COLE
Vol 1 #2 AG/G 1.00
Vol 2 #7 VG/F 1.50
ZAGO, JUNGLE PRINCE
1 F 10.00
3 VG/F 7.00
4 AG/G 2.50
ZAZA THE MYSTIC
10 VG/F 2.00
ZOOT COMICS
10 AG 2.50
13 VG 7.00
14 G/VG 7.00
ZORRO
100 3 G/VG 1.50

ALL AMERICAN WESTERN
104 FA/AG 1.50
108 G 3.50
110 AG/G 3.00
113 G 2.00
ANNIE OAKLEY
5 F 1.35
APACHE
1 AG/G 1.00
BEN BOWIE AND HIS MOUNTAIN MEN
626 G 1.00
BLAZE CARSON
3 F/NM 4.50
3 VG 2.00
5 G 1.50
BLACK RIDER
12 AG/G 1.00
BLACK DIAMOND WESTERN
10 G/VG 2.00
13 AG/G 1.00
BLAZING WEST
1 VG 4.00
5 VG 2.00
7 G/VG 1.50
9 AG/G 1.00
BOBBY BENSON B-BAR-B-RIDERS
2 AG/G 2.00
BRONCHO BILL
14 AG/G 1.00
BUFFALO BILL PICTURE STORIES
2 AG/G 1.00

WESTERN COMICS

BUSTER CRABBE
2 G 7.00
11 AG/G 1.00
COWBOY WEST. COMICS
20 G/VG 1.50
DALE EVANS COMICS
4 G 2.00
DEAD-EYE WESTERN COM.
1 G 2.00
GENE AUTRY COMICS
3 G/VG 4.00
8 G/VG 3.00
15 F 4.00
16 VG 3.00
25 F 4.00
25 G/VG 3.00
26 G 2.00
29 AG 1.00
33 VG 2.00
36 G 1.25
93 VG/F 10.00
GOLDEN ARROW
4 G 3.00
5 VG 5.00
GUNFIGHTER
9 AG 11.25
13 AG/G 6.00
11 AG 7.50
GUNSMOKE
4 F 4.00
6 F 4.00
HI-HO SILVER
36 9 G 2.00
HOPALONG CASSIDY
4 F 8.00

6 AG/G 2.50
8 G 3.00
10 AG/G 2.50
12 G 3.00
14 F 6.00
19 F/NM 6.00
22 F 4.00
25 VG/F 3.00
26 F/NM 6.00
29 VG/F 4.00
36 AG/G 1.00
47 AG/G 1.00
47 AG/G 1.00
JESSE JAMES
1 VG 35.00
KID COLT OUTLAW
5 F 4.00
7 F/NM 6.00
LASH LARUE WESTERN
2 F 8.00
LONE RANGER
28 AG 1.00
6 G 5.00
36 G/VG 2.00
43 VG/F 2.25
64 VG 1.25
LONE RANGER MOVIE STORY
F/NM 5.00
MONTE HALE WESTERN
31 VG 3.00
38 G 2.50
44 AG/G 1.00
OUTLAWS
3 G/VG 1.00
5 G 1.00
8 G 1.35

PRIZE WESTERN COMICS
72 AG/G 2.00
76 AG/G 2.00
REAL LIFE COMICS
47 AG/G 1.00
REAL WESTERN HERO
71 AG/G 1.00
RED RYDER COMICS
23 AG/G 3.00
39 G 3.00
46 VG/F 3.00
REDSKIN
1 VG 2.00
ROUNDUP
1 F 2.00
3 G 1.00
ROY ROGERS COMICS
2 AG 2.00
4 VG/F 5.00
11 VG/F 3.00
19 AG/G 1.50
19 F 3.35
21 AG/G 1.00
21 AG/G 1.00
23 F/NM 5.00
24 F/NM 5.00
25 AG/G 1.00
32 F 2.75
34 AG/G 1.00
37 G 1.35
166 F/NM 9.00
177 VG/F 6.00
SUPER WESTERN COMICS
1 G 1.00

TEXAN COMICS
1 AG/G 1.50
TEX GRANGER
21 G 1.00
TEX MORGAN
5 AG/G 1.00
TEX RITTER WESTERN
1 G/VG 10.00
WAGON TRAIN
6 VG 1.00
WESTERN ADVEN. COMICS
2 VG 3.00
4 NM 5.00
WESTERN BANDIT TRAILS
1 F/NM 3.00
WESTERN COM.
5 VG 3.00
9 AG/G 1.50
11 AG/G 1.00
THE WESTERNER COMICS
17 F 2.00
20 AG/G 1.00
WESTERN FIGHTERS
3 G 1.35
8 G/VG 2.00
10 G 1.50
Vol 2 #7 G 1.00
WESTERN HERO
76 VG/F 3.00
WESTERN KILLERS
61 G 1.00
62 G/VG 1.50

WESTERN OUTLAWS
18 AG/G 1.00
20 G 1.00
WESTERN ROUNDUP
5 AG/G 1.00
16 F 2.75
16 AG/G 1.00
15 VG 1.50
17 F/NM 3.00
18 F/NM 4.00
19 F 2.25
WESTERN THRILLERS
3 VG 1.50
WILD WESTERN
4 G 1.00
6 F 2.00
WILD BILL ELLIOTT COMICS
3 VG/F 1.50
8 VG/F 2.50
WILD WEST
1 F 25.00
WOMEN OUTLAWS
2 F 20.00
WILD BILL HICKOK
1 VG 35.00
ZANE GREY'S SPIRIT OF THE BORDER
197 AG/G 1.00

HUMOR

OUR GANG
21 VG/F 15.00
29 AG/G 5.00
PORKY PIG
182 AG 2.00
410 VG/F 1.75
RED RABBIT COMICS
1 VG 1.50
RAGGEDY ANN AND ANDY
19 VG/F 4.50
W.D. SILLY SYMPHONIES
3 G/VG 4.00
4 VG 4.50
7 VG/F 4.00
9 G 2.50
SUPERMOUSE
1 F 5.00
SMOKEY STOVER
35 VG/F 8.75
TUBBY
7 VG 2.50
15 F 3.25
20 G 1.70
32 F 2.75
34 F 2.75
35 VG/F 2.35
36 F 2.75
37 VG 2.00
42 NM 3.50
43 F/NM 3.50

SALE! SALE! SALE! SALE!

MANY BOOKS UP TO 30% BELOW GUIDE

GOLDEN AGE GOODIES

A-1
#5 AG/G $1.00
7 F/NM 2.50
21 F/NM 6.50

ACE COMICS
#109 G/VG 3.00

ADVENTURES INTO THE UNKNOWN!
2 G/VG 5.00
5 G 3.00
6 G 1.70
9 VG/F 3.35
71 VG 1.00
84 G 1.00
113 VG/F 1.00

ADVENTUR OF ALAN LADD
5 VG 4.00

AIR BOY COMICS
Vol 3 #8 5.00

AIR FIGHTER COMICS
3 VG/F 14.00

ALARMING TALES
4 AG/G 1.00

ALL TRUE CRIME
34 G 1.00

AMAZING-MAN COMICS
18 VG/F 14.00

AMAZING MYSTERIES
33 AG 1.00

AMERICA'S BEST COMIC
25 VG 8.00

AMERICA'S FUNNIEST COMICS
2 F/NM 4.00

AUTHENTIC POLICE CASES
2 G 1.00

THE BARKER
4 VG 2.50
6 VG 2.50

BARNEY BAXTER
20 AG/G 5.00

BEYOND
10 F/NM 1.20
28 G 1.00

BIG SHOT
16 VG/F 12.00
66 VG 3.00
71 AG/G 1.35
74 VG/F 2.50
81 AG 1.00
81 VG/F 2.50
94 VG 2.00

BLACK CAT MYSTERY
33 G/VG 2.15

BLUE BEETLE
3 VG/F 26.25
21 G 5.00

BLUE BOLT
Vol 3 #12 2.00
Vol 6 #8 G/VG 1.50
Vol 6 #10 VG 2.00
Vol 8 #1 VG 1.50
Vol 8 #11 AG 1.00
103 VG 4.00

BOY COMICS
33 VG 6.00
34 G/VG 3.50
47 G/VG 3.00
74 VG 1.50

BRUCE GENTRY
3 VG 6.00

BUCK ROGERS
(GOLD KEY) NM 3.00

BUSTER BROWN COMICS
6 AG/G 1.00
7 G 1.50
10 G 1.50
23 VG/F 1.50
30 G/VG 2.00

BUSTER BROWN GOES TO MARS
F/NM (RARE) 2.00

CAMERA COMICS
3 AG 1.00
9 VG/F 1.50

CONTACT COMICS
4 VG/F 3.00
9 AG/G 1.50

CASEY CRIME PHOTOGRAPHER
2 VG/F 1.50

CATHOLIC COMICS
Vol 2 #1 AG 1.00

CAPT. AERO COMICS
22 FA/AG 1.00

CAPT. EASY
11 G/VG 3.00

CAVALIER COMICS
2 (1945) AG/G 1.00

CLUE COMICS
Vol 2 #1 AG 4.00

COMICS ON PARADE
48 G/VG 6.00

CONQUEST
1 G 1.00

COO COO COMICS
11 F/NM 2.50

CRACK COMICS
44 G 3.00
49 F/NM 7.00
50 F 6.00
55 VG 5.00

CRIME AND PUNISHMENT
2 G/VG 1.50
8 F 1.35
9 G 1.00
12 VG/F 1.60

CRIME MUST PAY THE PENALTY
8 F 1.35

CROWN COMICS
13 G 1.00
14 F/NM 3.00

CURLY KAYOE COMICS
Vol 1 #1 AG 2.00

DAKOTA LIL
(1949) G/VG 6.00

DAREDEVIL
13 AG/G 23.20
32 F 6.00
47 F/NM 5.00
91 G 1.00

DICK TRACY MOUNTHLY
2 VG 7.00
21 F 5.00

DING DONG
3 VG 1.00

DOLLMAN
10 AG/G 5.25
46 AG/G 1.50

DON WINSLOW OF THE NAVY
2 VG/F 60.00
49 G 1.00

DOROTHY LAMOUR JUNGLE PRINCESS
2 F 6.25

DURANGO KID
7 VG 13.50

DYNAMIC COMICS
23 VG 2.50

ELLERY QUEEN
1 G 1.50

EXCITING COMICS
13 AG 8.00
55 VG 6.00
65 VG/F 5.25

FANTASTIC COMICS
8 VG/F 21.00
18 F/NM 30.00

FAMOUS FUNNIES
106 AG/G 2.50
141 NM 6.00
141 G 2.00
145 NM 6.00
151 G/VG 1.50
170 F/NM 9.00
180 NM 4.50
180 NM 4.50
217 G/VG 2.00
218 F 2.00

FEATURE BOOK
48 FA 1.50
49 G 2.00

FEATURE COMICS
99 F 4.00
106 VG/F 3.35
107 F 3.35
115 F 3.35
120 F 3.35
122 VG/F 3.00
130 VG/F 3.35

FEATURE FUNNIES
13 VG 10.00

FIGHTING YANK
8 AG/G 7.00
16 VG 7.50

SALE! SALE! SALE! SALE!

GOLDEN AGE

FLASH GORDON
3 VG/F (HARVEY) 30.00
4 F " 20.00
4 F/NM " 20.00
52 F/NM 7.50
512 G/VG (DELL) 4.00
1 G/VG (HARVEY) 20.00

FOUR COLOR
9 VG 50.00
650 NM 5.00

FOUR FAVORITES COMICS
15 VG 6.00

FOUR MOST
Vol 6 #1 AG 1.00
Vol 7 #4 VG 1.50
Vol 8 #1 VG/F 2.00

FRANK BUCK
71 F/NM 2.50

FRANKENSTEIN
7 AG 2.50

GANG BUSTERS
47 F 1.00

GANSTERS CAN'T WIN
2 G 1.00
4 F 1.35

G.I. COMBAT
7 VG/F 3.00

GUNS AGAINST GANGSTERS
2 VG 1.00
3 G/VG 1.50

GRAND SLAM ACES
50 F 5.00

GRAND SLAM COMICS
52 VG 5.00

HEADLINE COMICS
14 F 3.00

HEROIC COMICS
2 VG 22.00
5 F/NM 7.50
26 AG/G 2.00
30 AG/G 2.00
31 F 2.00
39 F/NM 3.25
44 F 1.60
47 F 1.60
49 VG/F 2.00

HIT COMICS
3 VG 60.00
43 F 6.00
49 F 6.00

IBIS THE INVINCIBLE
6 AG/G 10.00

IDEAL, A CLASSICAL COMIC
3 VG 4.00

IT REALLY HAPPENED
Vol 1 AG/G 1.50

JANE ARDEN
2 AG/G 2.00

JACK ARMSTRONG
3 G 1.50
12 G 1.00

JOE PALOOKA COMICS
9 AG/G 2.00

JOURNEY INTO UNKNOWN WORLDS
38 AG 1.00

JOHNNY HAZARD
7 G 1.00

JO-JO CONGO KING
28 G 3.35

JUMBO COMICS
117 F 4.00
145 VG 2.00

JUNGLE KING KAANGA
7 F/NM 4.65

JUNGLE TALES
Vol 1 #1 F/NM 6.00

KEN SHANNON
2 G 1.00

KEN STUART
1 F/NM 4.00

KERRY DRAKE
3 F 6.00
11 G/VG 2.50
15 F/NM 5.00
20 F 4.00

KORAK, SON OF TARZAN
4 NM (DELL) 3.00
5 F/NM 2.50
10 NM 3.00

LANCE O'CASEY
4 G/VG 3.00

LAWBREAKERS ALWAYS LOSE!
1 VG 3.00
3 VG 1.25

LORNA, THE JUNGLE QUEEN
2 VG/F 3.50

MAGIC COMICS
89 G 1.25

MANDRAKE (FEATURE BOOK)
55 F 14.00

MANHUNT
2 VG 3.00
5 AG/G 1.50

MARCH OF COMICS (7¼"-5¾")
155 G/VG 3.50
165 G 2.00
214 F 1.00

MARVELS OF SCIENCE
Vol 1 #4 VG 5.00

MASKED MARVEL
2 F 24.00

MILTARY COMICS
26 F 24.00

MR. DISTRICT ATTORNEY
8 VG/F 2.50
10 VG/F 2.50
12 AG/G 1.00
17 NM 3.00
24 AG/G 1.00
49 VG 1.00

MURDER INCOR.
12 VG 3.00

NATIONAL COMICS
18 G 18.00
61 G 2.00

OUR FLAG COMICS
1 VG/F 60.00

PERRY MASON
50 AG/G 1.00

PHANTOM LADY
20 VG/F 100.00

PICTURE STORIES FROM THE BIBLE
2 AG/G 3.00
1 F 5.00
3 G/VG 5.00

POLICE COMICS
34 AG/G 9.00

POPULAR COMICS
136 VG 3.00
140 VG/F 3.00
144 VG 4.00

PRINCE VALIANT
78 8 NM 4.00

PRIZE COMICS
68 AG 1.00

PUNCH COMICS
13 AG 1.50

PUBLIC ENEMIES
1 VG 1.00

RANGERS COMICS
10 VG 10.50
14 F/NM 5.00
28 VG/F 8.25
46 NM 7.50
28 AG/G 4.40
30 VG/F 8.25
31 VG/F 6.00
46 VG/F 4.40
46 NM 7.50

RANGERS OF FREEDOM
4 G/VG 10.00

REAL FACT COMICS
1 G 2.50

RED CIRCLE COMICS
1 VG 6.00

RED (OK) SEAL COMICS
19 G/VG 4.00
22 G 3.00

RULAH, JUNGLE GODDESS
17 AG/G 4.00
21 G 21.00
(USED IN SEDUCTION OF THE INNOCENT)

REX, THE WONDER DOG
23 F 1.00
30 G 1.00

ROBIN HOOD TALES
3 NM 2.50

SAMSON
2 F 24.00
3 F/NM 20.00

SABU ELEPHANT BOY
#30 (#1) G 3.35

SEVEN SEAS COMICS
2 G 3.00
6 VG/F 6.00

SERGEANT PRESTON OF THE YUKON
8 G/VG 1.00

SHIELD WIZARD COMICS
3 F/NM 50.00

SMILIN' JACK
1 AG/G 3.00

SPACE MYSTERIES
1 NM 22.00
9 NM 20.00

SPARKLER COMICS
50 NM 18.00
67 F 4.00

SPARKLING STARS
16 G 1.00

SPACE ADVENTURES
3 NM 3.00
3 NM 3.00
6 VG/F 1.75

SPITFIRE COMICS
132 G/VG 3.00
Vol 1 #2 VG 25.00

SPEED
23 VG 14.00

THE SPIRIT
COMIC · 17 AG 9.00
SUNDAY SECTION · DEC 2, 1945
AG 2.00

SPY SMASHER
8 AG/G 15.00
(NO BACK COVER)

STRANGE WORLDS
1 F/NM 22.00

STRANGE TALES
65 G/VG 1.50

STEVE CANYON
3 F/NM 18.00

STEVE ROPER
1 VG/F 5.00
4 VG/F 3.00

STRANGE MYSTERIES
9 G 1.00

STRANGE WORLDS
5 F 20.00

SALE! SALE! SALE! SALE! SALE! SALE! SALE! SALE!

COMICS FOR COLLECTORS
2041 WALNUT STREET
Philadelphia, Pa. 19103
(215) 561-2191

RARE PULPS

CENTRAL NATIONAL BUREAU WSA 718 NO.

ARGOSY WEEKLY

JAN. 12 1935 F/NM $8.00
JAN. 19 1935 F/NM 8.00
JAN. 26 1935 F/NM 8.00

THE AVENGER

JULY 1941 F/NM $40.00

ACE G-MAN STOR.'S

MAR, APR 1939 G $10.00

BLACK MASK

SEPT. 1941 G/VG $15.00
NOV. 1945 G/VG 10.00

CASH GORMAN (THE WIZARD)

AUG. 1941 F $15.00

CAPT. COMBAT

AUG. 1940 AG $3.00

CRIME BUSTERS

OCT. 1938 G $10.00

DETECTIVE SHORT STORIES

FEB. 1938 G/VG $10.00

DETECTIVE STORY MAGAZINE

NOV 1945 G/VG $3.00

DETECTIVE TALES

MAY 1945 G $3.00

DIME DETECTIVE MAG.

SEPT. 1937 POOR/FAIR $4.00
MAY-JUNE 1939 AG/G 8.00

DOC SAVAGE

MAY 1941 VG/F $35.00
JUNE 1941 VG/F 35.00
JULY 1941 VG/F 35.00
AUG. 1941 F/NM 50.00
SEPT. 1941 F/NM 50.00
OCT. 1941 G/VG 30.00
MAY 1945 VG/F 35.00
JULY 1945 G/VG 30.00
AUGUST 1945 VG/F 35.00
OCT 1945 F 40.00
NOV 1945 F 40.00
DEC 1945 VG/F 35.00
FEB 1946 VG/F 35.00
MARCH 1946 VG/F 35.00
MAY 1946 VG 35.00
OCT 1946 F 40.00
JAN 1947 F/NM 50.00

DOUBLE ACTION GANG

DEC 1938 POOR $2.00

GREEN GHOST DETECTIVE

SPRING 1941 G/VG $5.00
SUMMER 1941 G/VG 5.00

G-MEN

APRIL 1938 G $10.00
JUNE 1938 VG 12.00
JAN. 1939 G/VG 12.00
APRIL 1939 VG 12.00
AUG. 1939 VG/F 15.00
OCT. 1939 VG 12.00

HORROR STORIES

APRIL 1941 AG/G $25.00

POPULAR DETECTIVE

DEC 1936 (VOL. IX #2) VG $5.00

PRIVATE DETECTIVE STOR.

FEB. 1949 VG $3.00

THE SHADOW

JAN. 1, 1938 G $40.00
APR. 15, 1938 G 40.00
JUNE 15, 1941 NM 50.00
JULY 1, 1941 F 40.00
JULY 15, 1941 F 40.00
AUG. 1, 1941 F 40.00
AUG. 15, 1941 VG 40.00
SEPT. 1, 1941 F/NM 50.00
SEPT. 15, 1941 F/NM 50.00
OCT 1, 1941 VG/F 40.00
OCT 1, 1942 G/VG 35.00
JAN. 15, 1942 VG/F 37.00
SEPT. 15, 1942 VG/F 37.00
SEPT. 1, 1942 G 30.00
OCT 1943 G/VG 25.00
JUNE 1943 F 30.00
MARCH 1, 1943 VG 20.00
JAN. 1945 F 30.00

RARE PULPS

CENTRAL NATIONAL BUREAU WSA 718 NO.

THE SHADOW (CON'T)

JULY 1945 F/NM $50.00
JUNE 1945 VG/F 30.00
OCT., 1945 G/VG 25.00
JAN., 1946 VG/F 30.00
FEB 1946 VG 30.00
MAY 1946 VG/F 30.00

SECRET AGENT X, DET. MYSTERIES'

SEPT, 1938 G/VG $15.00

THE SPIDER

OCT 1941 AG/G $20.00
NOV 1941 FAIR/AG 10.00
(MISS. 1/2 OF TITLE PAGE)

STARTLING STORIES

SUMMER 1955 F $2.00

SUPER-DETECTIVE

AUG. 1941 G/VG $5.00
FEB. 1950 VG/F 2.00

THE PHANTOM DET.

SEPT 1938 G $20.00
OCT 1940 VG 15.00
DEC 1940 VG 15.00
JULY 1947 VG 15.00

THRILLING DETECTIVE

JULY 1941 G/VG $5.00

THRILLING SPY STOR.'S

SUMMER, 1940 G $5.00

RARE BOOKS

ALL VG OR BETTER

MAD FOR KEEPS 1958

HARDBACK $20.00

OH, LITTLE LULU 1943

HARDBACK

POGO (ALL SOFT COVER)

POGO (1ST PRINT) $30.00
THE INCOMPLEAT POGO 15.00
G.O. FIZZICKLE POGO (1ST PRINT) 30.00
THE POGO PARTY (1ST PRINT) 30.00
POSITIVELY POGO (1ST PRINT) 30.00
THE POGO PAPERS 15.00

UNCLE BIM AND MILLIE
TEENIE WEENIES IN THE HOLE
TILLIE THE TOILER IN AFTER HOURS
HENRY ARMETTA IN GUINEA C...
SKIPPY IN HOT AND HAIRY
HAROLD TEEN

COMICS FOR COLLECTORS
2041 WALNUT STREET
Philadelphia, Pa. 19103
(215) 561-2191

HARD TO GET ~~
8 PAGERS
ORIGINAL FROM 1930'S

ALL VG OR BETTER $10 EACH

- MOON MULLINS
  M.M. AND KAYO
  KAYO F...S MAMIE
  MOON TAKES HARMONE PILLS
- POPEYE
  THE HYPNOTIST
  POSIES
- SAPPO
  SAPPO AND THE PROFF
  G. WITH PROF O.G. WHATTASCHNOZZLE

TERRY AND THE PIRATES
PAPA IN WOE IS ME
UNA MERKEL IN DIXIE PUSSY
BLONDIE IN SUCTION C... SUSIE
WALLY AND THE PAGEBOY
PATSY KELLY GETS SHOT IN THE A.. WITH ROMANCE
WAY OUT WEST WITH THE F...ING TIGER

SALE! SALE! SALE! SALE!

GRADING:
MINT - THERE IS NO SUCH THING
NM - NEAR MINT
F/NM - FINE/NEAR MINT
F - FINE
VG/F - VERY GOOD/FINE
VG - VERY GOOD
G - GOOD
AG/G - ABOUT GOOD/GOOD
AG - ABOUT GOOD
FA - FAIR

PLEASE INCLUDE $1.00 POSTAGE, $2.00 CANADA. PA. RESIDENTS ADD 6% SALES TAX. $5.00 MINIMUM ORDER

COMICS FOR COLLECTORS
2041 WALNUT
PHILA., PA.
19103

NATIONAL CENTRAL BUREAU WSA 742 NO.

SUPER ORIGINAL ART

by GIL KANE:
- MARVEL TEAM UP #18 pg 2 20.00
  - pg 7 20.00
  - pg 11 20.00
  - pg 16 20.00
  - pg 17 20.00
  - pg 22 20.00
  - pg 26 20.00
  - pg 27 20.00
  - #19 pg 17 20.00
  - pg 15 20.00
  - pg 23 20.00
  - pg 30 20.00
  - #28 COVER 35.00
  - #47 COVER 45.00
- MARVEL CLASSIC COMICS #5 COVER 45.00
  - 8 COVER 35.00
- INHUMANS #7 COVER 50.00
- BLACK GOLIATH #5 COVER 40.00
- SPIDERMAN #140 COVER 50.00
- GIANT SIZE CONAN #4 pg 35 50.00
- SON OF SATAN #6 COVER 40.00
- GIANT SIZE DEFENDERS #2 COVER 50.00
- MASTER OF KUNG FU #20 COVER 35.00
- GIANT SIZE DRACULA #3 COVER 50.00
- SUB-MARINER #71 COVER 45.00

by JACK KIRBY:
- THOR #165 pg 6 125.00
- STRANGE TALES #109 pg 2 (ALL THE F.F.) 150.00

by JIM STARLIN:
- CAPTAIN MARVEL #25 pg 11 70.00
  - pg 12 70.00
- GIANT SIZE DEFENDERS #3 pg 1 60.00

by C.C. BECK:
- WHIZ #13 pg 59 125.00 (IBIS STORY) (FROM 1941)

by BARRY SMITH:
- NICK FURY, AGENT OF SHIELD #12 COVER - TRADE ONLY

by CURT SWAN
- SUPERMAN #213 pg 13 30.00

by DICK AYERS
- HUMAN TORCH (1954) #36 pg 4 75.00

by JOHN BUSCEMA
- THOR #223 pg 18 70.00

by DON HECK
- GIANT AVENGERS #4 pg 6 20.00

by I. NOVAK
- BATMAN #214 pg 2 15.00
  - pg 3 15.00
  - pg 14 15.00

by JIMMY HAILO
- PICTURE PICTURE 4/17/61 40.00

GERALD ROBERTS 239 EDEN AVENUE, BELLEVUE, KENTUCKY 41073 1-606-581-3570

THE FOLLOWING COMICS ARE FOR SALE. BOOKS ARE GUARANTEED TO BE AS DESCRIBED. IF YOU WISH TO CALL, PLEASE DO SO AFTER 6:00 PM. THE USUAL DESCRIPTION CODING APPLIES. PLEASE LIST ALTERNATES IF POSSIBLE. THANKS...

EC EC EC EC EC EC EC EC EC EC EC EC

TALES FROM THE CRYPT:

21..VFN.....45.00

CRIME PATROL:

7..FN/VFN.....25.00

WEIRD FANTASY:

17(5)..VFN.....45.00
6..VFN.....35.00
9..VFN.....35.00
10..VG/FN.....22.00
10..F/VFN.....33.00
#11..VFN.....26.00
13..FN.....24.00
13..FN/VFN.....26.00
14..VFN...FRAZETTA/WMSON.....55.00
16..FN/VFN...WILLIAMSON.....30.00
17..FN/VFN... " 30.00
18..FN/VFN... " 30.00
20..FN/VFN...FRAZETTA/WMSON.....35.00
21..VG/FN...Frazetta/WMSON..VERY SMALL PC OFF TOP LEFT COVER.....50.00
22..VG/FN.....17.00

WEIRD SCIENCE:

13(1950)..FN BUT HAS MINER INSECT DAMAGE ON PART OF SPINE AND ALONG 2 PLACES ON BACK COVER.....45.00
14(1950)..FN/VFN.....55.00
15(1950)..Gd/VG.....25.00
5..VFN.....35.00
6..VFN.....35.00
7..NM.....45.00
8..VG/FN..SM PC OFF LEFT BOTTOM COVER AND TOP OF COVER.....20.00
10..FN..TAPED SPINE..SMALL PC OFF TOP OF COVER.....17.50
10..VFN/NM.....40.00

WEIRD SCIENCE: (CONT.)

#11..FN/VFN.....27.50
#12..FN/VFN.....27.50
#13..FN/VFN.....27.50
#14..FN.....25.00
#15..FN/VFN..WILLIAMSON.....32.50
#17..FN/VFN.. " 32.50
#18..NM..... " 40.00
#19..VG..FRAZETTA/WMSON...USED IN SEDUCTION OF THE INNOCENT.....35.00
#20..FN/VFN..FRAZETTA/WMSON.....40.00
#21..GD..2 SM PCS OF RIGHT SIDE OF COVER..FRAZETTA/ WMSON.....17.00
#21..FN.....33.50
#22..VG/FN..TAPED SPINE..WMSON/ FRAZETTA.....30.00
#22..FN/VFN.....40.00

WEIRD SCIENCE FANTASY:

#23..FN/VFN..SLIGHT SP WEAR.....33.00
#24..FN/VFN.. " " " 33.00
#25..FN/VFN.....35.00
#26..FN/VFN..SLIGHT SP WEAR.....24.00
#27..FN/VFN.....27.50
#28..VFN.....40.00
#29..FN..SM PC OFF LEFT SIDE OF COVER AT SPINE..TAPE REPAIR ON COVER.....50.00

INCREDIBLE SCIENCE FICTION:

30..VG/FN.....20.00
31..VG/fn..TAPED SPINE..STORE STAMP.....25.00
31..FN/VFN..WILLIAMSON.....40.00
32..FN/VFN.. " 40.00
33..FN/VFN.....27.50

PIRACY:

1..NM/M.....22.00

NEED BATMAN # 1 SO IF ANYONE HAS IT AND WOULD LIKE TO TRADE, LET ME KNOW...

GERALD ROBERTS 239 EDEN AVENUE, BELLEVUE, KENTUCKY 41073 1-606-581-3570

Featuring stories by:

RAND HOLMES
GEORGE METZGER
BRENT BOATES
MARV NEWLAND
& other fine artists

One of the best comix in years! Outrageously funny!

$1.00 plus 50¢ p&h

You must state you are 18 or over

WHOLESALE RATES UPON REQUEST

Star Reach #1~10 @ $1.25 ea.
Quack #1~5 @ $1.25 ea.
Phantacea #1~ new super-hero @ $1.00
*Please include $1.50 postge. per order

Elric of Melnibonē

Deluxe edition of Moorcock's hero. Illustrated by Bob Gould. Superb book with its own slipcase. Less than 2,000 copies available. A beautiful production. $15.00* Elric portfolio by Gould ~ $15.00

*plus $1.50 postage & handling

Limited edition of Frank Brunner's grown-up Alice. Signed by Frank. 6 fantastic plates + gold embossing $15.00

*$1.50 POSTAGE

REAL WORLD
Distributors of Graphic Fantasy
3638 W. 4th Ave. Vancouver, B.C. Canada

Mechana (huh?)

MECHANA is quite a problem. I would like to continue her as a fan project, but as one fan wrote, few guys want to put all the time and effort into drawing a strip and not even know if it will ever be used... so here's my plan. I'm printing three strips this month, any one of which could have been selected for the current episode. Send me a note with your vote (how about that, poetry too)and that will be the kickoff for the remainder of this story. Any of you fan artists who would like to work on the strip should send me a note and I'll assign the continuities in order according to the date I receive your message. As each of you finish your strip, I'll forward a copy to the next artist and he can dig right in. I've also decided to pay a token fee of $5.00 to each contributor. Fair Nuff?

DARN IT, BRUCE! YOU FORGOT SHEENA'S COSTUME AGAIN, HEH...HEH...

HI GHOST OF GREEN GALLOWS! (YOU LITTLE DARLENS, YOU)

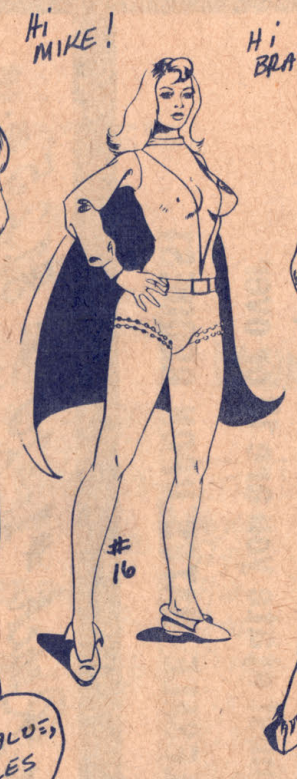

HELLO MR. BLACK!

HI MARY JO! BET YOU HATE THIS STUFF, HUH?

ANY OF THESE CARRY ON THE STORY IN A SIMILAR FASHION BUT EACH OFFERS A SLIGHTLY DIFFERENT ANGLE. THE NEXT ARTIST GETS TO CHOOSE WHICH WAY IT GOES FROM HERE.

THANKS! GUYS!

VERSION #1 JEFF POFFENBERGER

VERSION #2 JAMES HERNANDEZ

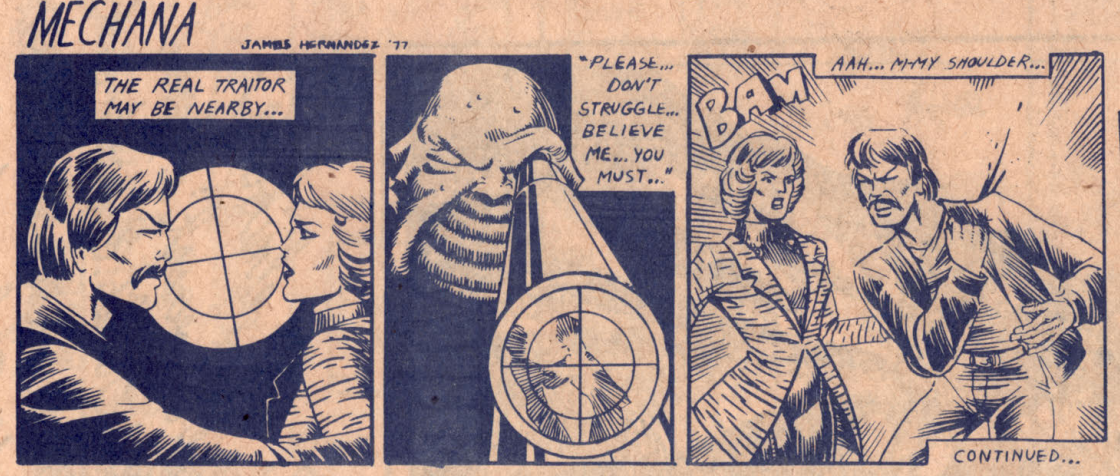

VERSION #3 KEATON SHEFFIELD

KEEPING TRACK OF A FEW THOUSAND COMICS, P/B'S AND MAGAZINES HAS BEEN DRIVING ME NUTS, SO I CREATED THE INVENTORY SHEET BELOW. IT LETS ME KEEP TRACK OF COST/VALUE, CONDITION AND SPECIAL FEATURES SUCH AS ART OR STORIES BY MY FAVORITE FOLKS. I HAD A BATCH PRINTED UP AND WILL SELL'EM FOR $1.50/10 AND .75¢ FOR EACH ADDITIONAL 10. (8½x11)

LARRY FLYNT, YOU OLD CON ARTIST. CHESTER THE MOLESTER TO BECOME CHESTER THE PROTECTOR? BULL COOKIES AS COL. POTTER WOULD SAY.

SIX → BRUCE'S BEAUTIES MORE AVAILABLE AT 50¢ EACH. MINIMUM ORDER OF 3. OF COURSE, THE ORIGINAL 14 ARE STILL AVAILABLE.

Bruce Dey (hoohaa!)

P.O. BOX 632 ... WEST COVINA, CA 91793 (IF YOU CARE TO WRITE OR DRAW)

THIS VERY NICE POSTER WITH THE PRETENTIOUS CAPTION IS AVAILABLE FOR $1.50. ITS B/W... 11 X 17 (MARK HARRIS' GIRLFRIEND?)

TITLE PLAYBOY PUBLISHER HEF COLOR X B/W X CLASS MAG

ISSUE NO.	CONDITION	PURCHASE DATE	PRICE	SOLD DATE	SALE DATE	ADDITIONAL INFORMATION	CURRENT EST VALUE
1	FINE	DEC 53	.50			MM CALENDAR REPRO	200.00 +
2	NM	JAN 54	.50			CANIFF'S 'LACE'—MALE CALL 6 'HEF' CARTOONS	75.00
3	NM	FEB 54	.50			CARTOON BY MEPNER	75.00
4	NM	MAR 54	.50			JOANN ARNOLD ARTICLE MISSING	75.00
5							
6	NM	MAY 54	.50			JOANN ARNOLD C/F	60.00
7	NM	JUN 54	.50			JACK COLE / KLEY FANTASY ART	60.00
8	NM	JUL 54	.50			JACK COLE LILY ST. CYR	60.00
9	NM	AUG 54	.50			JACK COLE / HEF / MORE KLEY PIC HERE COULD HAVE INSPIRED PARODY	60.00
10	NM	SEPT 54	.50			'JANE' JACK COLE LOLLABRIGIDA	60.00
11	NM	OCT 54	.50			FIRST ORIGINAL PLAYMATE. J COLE	60.00
12	NM	NOV 54	.50				40.00
13	NM	DEC 54	.50				40.00
14	NM	JAN 55	.50			BETTY PAGE C/F	25.00
15	NM	FEB 55	.50				25.00
16	NM	MAR 55	.50				25.00
17	NM	APR 55	.50				25.00

A COLLECTORS GUIDE TO THE ARTISTS

A VOLUME OF CHECKLISTS FEATURING

NEAL ADAMS • FRANK BRUNNER • JOHNNY CRAIG • REED CRANDALL • JACK DAVIS • STEVE DITKO
WILL EISNER • BILL EVERETT • AL FELDSTEIN • LOU FINE • FRANK FRAZETTA • GRAHM INGELS
JEFF JONES • MIKE KALUTA • GIL KANE • JACK KIRBY • ROY KRENKEL • BERNIE KRIGSTEIN
JOE KUBERT • HARVEY KURTZMAN • RUSS MANNING • GRAY MORROW • ALEX NINO
MIKE PLOOG • BARRY SMITH • JIM STARLIN • JIM STERANKO • ALEX TOTH • AL WILLIAMSON
BASIL WOLVERTON • WALLACE WOOD • BERNI WRIGHTSON

UNPUBLISHED COVERS BY:

AL WILLIAMSON & FRANK FRAZETTA
BERNI WRIGHTSON
ALEX NINO
MIKE KALUTA

10.00
POSTPAID

Checks to: A Collectors Guide
24 Clover Street
Belmont, Massachusetts 02178

EC IS BACK!

FEATURING...

EC HORROR COMICS OF THE 50'S

(1) MINT SETS OF FULL COLOR 32 PAGE EXACT REPRINTS OF THESE UNIQUE COMICS THAT NOW SELL FOR $10 TO $60 EACH

(2) PRICE FOR THIS 11 ISSUE COLLECTOR SET IS ONLY $9.75 POSTPAID - DELIVERY GUARANTEED

YOU RECEIVE ALL THESE FAMOUS ISSUES:

Weird Science #15	Shock Suspense #6
Shock Suspense #12	Two-Fisted Tales #34
Haunt of Fear #12	Haunt of Fear #23
Weird Fantasy #13	Weird Science #12
Crime Suspense #25	Shock Suspense #2
Vault of Horror #26	

ORDER TODAY AT $9.75 PER SET FROM:

BARDEE SALES CORPORATION
P.O. BOX 01 - 1122
MIAMI, FLORIDA 33101

IMMEDIATE SHIPMENT UPON RECEIPT OF PAYMENT-CASH, CHECK OR MONEY ORDER. FLORIDA RESIDENTS ADD 4% SALES TAX

INDIVIDUAL ISSUES CAN BE PURCHASED FOR $1.50 EACH.

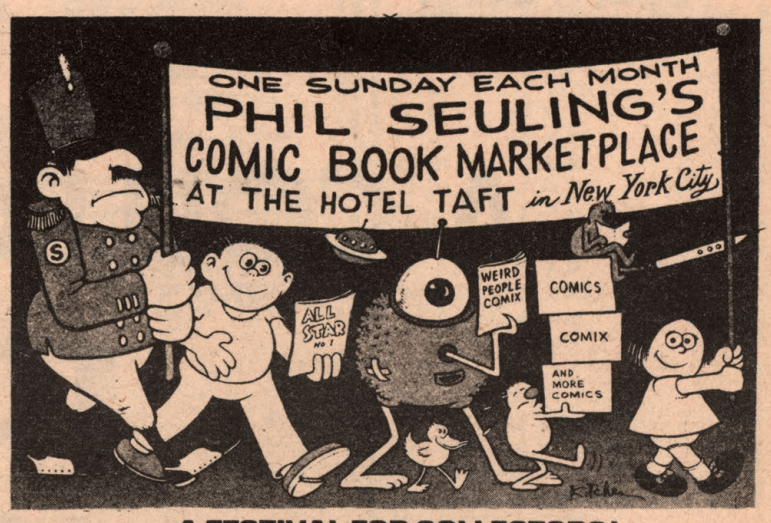

A FESTIVAL FOR COLLECTORS!

A MARKETPLACE FOR NOSTALGIA BUFFS WHO SPECIALIZE IN POP CULTURE AND MASS MEDIA MEMORABILIA
NOT A ONCE-IN-A-WHILE THING – CONTINUOUS MONTHLY SHOWS FOR EIGHT YEARS! DATES FOR 1977 BELOW.

FEATURING:

MOVIE MEMORIES COLLECTORS' STILLS, LOBBY CARDS, POSTERS, MAGAZINES AUTOGRAPHS, MEMENTOS

THE COMIC BOOK MARKETPLACE! ...LONGEST-RUNNING COMIC BOOK SHOW IN THE NATION! OLD AND RARE COMICS! NEW AND NIFTY COMICS! BOUGHT! SOLD! TRADED!

BASEBALL GUM CARD COLLECTORS TOBACCO CARDS, BUBBLE GUM CARDS, SPORTS NOSTALGIA BOUGHT AND SOLD

HOURS: 10:00 AM TO 5 PM

DEALERS' TABLES: WRITE TO BOX 177 CONEY ISLAND STA. BROOKLYN, N.Y. 11224

ADMISSION ONLY ONE DOLLAR! (FIFTY CENTS BEFORE NOON!)

ON THESE FABULOUS SUNDAYS!

JAN. 16	APR. 17	JULY 24	OCT. 2
FEB. 13	MAY 22	AUG. 14	NOV. 13
MAR. 6	JUNE 12	SEPT. 11	DEC. 4

MIDTOWN ROOM
HOTEL TAFT
SEVENTH AVE. & 50 ST.
NEW YORK CITY

WE ARE NOW TAKING ADS FOR THE NEW 8TH EDITION OF THE

COMIC BOOK PRICE GUIDE

SCHEDULED FOR RELEASE IN SPRING 1978. . .

CIRCULATION:
The Guide is distributed to regular bookstores throughout the free world, as well as comics fandom. This wide circulation insures to you, the advertiser, continuing results all year long.

No. 8 will feature an original cover by Bill Ward, theme: 'Women in Comics,' with a well-researched back-up article. An extensive color section will also be included plus many more surprises. Don't miss out. . . Write us today and reserve your space in this new block-busting edition!

DON'T DELAY!!

Write for our ad rates now!

BOB OVERSTREET
2905 VISTA DR. NW
CLEVELAND, TN. 37311

ABSOLUTE AD DEADLINE IS JANUARY 15, 1978

MUSEUM QUALITY PULPS

HERE ARE SOME OF THE RAREST PULPS AVAILABLE IN EXCELLENT CONDITION. THESE ARE FOR THE MOST DISCRIMINATING OF COLLECTORS. TRADES WILL ONLY BE CONSIDERED FOR MATERIAL OF SIMILAR QUALITY AND CONDITION. ADD $1.00 TO ALL ORDERS FOR POSTAGE AND INSURANCE (OUT OF USA OR CANADA ADD $4.00).

SEND ORDERS TO
DAVID T. ALEXANDER - TERRY STROUD
THE AMERICAN COMIC BOOK COMPANY
P.O. BOX 1809
STUDIO CITY, CALIFORNIA 19604
(213) 763-8330

ADVENTURE
1931 Oct. 15 (Head shot cover depicts old oriental man puffing on opium pipe) VG $25.00

ADVENTURE YARNS
1938 Aug. (#1,beautiful belly dancer being kidnapped by arab on cover) FINE-VF $60.00

BIG CHIEF WESTERN
1940 Oct (#1,origin:White Eagle) FINE-VF $60.00

BILL BARNES
1935 Feb. FINE $70.00
Apr. FINE 70.00

BLUE STEEL MAGAZINE
1932 Mar (#2,one of the hardest - to - get of all pulp titles) FINE-VF $200.00

CIVIL WAR STORIES
1940 Apg. (only issue) VF $125.00

DETECTIVE BOOK MAGAZINE
1943 Fall (Gypsy Rose Lee issue) FINE-VF,sm piece out of cover $17.50

DETECTIVE DIME NOVELS
1940 Apr (#1,first appearance of Dr. Thaddeus C. Harker) VF $45.00

DETECTIVE TALES
1936 Aug. (If you collect pulps for their usual and unique covers -- you'll want this one) NM $35.00

DIME DETECTIVE
1934 Feb. 15 (Classic cover: woman bound to hour hand of giant clock) VF-NM $35.00
Apr. 15 (unique cover: man shooting blow gun out of mouth of red skined oriental giant) VF-NM $35.00
May 1 (cover scene should have been on early TERROR TALES - whipping scene, hooded men, etc.) VF $50.00
1936 Mar (This cover is right out of "Doc Savage")NM 35.00

DIME MYSTERY
1934 Oct (One of the most colorful Dime Mystery covers. A girl bound in flames while sinister hooded man stabs at hero with pitchfork. I have a copy in my own collection) FINE-VF $90.00
1936 Mar (Operation scene) FINE 65.00
June (Grotesque old woman menaces young girl) FINE 65.00
Aug. (Superb torture scene) FINE 70.00

DOC SAVAGE
1933 July (This cover was later used on Doc Savage comics #1) NM $275.00
1935 Nov FINE-VF 95.00

DUSTY AYRES AND HIS BATTLE BIRDS
1934 July (First edition) VF $200.00
1935 May-June FINE-VF 125.00

DYNAMIC ADVENTURES
1936 Mar (SAUNDERS cover: harpooned shark thrashing man underwater) FINE $30.00

FAME AND FORTUNE
1929 Second Feb. (First appearance of the Shadow VERY RARE) FINE,for serious collectors. CALL FOR PRICE

G-8 AND HIS BATTLE ACES
1935 Jan VF-NM $85.00
Nov VF-NM 85.00
Dec VF-NM 85.00
1936 Mar,Apr,May,June,Aug, Sept (All VF) @ 65.00
1937 Jan,Feb,July,Sept,Nov, Dec (all VF) @ 65.00
Nov FINE 60.00
1938 Jan,Feb,MAr,Apr,June (all VF) @ 60.00
1940 Apr,May,June,July,Aug, Sept,Oct,Nov,Dec (all VF-NM) @ 60.00
1941 Feb,Mar,June,Aug,Oct, Dec (all VF-NM) @ 55.00
1942 Feb,Apr,June,Aug,Oct, Dec (all VF-NM) @ 55.00
1943 Feb,Apr,June,Aug,Oct, Dec (all VF-NM) @ 50.00
1944 Feb, Apr (both VF-NM) @ 50.00

HOLLYWOOD LOVE ROMANCES
1939 Spg (#1) FINE $35.00

HORROR STORIES
1935 July VF-NM $135.00
Aug VF-NM 135.00
1936 Dec-Jan VF 115.00
1937 Aug-Sept VF 135.00
Oct-Nov VF 135.00
1939 Apr-May VF 100.00
1940 May VF-NM 90.00

THE LONE EAGLE
1934 Oct VF-NM $60.00

MYSTERY NOVELS AND SHORT STORIES
1939 Sept (One of the all time great weird menace issues. Superb cover, equally enthralling stories) FINE $90.00

MOVIE ACTION
1936 Mar (Photo illustrated movie stories) FINE,cover has minor shipping $110.00

NEWSPAPER ADVENTURE STORIES
1932 2nd quarter (Very rare, oversize, has MILTON CANIFF art) FINE $100.00

OPERATOR #5
1934 July NM $125.00
Dec (Legions of Starvation) NM 125.00

ORIENTAL STORIES
1930 Oct-Nov (First issue) VF-NM $300.00
1931 Spg VF 175.00
1932 Summer (BRUNDAGE cover) VF-NM 200.00

PEOPLE'S FAVORITE MAGAZINE
1921 Oct. 25 (Cover shows three old men cutting up piece of hashish to smoke in strange oriental pipe) About FINE $25.00

PERSONAL CONFESSIONS
1938 Mar (#1,My Experiences as a Nude Model) FINE-VF $50.00

PIONEER WESTERN
1937 Aug (#1) looks like it just came off the newsstand $30.00

PLANET STORIES
1940 Spg (#2) VF $30.00
1944 Spg (cover by famous E.C. comic artist GRAHAM INGLES) FINE-VF $20.00

PRIVATE DETECTIVE STORIES
1938 June (Nice murder scene cover) FINE-VF $30.00

ROMANTIC DETECTIVE
1938 Aug (Spicy-style cover) FINE-VF $45.00
1939 Feb (Photo cover) VF-NM 40.00

ROMANTIC WESTERN
1938 July (Cowgirl whips ruffian on cover, excellent interior illus.) VF-NM $45.00

SAUCY MOVIE TALES
ALL ISSUES ARE RARE AND HIGHLY DESIRABLE.
1936 Jan (#4,graphic underwater shark scene on cover. Of course it has a beautiful nude woman) VG+ $175.00
June ("Yellow Peril in Hollywood",Japanese soldiers attack a movie studio. Plenty of skin) About FINE 175.00
Sept ("Girls to the Guillotine",excellent bare breasted BLAINE cover)VG+ 175.00
Oct ("Marcia of the Movies" "Satan" Devlin",heavy petting on cover) VG-FINE 175.00
Nov (A Drama of the Dressing Room) VG 150.00
Dec (Marcia of the Movies, bare breasted cover) VG-FINE 175.00
1937 Jan (Satan Devlin) VG 150.00
Feb (cover depicts police officer removing body of nude woman from morgue storage - perverse) VG+ 175.00

SAUCY ROMANTIC ADVENTURES
1936 May (#1,first appearance of the Domino Lady, RARE) FINE-VF $325.00
June (#2,Domino Lady) FINE-VF 225.00

SAUCY STORIES
1936 Apr (So far this is the only pulp I've seen that actually shows a womans muff on the cover. Look close. This is one of the best of the BLAINE covers) FINE $150.00

SHADOW
1934 Nov 1 (The Chinese Disks) FINE-VF $100.00
1936 June 15 (Murder Town) FINE-VF 65.00
Sept (The Golden Masks) FINE-VF 65.00

SHADOW CON'T
1937 Feb 15 (Quetza) FINE-VF $65.00
1939 June 1 (Smugglers of Death) FINE-VF 50.00

SKYFIGHTERS
1934 July NM $25.00
Aug VF-NM 25.00
1935 Nov (Unusual cover shows motorcycle strapped to side of bi-plane in dogfight) VF 25.00

SPICY ADVENTURE
1936 Feb (Woman captured by native) VF $75.00

SPICY DETECTIVE
1934 Apr (#1) FINE-VF$150.00
1935 Dec (Classic beautiful woman in serious trouble on cover) NM 90.00
1936 May VF 75.00

SPIDER
1936 Apr (The Cholera King) VF-NM $110.00
1937 Jan (Dictator of the Damned) VF-NM 110.00
1938 Apr (City of Whispering Death) NM 100.00
1939 June (Rule of the Monster Men, exceptional cover) NM 110.00

SUPER-DETECTIVE
1940 Oct (#1,one of the few pulps to featuring hero with super powers, Jim Anthony) NM $60.00

TERROR TALES
1936 Feb FINE $100.00
July/Aug FINE 100.00
1937 Jan/Feb NM 125.00

THRILLING MYSTERY
1936 Mar FINE-VF $45.00

TOP-NOTCH
1933 Dec (Unique buried treasure cover) VF $25.00
1935 Mar (Silver Anniversary issue) FINE 50.00

WEIRD TALES
1928 May (Bat Men of Thorium by BERTRAM RUSSELL) VF $125.00
Aug (Robert E. Howard, Tennesse Williams 1st published work) VF 200.00
1933 Oct (Vampire Master, classic cover) NM 100.00
1934 May (Robert E. Howard, BRUNDAGE cover) NM 100.00
1935 Oct (Doctor Satan, superb BRUNDAGE cover) NM 100.00
1936 Apr (BRUNDAGE) NM 90.00
May (Doctor Satan cover by BRUNDAGE) NM 90.00

WEIRD TALES CON'T
1937 Jan (Children of the Bat) NM $90.00
Feb (Howard) NM 80.00
Apr NM 65.00
1938 June (Suicide Chapel, BRUNDAGE bondage cover) NM 80.00
Oct NM 65.00

Do you want others?

SEND LISTS-

WE BUY SELL SWAP

TURN YOUR DREAMS INTO REALITY!

get A Pulp.

CHUCK MILLER · 239 NORTH 4th STREET · COLUMBIA, PENNA. 17512

1. Virgil Finlay. THE AMERICAN WEEKLY PORTFOLIO. Tim Underwood, 1977. A new portfolio of oversize drawings illustrating the weird tales of John Hawki , H. Bedford-Jones and A, Merritt. Reproduced here for the first time, black and white plates, 10 x 13 inches, with an introduction by Mrs. Bevel Finlay. 600 numbered copies, now in stock. $10.

2. Finlay. A NIGHT'S DREAM. de la Ree, 1976. The 24 black and white plates used as the original illustrations for Fransworth Wright's rare edition of this fantasy by Shakespeare. 1000 copy edition. $10.

3. Seabury Quinn. ALIEN FLESH. Oswald Train, 1977. This is Quinn's only unpublished novel, and a strange tale at that. Not only the story itself but the long publishing history behind this book. Illustrated with color cover and 9 interior plates by Steve Fabian. Cloth, in hand. $10.

4. MIDDLE EARTH: The World of Tolkien Illustrated. A 64 page artbook with color covers and 14 full color plates profusely illustrated by David Wenzel. The first printing of this book is sold out. I can still offer some copies of this first printing. Delightful work. Paperbound. $6.95

5. C. L. Moore. BLACK GOD'S SHADOW. Donald M. Grant, 1977. The first complete collection of the classic Jirel of Joiry tales. Alicia Austin illustrates with 5 color tip-ins and one double page spread. An important first edition. 2300 copies. Cloth. New. $15.

6. Harold Lamb. THREE PALADINS. Grant, 1977. The first book in Grant's proposed series of Lamb adventures. Cathy Hill illustrates in full color. An exciting novel in the Howard mode. Cloth, new. $12.

7. ESCAPE #1. Charles W. Melvin, 1977. A new fanzine, nicely produced with 96 pages. An L. Sprague de Camp story, a tale by Brian Lumley, a new (although minor) Kane story by Karl Edward Wagner, an article on Bok, with some Fabian art, Gene Day, Jeff Easley and others. In hand. $4.

8. Frank Brunner. ALICE IN WONDERLAND. A portfolio of six black and white plates of Brunner's delightfully full-grown Alice meandering through Carroll's fantasy world. $15.

9. Edgar Rice Burroughs. TARZAN CALENDAR 1978. 14 full color plates by Boris Vallejo with important dates noted. Very well done. $4.95

10. L. Sprague de Camp. THE TRITONIAN RING. Owlswick Press--Chuck Miller, 1977. A grand novel of the heroic quest for the Ring of the Tritons, reflecting Mr. de Camp's polish, style and wit. George Barr and Jim Cawthorne have combined their talents for a full color, wraparound dust wrapper and color endleaves and 12 full page black and white drawings by Cawthorn. 6 x 8.5 inches, 236 pages. Cloth. 5 or more are 40% off, postpaid. $12.50

11. Bob Gould. EMPEROR OF MELNIBONE. Blue Star, 1977. This is a print of the color frontis of the Elric book. I've found a few more of these, now in hand. 650 copy edition, signed by the artist. $12.

12. Gould. ELRIC PORTFOLIO. These are the 8 full page black and white illustrations in the Elric book. Includes attractive slipcase. 1000 copies, signed by the artist. In hand. $15.

13. Barry Smith. ROBERT E. HOWARD MEMORIAL Portfolio. Blue Star, 1976. 5 color plates, 920 copy edition, numbered and signed. Very fine. $40.

14. John and Marie Severin. KING KULL TWO Portfolio. Middle Earth, 1977. Seven black and white plates with illustrated envelope. 1500 copies, numbered and signed by John Severin. 11 x 15 inches. Now in stock. 5 or more copies are 40% off. $15.

15. Frank Frazetta. FAMOUS FUNNIES PORTFOLIO. Russ Cochran, 1975. The very desireable covers of Famous Funnies #209-216 from the early '50s. Eight covers newly colored by Frazetta. 10 x 15 inches. In hand. $15.

16. Frazetta. CARSON OF VENUS. A nice 10 x 15 inch color print. $3.

17. Frazetta. FRAZETTA MEMORY BOOK. A 40 page booklet (5.5 x 8.5 inches) with fine paper covers. 14 pages of previously unpublished artwork, some old, some brand new. The balance is made up of personal pictures of Frazetta and his family, friends and just stuff. In hand. $4.

WSA 1143

CHRISTMAS BONES FOR

COLLECTORS AND GIVERS ALIKE

We are going to try to give prices that hopefully cannot be resisted by anyone out there in the comic fandom.

UNCLE SCROOGE #1 Subscription Copy. Good - A Real Bargain $57.45

WALT DISNEY COMICS & STORIES February 1941 Volume I #5 Near Mint Except where tape stuck on its cover for 1 1/2 inches, small tear on back cover. The book is pure white and would be a treasure to any collector. Superpriced at $61.00

DAREDEVIL BATTLES HITLER #1 A Full Good Except for a 2"X1/2" piece out of upper right corner. A Nice Gift, Priced Right $119.00

MARVEL COMICS #10 A Full Good. A Prize To Anyone's Collection $137.50

BATMAN #13 A Full Good. Signed by J. Robinson & Bob Kane. A Real Collector Symbol $39.00

DURANGO KID #12 VG+ $11.00; #14 F Frazetta Book $18.00; $9 Frazetta G+ $15.00

FLASH COMICS #38 F $21.00; #20 G $19.00; #31 VG $16.00

E. C. FRONT LINE COMBAT #13 VG/F $13.50

GHOST RIDER WESTERN #1 F $32.00; #5 NM Frazetta Cover $38.00

MARVEL COMICS #60 NM $42.00

SAVAGE TALES #1 F+ $32.00 Signed by Smith

SUPERBOY #13 VG+ $22.00; #14 VG+ $9.50

TALES TO ASTONISH #1 VG/F $19.00

UNCLE SCROOGE #4 F $14.00 (A1026 on cover in ink)

WALT DISNEY DONALD DUCK #282 VG+ $22.00

E. C. WIERD FANTASY #21 NM $68.00

SENSATIONAL COMIC #7 VG $19.00

GREEN HORNET COMIC #7 G $11.50 (1"x3/4" piece out of bottom front cover and 1st page not affected)

IMPORTANT: We are easy to work with. Checks are find with us. Master Charge, Bankamericard, Visa, American Express are accepted. Please send raised portion of card. Please add $1.10 postage for every order under $13.00 and on any of the other heavy orders.

A & I COMICS

HIT COMICS #14 VG $22.75

DETECTIVE #56 G $11.75; #54 G $13.00

LONE RANGER #1 Near Mint $37.50

SUPERMAN #16 G $11.90 (Small repair on cover)

KID COLT, HERO OF THE WEST #1 F $12.00

PEP #29 VG/F $19.00

DAREDEVIL #11 G $14.95

NATIONAL COMICS #14 G $19.00

SOME ODDS & ENDS
DAMAGED BOOKS

FLASH #2 Missing pages 13, 14, 15 and 1. Is tight but damaged $19.00

FLASH #6 Book would grade VF but most of Hawkman story is missing $11.00

PRINCE VALIANT #26 By Foster 1939 Rare Book. Cover is loose and below good condition. The Book & Pages Would Grade VG $37.00

FLASH #19, #8, #21, #32, #25, #26
Some books have missing pages
Some have no covers but pages
Some have covers but missing pages
Sell all 6 Books for $39.00

A FEW RUNS FOR YOUR PLEASURE

DEMON #1-16 Kirby Art F/NM $11.95
FANTASTIC FOUR #50-60 F/NM $42.95
SPIDERMAN #50-60 F/NM $39.95
15 Different Mr. Miracles Kirby Art including 1 & 2 with every order F/NM $21.75
Playbill Magazine (WARP) Feb. 1973 Neal Adams Art VF/NM $2.00

SPECIALS FROM THE
VAULTS OF A & I

100 Different Marvel and DC Books 12¢-35¢ Titled $26.00 Delivered

500 DC and Marvel NM-M 30¢-$1.00 Titles $80.00

1000 DC and Marvels NM-M 30¢-$1.00 Titles, All 1000 Books Delivered $139.50

5 Different Night Glow Superhero Posters. A Nice Bargain Gift. Our Choice of Posters $11.50

TREASURE CHEST GRAB BAG

$35.00 Overstreet for $22.00

SUPERSPECIAL OF THIS AD

Kirby splash page art of all Forever People characters. A Really Super Piece Inked By Colletta including Forever People #2 - A Real Item in Itself $71.95
(An Art Original)

HAVE A HAPPY HOLIDAY FROM THE STAFF AT A & I !

199 E. RIDGEWOOD AVE. • RIDGEWOOD, N. J. 07450 • (201) 444-1313

and Tim Gerry comics

TIM HESSEE and GERALD MOWERY

ALL COMICS ARE STRICTLY GRADED AND PRICED INDIVIDUALLY. PLEASE INCLUDE $1.00 FOR POSTAGE AND HANDLING. MONEY ORDERS ARE PREFERRED. PLEASE LIST ALTERNATES AND ENCLOSE SASE FOR CONFIRMATION. SATISFACTION GUARANTEED OR RETURN FOR PROMPT REFUND. NO ORDERS UNDER $5.00. TERMS: p-poor, fa-fair, g-good, vg-very good, fn-fine, vfn-very fine, nm-near mint, cov-coverless, pm-page missing, cfo-center fold out, mt-masking tape on spine.

MAKE CHECKS OR MONEY ORDERS PAYABLE TO: TIM HESSEE, 715 THURSTON, MANHATTAN, KS. 66502

FIRST ISSUES

ANDY DEVINE 1 vg+ 8.00
ARIZONA KID 1 fn 4.50
1 nm 6.50
ALAN LADD 1 fn+ 6.00
APACHE 1 g 1.50
1 vg 2.00
1 fn 2.50
ADV OF DOVER BOYS
1 g 1.00
BILL BOYD 1 vfn 10.00
BOB STEELE 1 fn 6.00
BOY COMMANDOES
1 mt . 45.00
BOY'S RANCH 1 g 16.00
1 vg 24.00
BEST OF WEST 1 mt 3.50
BLACK MAGIC 1 fn 14.00
BILLY WEST 1 fn 2.50
BLACK TERROR
1 mt cfo 15.00
BORDER PATROL 1 fn 1.75
BUFFALO BILL 1 g 1.00
BUSTER CRABBE 1 mt 4.00
Frazetta
COMBAT KELLY 1 vfn 2.00
CLASSICS ILLUSTRATED
1 g (114) .75
COMICS NOVEL 1 fa 3.50
COWGIRL ROMANCES
1 g 1.50
CANDY 1 g 1.50
CAPT. JET 1 vg 1.50
CAPT. HOBBY 1 fn 1.50
DALE EVANS 1 g 4.00
1 vg 6.00
DANGER TRAIL 1 fn 10.00
1 nm 13.00
DAGWOOD 1 nm 6.00
FIGHTING INDIANS OF THE WILD WEST 1 mt 1.25
1 vg 2.50
FLYING SAUCERS
1 cov Wood 3.50
FLIPPITY & FLOP
1 vfn 3.00
GABBY HAYES 1 g 6.00
GERONIMO INDIAN FIGHTER 1 nm 4.50
GHOST 1 fn 3.50
GHOST RIDER 1 p 6.00
GASOLINE ALLEY 1vg 6.00
HERE'S HOWIE 1 vfn 3.50
HOUSE OF MYSTERY
1 fn 14.00
HICKORY 1 vg 3.00
INDIANS 1 fn 3.50
JESSE JAMES 1 vg 5.00
1 nm 10.00
JIMMY WAKELY 1 g 8.00
JOURNEY INTO FEAR
1 fn 2.50
KEN MAYNARD 1 vfn 12.00
KENT BLAKE OF THE SECRET SERVICE 1nm 2.50
KEN SHANNON 1 mt 1.50
1 fn 5.00
LONG BOW 1 vg 1.75
1 fn 2.50
LONE RIDER 1 vg 2.00
MYSTERY TALES 1 nm 5.50
MYSTIC 1 nm 4.50
MYSTERIOUS ADV 1 vg 2.00
OPERATION PERIL 1mt 1.00
1 vg 1.75
1 fn 2.50
PATSY & HEDY 1 vfn 4.00
POLICE LINEUP 1 vfn 3.00
1 vfn 1"x2" water damage lower right cover 1.50
PICTURE STORIES FROM THE BIBLE 1 g 3.00
PAWNEE BILL 1 fn 2.50
ROCKY LANE 1 vg+ 10.00
ROD CAMERON 1 g 6.00
RED WARRIOR 1 fn 2.50
RED ARROW 1 fn 2.00
REDSKIN 1 vg 1.50
ROUNDUP 1 g .75
SMILEY BURNETTE 1vg 6.00
SIX-GUN HEROES 1 fn 8.00
SAINT 1 g 5.00
SAM HILL 1 vg 1.50
1 fn 2.00
SILLY PILLY 1 fn .75
TEX RITTER 1 vg+ 10.00
TEXAS KID 1 mt 1.00
1 fn 3.00
1 nm 3.75
TEDDY ROOSEVELT & HIS ROUGH RIDERS 1 fn 4.00
TRUE 3-D 1 vg 3.50
T-MAN 1 vg-fn 2.50
TELL IT TO THE MARINES
1 vg 1.00
TEXAN 1 mt .75
STARLETT O'HARA 1vfn 4.00
SUNSET CARSON 1 g 1.50
SUPER WESTERN 1 vg .75
WITCHE'S TALES 1 g 1.75
1 fn 3.50
WESTERN BANDIT 1 vg 1.50
WESTERN FRONTIER
1 fn 2.00
YOUNG EAGLE 1 fn 5.00
ADV INTO WEIRD WORLDS
1 fn 3.50
KID COLT 1 cover p insides vg 4.50
HAPPY 1 mt 1.00
NUTTY 1 g 1.00
OH, BROTHER 1 mt .25
MUGGSY MOUSE 1 mt .25
LONE RANGER 4-Color 82 mt 6.00
SPECTRE 1 vg-fn 2.00
MARVEL TALES '64 1g 4.00
ETERNALS 1 nm 1.00

GOLDEN AGE

A.C.G.

ADV INTO THE UNKNOWN
29 vg 1.50
HA-HA 74 mt .25
KILROYS 42 mt .25
LOVELORN 33mt 36mt .25
OPERATION PERIL 1mt 1.00
1 vg 1.75
1 fn 2.50
ROMANTIC ADV 21 p .25
SEARCH FOR LOVE 2mt .35
SPY-HUNTERS 24 mt .25

ATLAS

ADV INTO WEIRD WORLDS
1 fn 3.50
APACHE KID 53(#1)nm 6.50
2 mt .75
ARIZONA KID 1 fn 4.50
1 nm 6.50
BATTLE 20 mt .25
BLACK RIDER 17 mt 1.00
COMBAT KELLY 1 vfn 2.00
GIRL'S CONFESSIONS
24 mt p .20
JANN OF THE JUNGLE
7 cov .75
JUSTICE 36 mt .25
KENT BLAKE OF THE SECRET SERVICE
1 vfn 2.00
1 nm 2.50
KID COLT 1 cover p insides vg 4.50
MAN 23 mt .25
MARVEL TALES 103 mt .85
MEN'S ADV 19 mt .35
MYSTERY TALES 1 nm 5.50
MYSTIC 1 nm 4.50
PATSY & HEDY 1 vfn 4.00
13 mt .20
PATSY WALKER 40 mt .35
RED WARRIOR 1 fn 2.50
SPELLBOUND 3mt 6mt .50
SUSPENSE 27 m+ .35
TEXAS KID 1 mt 1.00
1 fn 3.00
1 nm 3.75
UNCANNY TALES 45 g .50
VENUS 15mt ½nbc 3.00
19 vg 9.00
WAR 16 mt .25
WAR COMBAT 11 mt .50
14 mt .25
WILD WEST 1 fa-g 1.50
WYATT EARP 1 cover p insides fn .50

AVON

FIGHTING INDIANS OF THE WILD WEST 1 mt 1.25
1 vg 2.50
FLYING SAUCERS
1 cov Wood 3.50
GERONIMO INDIAN FIGHTER 1 nm 4.50
JESSE JAMES 1 vg 5.00
1 nm 10.00
PETER RABITT 10mt 1.25
POLICE LINEUP 1vfn 3.00
1 vfn 1"x2" water damage lower right cover 1.50
SAINT 1 g 5.00
SPACE DET. 3 g 1.50
TEDDY ROOSEVELT & HIS ROUGH RIDERS 1fn 4.00
US TANK COMMANDOES
4 mt .25

CLASSICS

ILLUSTRATED
1 g (114) .75
48 g (87) .75
COMICS - ORIGINALS
3 cover p 1st wrap-around missing 10.00
6 g cover off staples 13.00
7 g 15.00
16 g 1st wrap-around missing 3.00
The following Classic Comics were purchased with the above originals
2 cov 3.00
4 cov 5 cov 3.00
8 cov 14 cov 4.50
9 cov 10 cov 3.00
11 cov 17 cov 3.00
19 cov 20 cov 3.00
21 cov 3.50
23 cov 24 cov 3.00

DELL

CHAMPION 5 mt p .25
9 mt .35
CISCO KID 14 vfn 1.00
23 vg-fn .50
FLASH GORDON
4C 173 vfn 16.00
FOUR-COLOR
208 p cfo 1.00
421 fn 4.50
449 g Z.Grey 1.25
FOUR-COLOR
458 vg 1.00
467 vg Z.Grey 1.50
489 vg-fn 1.25
557 g .50
570 g .30
578 fa 1.00
581 vg-fn .75
584 vfn 2.00
634 fn 1.50
639 fn 1.50
650 vg 2.00
FLYING A'S 3 vg 1.00
7 g .75
GENE AUTRY
4C 83 mt 4.00
74 mt 75 mt .50
101 fn 1.00
102 vg .75
INDIAN CHIEF
3mt 6mt .50
LASSIE 12 vg-fn .75
16 vg-fn .75
LITTLE LULU 45 g 2.00
47 vg 2.50
48 fn 3.50
LONE RANGER
4C 82 mt 6.00
4C 125 mt 3.00
4C 136 mt 3.00
4C 151 mt p 2.00
2 mt 5.00
3 vg 6.50
4 mt 3.00
21 mt 1.25
31 vg 1.75
59 mt .75
71 fn 2.00
77 vg 1.50
LOONEY TUNES
88 g 1.00
101 g .75
135 g .75
NEW FUNNIES 109g 1.50
117 fa .75
RED RYDER 103 fn 1.75
134 vg 1.00
134 vfn 2.00
ROY ROGERS
4C 166 vg-fn 6.00
1 g 3/4 cover 5.00
30 vg-fn 1.75
41 vg+ 71 fn 1.75
45 g 1.25
48 p .30
OUR GANG 20 fa 10.00
SILVER 4 vg 1.25
SUPER 104 vg 2.00
TARZAN 4C 161 fa 10.00
18 mt 2.00
23 mt 1.25
40 mt .75
49g 55vg 59vg 1.50
52 g 65 g 1.00
63 mt .50
61fn 67fn 68fn 2.00
66vg-fn 69vv 1.50
TARZAN 70fn 79fn 2.00
84fn 87-89fn 2.00
92vg-fn 98vg-fn 1.50
101 fn 104 fn 1.50
121 vg-fn 1.00
139 g 181 g .50
155fn origin 1.00
TOM & JERRY 86 fa .35
TONTO 13 fn 1.50
TRIGGER 14fa 17fa .40
UNCLE SCROOGE
4C 456 g 26.00
4C 495 vg+ 29.00
4 vg-fn 20.00
7 vg 10.00
10 fa-g 4.00
16fa-g 17fa 3.50
19 g 20 g 5.00
42 vg 62 fn 4.00
44 g 50 g 3.00
52 fn 5.50
67 vg-fn 3.50
80 vg .65
113 vg .30
37g 42g 46g 1.25
all cfo
WALT DISNEY'S COMICS & STORIES
75 cov 4.00
78 fa 4.50
84 g 7.00
86 fa 87 fa 4.00
91 g 99 g 5.50
93 fa-g 102 g 4.50
100 fa 3.50
106fa 115 vg 3.00
109 g 4.50
116 vg 121 vg 3.00
122 fn 137 fn 4.00
123 vg 138 vg 3.00
124 g 132 g 2.50
130 vg 139 fn 4.00
132 fn 5.00
139 g 146 g 2.00
140 vg 142 vg 3.00
140 fn 145 fn 4.00
141 fa 142 fa 1.25
144 vg 147 vg 3.00
144 fn 146 fn 4.00
149 g 150 g 2.00
151 fa 164 fa .80
154 cov .65
155 fn 156 fn 2.50
156 g 203 fn 1.50
158 vg 159 vg 2.00
163 vg 168 vg 2.00
173 vg 192 vg 2.00
193 fn 2.50
244 vg 1.00
WESTERN ROUNDUP
1 fa 2.00
WILD BILL ELLIOTT
4 vg 1.50
15 fn 2.50

D.C.

ACTION 34 g cfo 8.00
73 g 7.00
86 g 6.00
103 cov 2.50
231 vg 1.75
ALAN LADD 1 fn+ 6.00
ALL-STAR 32 cov 10.00
BAT MAN 29 g 11.00
31 vg 11.00
32 g 33 g 8.00
44fa-g 72vg 4.00
76 fn 6.00
105 vg-fn 3.00
BIG TOWN 20 mt .30
BOY COMMANDOES 1mt 45.00
DALE EVANS 1 g 4.00
1 vg 6.00
20 g 1.00
DANGER TRAIL 1 fn 10.00
1 nm 13.00
DETECTIVE 122 fa 2.00
206 vg-fn 3.00
FLASH 91 fn 20.00
FLIPPITY & FLOP
1 vfn 3.00
FUNNY FOLKS 2 g 1.00
GREEN LANTERN
25 g 26 g 10.00
HERE'S HOWIE 1 vfn 3.50
HOUSE OF MYSTERY
1 fn 14.00
LEADING 24 fa .50
LEGEND OF DANIEL BOONE 2 vg-fn 2.00
JIMMY WAKELY 1 g 8.00
MUTT & JEFF 43 mt .50
45 mt 53 mt .50
MYSTERY IN SPACE
15 fn 5.00
PICTURE STORIES FROM THE BIBLE Old Test'42
1 g 3.00
2 cov 3 cov 1.00
REX, WONDER DOG 7mt .50
11 vg-fn .75
RUDOLPH 1951 g 1.00
SECRET HEARTS 14 mt .35
SENSATION COMICS
64fa-g 65fa-g 2.50
SUPERMAN 50 g 4.50
WONDER WOMAN 43 mt 2.00
WORLD'S FINEST
32 vfn 11.00
89 g 111 fn 1.50

E.C.

CRIME SUSPENSE
12 g 7.00
EXTRA 5 fa 1.50
HAUNT OF FEAR 16fa 6.00
17 fa 24 fa 4.00
23 fa-g 28 cov 4.00
IMPACT 3 cov 1.00
3 fa-g 2.00
LAND OF THE LOST
1 vg small piece out back cover 8.00
MAD 20 fa tape 2.50
MD 2 fa-g 1.25
TALES FROM CRYPT
42 fa 44 fa-g 4.00
TWO-FISTED TALES
7 cov 3.00
VALOR 4 g 5.00
VAULT OF HORROR
38 g 8.00
WEIRD SCIENCE
11 vfn 30.00
WEIRD SCIENCE-FANTASY
26 cover p,restvg 5.00

FAWCETT

ANDY DEVINE 1 vg+ 8.00
BILL BOYD 1 vfn 10.00
BOB STEELE 1 fn 6.00
CAPT MARVEL 49 vfn 14.00
51 fn 8.00
115 fa 1.50
CAPT MIDNIGHT 10 p 2.50
38 vg 3.00
COMICS NOVEL 1 fa 3.50
MARVEL FAMILY 15fn 9.00
MARY MARVEL 6 vg 9.00
7 vg 9.00
GABBY HAYES 1 g 6.00
KEN MAYNARD 1 vfn 12.00
ROCKY LANE 1 vg+ 10.00
ROD CAMERON 1 g 6.00
SMILEY BURNETTE 1vg 6.00
SIX-GUN HEROES 1fn 8.00
YOUNG EAGLE 1 fn 5.00

FICTION H.

APACHE 1 g 1.50
1 vg 2.00
1 fn 2.50
COWGIRL ROMANCES
1 g 1.50
5 mt .65
FIREHAIR 4 mt .85
GHOST 1 fn 3.50
INDIANS 1 fn 3.50
9 mt .40
LONG BOW 1 vg 1.75
1 fn 2.50
3 mt .35
RANGERS 62 mt .85
WAMBI 2 mt 2.50

HARVEY

BOY'S RANCH 1 g 16.00
1 vg 24.00
DAGWOOD 1 nm 6.00
DICK TRACY 41 g 4.00
DOTTY DRIPPLE
14mt 19mt 21mt .25
FIRST LOVE ILL. 26mt .25
FIRST ROMANCE 20mt .25
GREEN HORNET 37 fn 8.00
JOE PALOOKA 13 vfn 4.00
15 g 2.00
15 vfn 5.00
47 mt .65
LITTLE AUDREY 26mt .25
LITTLE MAX 11mt 12mt .25
SAD SACK 7mt 9mt .70
TOMB OF TERROR 5mt .35
TRUE 3-D 1 vg 3.50
WITCHE'S TALES 1 g 1.75
1 fn 3.50

M.E.

BEST OF WEST 1 mt 3.50
8 g 2.00
DURANGO KID 10 fa 5.00
15 g both Fritz 9.00
26 vg-fn 3.00
GHOST RIDER 1 p 6.00
MUGGSY MOUSE 1 mt .25
TIM HOLT 34 mt 1.00

PRIZE

BLACK MAGIC 1 fn 14.00
HEADLINE 40 mt .75
YOUNG LOVE 24 mt .50
30 mt fa .75
YOUNG ROMANCE 28 mt .75
55 mt .35

QUALITY

BLACKHAWK 15 fa 8.00
62 g 2.50
70vg-fn 78vg-fn 3.50
88 vfn 4.50
CANDY 1 g 1.50
DIARY LOVES 20 mt .25
GI SWEETHEARTS 32mt .25
HICKORY 1 vg 3.00
KEN SHANNON 1 mt 1.50
1 fn 5.00
7 mt .85
LOVE LETTERS 30mt .25
PLASTIC MAN 37g tape 3.00
SECRET LOVES 6 mt .35
SPIRIT 10 vg 10.00
T-MAN 1 vg-fn 2.50

TIMELY

BLONDE PHANTOM
14 vg-fn 18.00
CAPT AMERICA
50 vg 2 cfo 8.00
GAY 25mt Wolverton 2.00
HUMAN TORCH 22 g 13.00
KRAZY KOMICS 2 mt 2.50
Wolverton
3 mt .75
LOVE TALES 43 mt .25
MY FRIEND IRMA 11mt .25
NELLIE THE NURSE
11 mt Kurtzman 1.00
13 mt .25
PATSY WALKER 5 fa 1.00
SUB-MARINER 20 g 22.00
27 g 13.00
SUPER-RABBIT 8mt .50
WACKY DUCK 3 mt .35
WHIP WILSON 11mt nbc .50
VENUS 15mt ½bc 3.00
19 vg 9.00
UNCANNY TALES 45 g .50
WILD WEST 1 fa-g 1.50
MARVEL TALES
103 mt .85

TOBY

BIG TOP 2 g .35
BILLY THE KID 8 g 1.00
JOHN WAYNE 12 vg 2.00
14 mt .50
LIL ABNER 71 g 2.00
87 g 2.00
TELL IT TO THE MARINES
1 vg 1.00

MISC.

ADV OF DOVER BOYS
1 g 1.00
AMERICA'S BEST
10 fa cfo 2.50
21 vg 5.00
BILLY WEST 1 fn 2.50
BLACK TERROR
1 mt cfo 15.00
BORDER PATROL 1fn 1.75
BRENDA STARR 13fn 5.00
BUFFALO BILL 1 g 1.00
BUSTER BROWN 25 vg 2.00
Crandall
BUSTER CRABBE 1mt 4.00
Frazetta
CAPT JET 1 vg 1.50
CAPT HOBBY 1 fn 1.50
CAPT SCIENCE
2 fa tape 1.50
CLUE Vol 1#10 fa 2.00
COMICS ON PARADE
73 mt .65
COWBOY ROMANCES 3mt 1.00
COWBOY WESTERN
35 mt .35
CRIME DOES NOT PAY
43 fa 1.00
CRIME FIGHTING DET.
16 g .35
DAREDEVIL 75fa 76fa .75
134 vg .75
DEAD EYE WESTERN
7 mt .40
DIARY LOVES 8 mt .25
ETTA KETT 11 mt .65
FAMOUS FUNNIES
153 fa .75
FIGHTING MARINES
10 vfn 2.00
FOUR MOST Vol 2#3fa .75
V6#1 g 1.00
V6#3 fa .50
FOXY FAGAN 4 g .40
GASOLINE ALLEY 1vg 6.00
GOOFY COMICS 2mt .50
HAPPY 1 mt 1.00
INDIAN WARRIORS
7 mt .35
JUNIOR HOP 1 nm 1.00
JOURNEY INTO FEAR
1 fn 2.50
KOMIK PAGES 10 g 1.50
LONE RIDER 1 vg 2.00
6 g .50
13 fa .25
LUCKY 3 g 1.00
MAZIE 9 mt .25
MY LOVE STORY 4 mt .25
MYSTERIOUS ADV 1vg 2.00
NUTTY 1 g 1.00
OH, BROTHER 1 mt .25
PAWNEE BILL 1 fn 2.50
RED ARROW 1 fn 2.00
REDSKIN 1 vg 1.50
REVEALING ROMANCES
6 mt .25
SHADOW V3#8 g 5.00
SPARKIE 2 vg 1.00
SPARKIE WATTS 2mt 2.00
TIP TOP 172 fn 1.50
180 mt .50
TRUE 30 g 35 g .75
55 fa .35
YOUNG KING COLE
V2#3 fa .35
WONDER 13 fa 1.50
SAM HILL 1 vg 1.50
1 fn 2.00
STARLETT O'HARA
1 vfn 4.00

MARVEL

AVENGERS 11 g 2.00
15 fn 3.00
27 fn 2.00
35fn 40fn 1.50
41fn 43fn 44fn 1.00
46-48 nm 1.00
50-52 nm 55nm 1.00
57 nm 1.50
66-68 nm 1.50
69-71 nm .75
92 vg .50
97 nm 1.50
CONAN 7nm 10nm 6.00
22 nm 2.00
28nm 29nm 31nm 1.00
39-42 nm 1.00
37nm 2.00
DAREDEVIL 6 g 2.00
28fn 33-40nm 1.00
48nm 53 g 1.00
DR. STRANGE
2-4 nm 1.00
169 fn 1.50
FANTASTIC FOUR
27 fa 2.50
33 fa 34 fa 2.00
36 g 42 vg 2.00
49 vg-fn 2.00
63 nm 64 nm 2.00
MARVEL TALES 1g 4.00
SGT FURY 4 fa-g 1.50
5 fa-g 1.50
8fa-g 9fa 11g 1.00
12 vg 1.50
SILVER SURFER
1 fn 8.00
8-10 fn 3.00
11-18 fn 2.00
SPIDERMAN
10 fa-g 5.00
12 fa-g 3.50
19 vg 4.00
30 vg-fn 3.00
31 vg 2.00
37fn 38fn 40fn 3.00
41-50 fn 2.00
51-60 fn 2.00
61-80 fn 1.50
82-89 nm 91nm 1.00
94nm 96nm 98nm 2.00
93 nm 95nm 1.00
102-112 nm .75
THOR 85 fn 25.00
TALES OF SUSPENSE
53 g 54 g 1.00
57 g 59 g 60vg 1.00
62 g 71 vg .75
86nm 91nm 95nm 1.00
TALES TO ASTONISH
66vg 86fn 87nm 1.00
92-94nm 96-101 1.00
X-MEN 26 g .75
28vg-fn 31 fn 1.00
32-44 nm 48nm 1.00
49nm 52nm 1.50
56-65 nm Adams 1.50

WE ARE WILLING TO TRADE FOR ANY BOOKS USED IN "SEDUCTION OF THE INNOCENT", ANY BARKS' DUCKS, SILVER AGE DC (1956-62), KEY MARVELS, AVONS, GOOD GIRL ART, DITKO(1950s-62).

WE WILL ALLOW $3.50 per $1.00 U.S. SILVER PRE 1965 IN TRADE.

LET US HEAR FROM YOU.

TIM HESSEE
and
GERALD MOWERY

715 THURSTON
MANHATTAN, KS.
66502

NATIONAL CENTRAL BUREAU WSA NO. 016

Investors Corporation of America

AVERY B. KLEIN, PRESIDENT
3386 CHALFANT ROAD DEPT. B214
SHAKER HEIGHTS, OHIO 44120
216 - 921-7678

TRUSTEE: WSA PROGRAM PUBLISHERS ALLIANCE

NATIONAL CENTRAL BUREAU WSA No. 016 CHARTER MEMBER

3-MIL COMIC & MONSTER MAGAZINE BAGS

Protect your comics and magazines with heavy-duty 3-MIL protective polyethylene bags. Samples available if you send a large self-addressed envelope with 3 ounces(currently 35¢) of postage on it (Canadians send 35¢ in coin). These prices were effective October 1, 1975 and are guaranteed through December 31, 1976. Comic sale list available for 25¢ in coin.

OHIO RESIDENTS PLEASE ADD 5 1/2% OHIO SALES TAX

REGULAR BAGS (7 1/8" X 10 1/2" with 2" flap)

	U.S.	CANADA		U.S.	CANADA
100 for	$ 3.25	$ 4.00	5,000 for	$116.00	$141.00
300 for	8.80	10.25	6,000 for	138.60	168.60
500 for	13.50	15.75	7,000 for	161.00	196.00
1,000 for	24.25	29.25	8,000 for	183.20	223.20
2,000 for	47.00	57.00	9,000 for	205.20	250.20
3,000 for	70.20	85.20	10,000 for	227.00	277.00
4,000 for	93.20	113.20	15,000 for	337.50	412.50

GOLDEN AGE BAGS (7 7/8" X 10 1/2" with 2" flap)

	U.S.	CANADA		U.S.	CANADA
100 for	$ 3.85	$ 4.70	2,000 for	$ 50.50	$ 61.50
300 for	10.50	12.25	3,000 for	75.45	91.95
500 for	15.00	17.50	4,000 for	100.20	122.20
1,000 for	25.75	31.25	5,000 for	124.75	152.25

MONSTER MAGAZINE BAGS (8 3/4" X 11 1/4" with 1 1/2" flap)

	U.S.	CANADA		U.S.	CANADA
100 for	$ 4.30	$ 5.30	2,000 for	$ 57.50	$ 70.50
300 for	12.00	14.00	3,000 for	86.00	105.50
500 for	17.50	21.00	4,000 for	114.00	140.00
1,000 for	29.25	35.75	5,000 for	141.50	174.00

new

TREASURY BAGS (10 1/2" X 13 3/4" with 2" flap)

	U.S.	CANADA		U.S.	CANADA
50 for	$ 4.00	$ 5.50	1,000 for	$ 49.50	$ 60.50
100 for	6.50	9.00	2,000 for	98.00	120.00
300 for	16.00	21.00	3,000 for	146.00	182.00
500 for	27.50	34.50	4,000 for	195.00	253.00

new

OHIO RESIDENTS PLEASE ADD 5 1/2% OHIO SALES TAX
Canadian prices are higher due to much higher postage charges.

BUYING E.C.'S

Prices good till 3/31/78. Save ad.

Paying top dollar for E.C. comics in FINE OR BETTER CONDITION. (Fine: Tight cover with some wear, but still relatively flat, clean, and shiny. Slight stress lines along spine or minor color flaking acceptable). Comics which are brittle, noticably yellow or faded, water damaged, or have chunks missing are not acceptable. Overgraded books returned at senders expense. SHIP FOR PROMPT PAYMENT.

BOB GRANT BOX 368 CHICAGO, ILL 60690

CRIME-SUSPENSTORIES
1 ... 36.00
2 ... 24.00
3 ... 18.00
5 ... 18.00
6 ... 12.00
7 ... 12.00
9 ... 12.00
#10 ... 12.00
#11 ... 8.50
#12 ... 8.50
#13 ... 12.00
#14 ... 8.50
#15 ... 8.50
#16 ... 12.00
#17 ... 14.50
#18 ... 8.50
#19 ... 8.50
#20 ... 9.50
#21 ... 7.00
#22 ... 7.00
#24 ... 7.00

CRYPT of TERROR
#17 ... 65.00
#18 ... 50.00
#19 ... 50.00

3-D CLASSICS
1 ... 10.00
2 ... 7.00
(Must include 3-D glasses)

FRONTLINE COMBAT
1 ... 35.00
2 ... 24.00
3 ... 18.00
4 ... 12.00
6 ... 12.00
7 ... 12.00
#10 ... 12.00
#11 ... 7.00
#13 ... 7.00

HAUNT of FEAR
#15('50)70.00
#16('50)35.00
#17('50)28.00
4 ... 24.00
5 ... 16.00
6 ... 16.00
7 ... 16.00
8 ... 16.00
9 ... 16.00
#10 ... 16.00
#14 ... 16.00
#15 ... 12.00
#17 ... 12.00
#18 ... 12.00
#19 ... 10 50
#20 ... 12.00
#22 ... 9.50
#25 ... 9.50
#28 ... 9.50

INCREDIBLE SCIENCE FICTION
#30 ... 16.00
#31 ... 20.00
#32 ... 20.00

PIRACY
1 ... 9.50
2 ... 8.00
3 ... 7.00
4 ... 7.00
5 ... 7.00
6 ... 7.00
7 ... 7.00

PSYCHONALYSIS
2 ... 3.00
3 ... 3.00
4 ... 3.00

SHOCK ILLUSTRATED
1 ... 4.00
2 ... 5.00
3 ... 3.00

SHOCK-SUSPENSTORIES
3 ... 12.00
4 ... 12.00
5 ... 11.00
7 ... 11.00
#13 ... 20.00
#15 ... 8.50
#16 ... 8.50
#17 ... 8.50
#18 ... 8.50

TALES of TERROR
1 ...200.00
2 ...100.00
3 ... 65.00

TALES FROM THE CRYPT
#20 ... 36.00
#21 ... 24.00
#22 ... 14.50
#23 ... 14.50
#24 ... 14.50
#25 ... 14.50
#27 ... 14.50
#28 ... 14.50
#29 ... 14.50
#30 ... 14.50
#32 ... 9.50
#33 ... 14.50
#35 ... 9.50
#36 ... 9.50
#37 ... 9.50
#38 ... 9.50
#40 ... 9.50
#41 ... 9.50
#42 ... 9.50
#43 ... 9.50
#44 ... 9.50
#45 ... 9.50

TERROR ILLUSTRATED
1 ... 6.00
2 ... 5.00

TWO FISTED TALES
#18 ... 45.00
#19 ... 24.00
#20 ... 20.00
#23 ... 11.00
#24 ... 11.00
#25 ... 11.00

TWO FISTED TALES(CONT'D)
#26 ... 8.50
#27 ... 8.50
#31 ... 8.50
#32 ... 8.50
#33 ... 8.50
#37 ... 8.50
#38 ... 8.50
#39 ... 8.50
#40 ... 8.50

VALOR
1 ... 10.00
2 ... 6.00
3 ... 6.00
4 ... 6.00
5 ... 6.00

VAULT of HORROR
#13 ... 35.00
#14 ... 30.00
#15 ... 24.00
#16 ... 18.00
#17 ... 18.00
#18 ... 18.00
#19 ... 18.00
#20 ... 14.50
#21 ... 14.50
#22 ... 14.50
#23 ... 14.50
#24 ... 14.50
#25 ... 14.50
#27 ... 9.50
#28 ... 9.50
#29 ... 9.50
#30 ... 9.50
#31 ... 9.50

VAULT of HORROR(CONT'D)
#32 ... 9.50
#33 ... 9.50
#34 ... 9.50
#35 ... 9.50
#36 ... 9.50
#37 ... 12.00
#38 ... 9.50
#40 ... 9.50

WEIRD FANTASY
#13('50)80.00
#14('50)40.00
#15('50)30.00
#16('50)30.00
#17('50)24.00
7 ... 20.00
8 ... 20.00
9 ... 20.00
#12 ... 14.50
#14 ... 30.00
#17 ... 18.00
#18 ... 18.00
#19 ... 18.00
#21 ... 30.00
#22 ... 12.00

WEIRD SCIENCE
#13('50)40.00
#14('50)30.00
#15('50)30.00
5 ... 20.00
6 ... 20.00
7 ... 20.00
9 ... 20.00
#10 ... 20.00
#11 ... 16.00

WEIRD SCIENCE (CONT'D)
#12 ... 16.00
#13 ... 16.00
#14 ... 16.00
#16 ... 18.00
#18 ... 18.00
#19 ... 20.00
#20 ... 20.00
#22 ... 20.00

WEIRD SCIENCE FANTASY
#23 ... 20.00
#24 ... 20.00
#25 ... 20.00
#27 ... 16.00
#28 ... 20.00
#29 ... 36.00

BOB GRANT
BOX 368
CHICAGO
ILLINOIS
60690

COMIC BAGS

3 MIL 2 INCH FLAP 7 1/8 X 10 3/8

100	–	1.75
1000	–	16.00
10,000	–	140.00

MAG BAGS 8 3/4 X 11 1/8

100	–	2.50
1000	–	22.50

GOLDEN AGE 7 7/8 X 10 3/8

100	–	2.25
1000	–	21.00

ALL ORDERS WILL BE SHIPPED C.O.D. BY U.P.S. IMMEDIATELY. EXACT COST OF SHIPPING WILL BE ADDED.

SEND TO:

FANTASY SHOP
1053 S. CLINTON
ROCH. N.Y. 14620

PLANETS

I'm paying the prices below for Planet Comics in the conditions listed. Payment will be by return mail!

ISSUE	VG to Fi	V Fi/NM	PRISTINE MINT (Flawless)
1	$100	$175	$250
2	60	110	150
3-6	35	60	90
7-10	30	50	70
11-15	20	40	60
16-21	17	30	43
22-30	12	24	35
31-45	7	15	20
46-60	4	8	12
61-73	3	6	9

Please send the comics securely wrapped and insured to prevent loss. Comics that are less than VG will be returned at the sender's expense.

Ed Sobolak WSA 714
P.O. 11373 Blawnox, Pa. 15238

CEREBUS THE AARDVARK

From out of the flame-scarred past comes . . . **CEREBUS THE AARDVARK?** That's right. Aardvark — Vanaheim's first comic book features the untamed Earth-pig in a book-length sword and sorcery adventure. Drawn and written by Dave Sim it is available for **one dollar** (plus .25 postage). Order your copy now!

gene day's STAR WARS PORTFOLIO

George Lucas' film is saluted in this portfolio by science fiction fantasy comics artist Gene Day. Featuring eight plates of characters and scenes from the world's best sf film, the STAR WARS portfolio is sure to be a collector's item. Limited edition print run of 250 with decorative envelope. Each copy is signed and numbered by Gene Day. Only eight dollars.

AARDVARK-VANAHEIM
48 Weber St. E. • Kitchener • Ontario • Canada • N2H 1C5

Please send me:

____ **STAR WARS** portfolio(s) at 8.00 each

____ copy(s) **CEREBUS THE AARDVARK** at 1.00 each

☐ I would like my copy of **CEREBUS** autographed

Name _____

Address _____ Apt. no. _____

City _____ State _____ zip code _____

please enclose .25 for postage with each item ordered

SPARKLE CITY

WANTS YOUR COMICS!

WE'LL PAY

SHOWCASE #4 fine to mint	$150.00
Fantastic Four #1 very fine to mint	$200.00
Silver Surfer #1 fine to mint	$9.00
Silver Surfer #4 fine to mint	$7.00
Iron Man #1 fine to mint	$4.50
Avengers #93 fine to mint	$3.00
Conan #24 fine to mint	$2.00
Spiderman 121 fine to mint	$3.00
Avengers #1 v fine to mint	$60.00
Hulk #1 fine to mint	$85.00
Defenders #1 fine to mint	$3.00
Marvel Team-up #1 fine to mint	$3.00

SEND ANY NUMBER OF ABOVE ISSUES! HIGHER PRICES PAID FOR BOOKS IN PRISTINE MINT! WE ALSO BUY ENTIRE COLLECTIONS. SEND LIST FOR BID.

ANY QUANITY

CHECK SENT DAY BOOKS ARRIVE

★ ★ ★ TO BUY: ★ ★ ★

SEE OUR 12 PAGE AD IN B. GUIDE 212

SPARKLE CITY COMICS

P.O. BOX 24238 DAYTON, OHIO 45424

PHONE: 513-236-1752

BRUCE WEBSTER
426 N.W. 20
OKC, OKLAHOMA 73103
Ph. (405) 524-6251 (9 a.m. until Midnight... No collect calls)

BOOKS

NEW***PUBLIC DOMAIN FILMS: 1940 to 1948 is now available, hot off the press. This book lists all films that have been copyrighted between 1940 and 1949. Enables the reader to determine which films are public domain between 1940 and 1948. Covers all films -- cartoons, serials, and shorts, as well as features. A valuable guide to copyright status for film dealers, and an invaluable reference book for collectors and historians. Complete credits for many films are given, along with plot synopses in some cases. This book contains over 17,500 entries.....$75

FILM SUPERLIST -- Same as above, except paperbound, and covers all films from 1894 to 1939. The set consists of ten volumes, containing approximately 1400 pages.....$60

FEATURES

***NIGHT OF THE LIVING DEAD -- This picture started a new trend of explicitness in horror movies, and since become a classic of the grotesque. It is one of the most terrifying motion pictures ever made, a nightmarish excursion into a world of cannibalistic human zombies that is definitely not for faint hearts or weak stomachs. 90 minutes of sheer horror.....$149

NIGHT TIDE -- Curtis Harrington directed this stark and terrifying film, which features Dennis Hopper in a great performance as a lonely sailor who falls in love with an amusement park "Mermaid Girl." An atmospheric blend of horror and alienation that also stars Linda Lawson. 82 minutes.....$119

DEMENTIA 13 -- This great tale of murder and insanity marked the directorial debut of Francis Ford Coppola, later famed for THE GODFATHER and many other films. Many scenes and episodes in this shocker are very reminiscent of Hitchcock. William Campbell and Luana Anders star. 81 minutes.$119

PUBLIC COWBOY #1 -- Gene Autry stars in this tale of modern rustlers who steal cattle by truck. Lots of music and action, with Smiley Burnette along for the ride. 54 minutes.....$79

BELLS OF SAN ANGELO -- with Roy Rogers and Andy Devine. This print contains the extended fight scene usually missing from TV prints. 75 minutes.....$99

MY PAL TRIGGER -- This is the story of how Roy and Trigger got together, and it involves Roy being accused of a crime he didn't commit. With Gabby Hayes and Dale Evans. 75 minutes.....$99

SPRINGTIME IN THE SIERRAS -- A Roy Rogers adventure from Republic. 75 minutes.....$99

THE BATTLE OF BRITAIN -- From the "Why We Fight" series, directed by Frank Capra during World War II. In BATTLE OF BRITAIN, Capra uses actual wartime footage to show England's stand against the German blitz. This battle was the first defeat of the Nazi war machine -- over three thousand Nazi aircraft were lost in it. An incredible documentary. 55 minutes.....$79

WAR COMES TO AMERICA -- This entry in Capra's "Why We Fight" series tells of the events leading up to Pearl Harbor, and includes actual footage of Pearl Harbor itself. A stunning and powerful documentary film, with some of the most graphic visuals ever committed to celluloid. 67 minutes.....$99

THE STRANGER -- Orson Welles directed and starred in this excellent film, which also features Loretta Young and Edward G. Robinson. This is a tale of an escaped Nazi official who manages to establish himself as a respected citizen in a small Connecticut town. 95 minutes.....$149

THEY MADE ME A CRIMINAL -- John Garfield, Claude Rains, Ann Sheridan, and the Dead End Kids star in this Warner Brothers classic, directed by Busby Berkeley. Garfield plays a boxer who believes he has killed a man, and takes it on the lam. A tight, fast-moving action film! 92 minutes.....$145

SANTA FE TRAIL -- This action-filled 1940 Warners feature stars Errol Flynn, Olivia deHavilland, Raymond Massey, and Ronald "Voice of the Turtle" Reagan in the sweeping historical drama of John Brown's fight to free the slaves in pre-Civil War America. Michael Curtiz directed. 110 min....$145

LITTLE SHOP OF HORRORS -- Jonathan Haze, Jackie Joseph, and Mel Welles star in this very funny Roger Corman horror film from 1960. It seems that Haze grows plants, and one of them starts talking one day, demanding human blood...Jack Nicholson does a bit as a masochistic dental patient. 65 min.$109

CREATURE FROM THE HAUNTED SEA -- This nice Corman horror/comedy/satire stars Anthony Carbone, Edward Wain, and Betsy Jones-Moreland in an incredible spoof of everything from monster movies to Humphrey Bogart. It's the story of a motley group of gold smugglers who find their ship attacked by a legendary monster. Similar in tone and style to LITTLE SHOP OF HORRORS. 65 minutes.....$109

REEFER MADNESS -- That sinister spectre of marihuana addiction points its bony finger at a group of unsuspecting teens, causing them to drive their cars over the speed limit and laugh a lot. Much like today. However, the good times turn into a bummer when one of the potheads commits murder, attempts rape, etc. This thigh-slapper from 1936 tells it all in deadly seriousness. 65 min....$99

BELLS OF ROSARITA -- Roy Rogers stars in an action packed western tale. 54 minutes.....$79

GAY RANCHERO -- Roy Rogers is a U.S. Marshall after a gang who is smuggling dope across the border via airplane. A very good Rogers film. 54 minutes.....$79

THE BIG SHOW -- When a movie star scheduled for an appearance at the 1936 Texas Exposition fails to show up, Gene Autry is hired to take his place. Plenty of music in this one. Look for Roy Rogers, who appears in a non-speaking part as one of the Sons of the Pioneers. 54 minutes.....$79

FRONTIER HORIZON -- John Wayne, Ray Corrigan, and Raymond Hatton -- The Three Mesquiteers -- come to the aid of a town threatened by crooks. 55 minutes.....$79

ROOTIN' TOOTIN' RHYTHM -- The title tells it all in this Gene Autry starrer. 54 minutes.....$79

HEART OF ARIZONA -- William Boyd, as Hopalong Cassidy, must solve the mystery of the missing cattle in order to clear his friend of an unjust charge. Russell Hayden co-stars. 70 minutes.....$99

HIDDEN GOLD -- stars William Boyd and Russell Hayden in another Hoppy adventure. Uncut, 65 min....$99

FALSE COLORS -- Hoppy and his friends fight outlaws who threaten to take over a ranch. 65 minutes..$99

ON THE OLD SPANISH TRAIL -- Roy Rogers and his sidekick(Andy Devine) help the Sons of the Pioneers pay off a note and catch some crooks in the process. Complete and uncut. 75 minutes.....$99

VIGILANTES OF BOOMTOWN -- Allan "Rocky" Lane and Bobby Blake star in this Red Ryder entry. Red and Little Beaver clean up some criminals who are trying to make money off the Corbett-Fitzsimmons prizefight. 54 minutes.....$79

MAN FROM MUSIC MOUNTAIN -- Unscrupulous land promoters are trying to sell property in a ghost town, but Gene straightens them out. Lots of music in this Gene Autry adventure. 54 minutes.....$79

YELLOW ROSE OF TEXAS -- Roy Rogers plays an insurance agent who works from a riverboat and clears the name of an old man falsely accused of a stagecoach robbery. Dale Evans and the Sons of the Pioneers are also featured in this exciting tale. 54 minutes.....$79

SAGA OF DEATH VALLEY -- Roy Rogers comes up against his brother, separated from him as a child, who has chosen to become an outlaw. Roy's brother is played by Don "Red" Barry. 54 minutes.....$79

JESSE JAMES AT BAY -- A good early action western of the historical period, as Roy Rogers is mistaken for Jesse James. 54 minutes.....$79

BILLY THE KID RETURNS -- This time, Roy Rogers is mistaken for Billy the Kid. 54 minutes.....$79

SUNDOWN FURY -- Don "Red" Barry cleans up the corrupt city of Sundown in this exciting Republic western. Lynn Merrick, Barry's favorite co-star, is along for the ride. 54 minutes.....$79

SOMBRERO KID -- Another great Don Barry six-gun saga, with Ms. Merrick. 54 minutes.....$79

SERIALS

HOLT OF THE SECRET SERVICE -- Jack Holt crashes into action against a counterfieting ring, aided by the lovely Evelyn Brent. There's plenty of snappy dialogue, fist fights, and auto crashes, as Holt and Brent track the criminals to their lair. Directed by James W. Horne. Each chapter.....$29. Price for the entire serial (15 chapters).....$399

ZORRO'S FIGHTING LEGION -- This highly-acclaimed serial has savage Indian attacks, sinister weapons, and the fighting legion of Zorro's volunteers, all in the grand old Republic tradition. Reed Hadley stars as Don Diego, whose foppish exterior conceals his alter-ego of Zorro from the rest of the world. Each chapter.....$29. Price for the entire serial (12 chapters).....$330

UNDERSEA KINGDOM -- Ray "Crash" Corrigan and the crew of an atomic submarine -- plus a pretty girl reporter who sneaks aboard -- find thrills and adventure on the lost continent of Atlantis. Each chapter.....$29. Price for the entire serial (12 chapters).....$330

TRAILERS AND SHORT SUBJECTS (ALL B&W)

FU MANCHU -- Fu sends a beautiful woman into the city, and her very touch means death. This complete (approx. 25 minutes) TV show is titled "Plague of Fu Manchu," and is a great example of early TV..$40

SPACE PATROL -- A power-mad alien threatens to destroy all life in our galaxy but is thwarted by the intrepid patrollers in "Solar Destroyer." No ads, 25 minutes.....$40

SHEENA, QUEEN OF THE JUNGLE -- Thrill once more to the exploits of Sheena (Irish McCalla), as she swings from tree to tree in her leopardskin BVDs, fighting off evil natives and rampaging stock footage. Our episode is called "Secret of the Temple " and is complete, with no ads.....$40

FIGHT FOR THE SKY -- This WW II propaganda film, narrated by Ronald Reagan, contains the best footage of air battles that we've ever seen, including some captured German film. 20 minutes of real action.$35

PSYCHO TRAILER -- Alfred Hitchcock takes us on a tour of the PSYCHO sets. An extra-long (6 minute) theatrical trailer for the film, with a shcok ending that will rock you out of your seat.....$15

ROCK'N'ROLL TRAILERS -- A finger-snapping, foot-tapping collection of theatrical trailers from those great teen musicals of yesteryear. Featuring Bill Haley and the Comets, Little Richard, Molly Bee, Alan Freed, Danny and the Juniors, and many more in trailers from JUKE BOX RHYTHM,LET'S ROCK, SENIOR PROM, GOING STEADY, DON'T KNOCK THE ROCK, and CALYPSO HEAT WAVE.....$25

PIE PIE BLACKBIRD -- Eubie Blake and his band are baked in a giant pie and get burned alive without missing a beat, until they are skeletons who keep right on playing. A surrealistic one-reeler....$20

CALLING ALL GIRLS -- In typical Hollywood style, this 1935 Warners short tells how those beautiful girls are chosen for Busby Berkeley musicals. The excerpts from GOLD DIGGERS, FOOTLIGHT PARADE, and WONDER BAR are magnificient, and the story is Old Hollywood deluxe. 20 minutes.....$35

HARRYHAUSEN TRAILER REEL -- Our popular group of Ray Harryhausen trailers includes: BEAST FROM 20 THOUSAND FATHOMS, THREE WORLDS OF GULLIVER, SEVENTH VOYAGE OF SINBAD, 20 MILLION MILES TO EARTH, and EARTH VS. THE FLYING SAUCERS. 16 full minutes of animation magic.....$22.50

SON OF HARRYHAUSEN -- Contains trailers from JASON AND THE ARGONAUTS, GOLDEN VOYAGE OF SINDBAD, MYSTERIOUS ISLAND, VALLEY OF GWANGI, and ONE MILLION YEARS BC.Plus, on the same reel, we include a surprise trailer from a famous movie that features a giant squid (Hint: it's not DEEP THROAT).....$25

NEW**SPACE PATROL COMMERCIALS -- The funniest collection of commercials we've ever seen. The Space Patrol gang in live commercials from the TV show of the same name. See Space Patrollers Buzz Corey and Jack Narz singing the praises of "Four power, full-field, Space binoculars," which can be had for 25 cents and one boxtop from Ralston cereal. Great stuff!! 600 ft....$35

COLOR CARTOON SALE!!!! Cartoons on the following list are for sale for $34 each, or any five for $160. Our supply is limited. Once we are out of these, we will have no more in stock.

HAMATEUR NIGHT (WB - Tex Avery)
JOHN HENRY (George Pal Puppetoon)
DAY AT THE ZOO (Warner Brothers - Tex Avery)
CHEESE BURGLARS (Warner Brothers)
DICK WHITTINGTON'S CAT (UB Iwerks)
KING'S TAILOR (UB Iwerks)
WAKIKI RABBIT (Warner Brothers)
FRESH HARE (Warner Brothers)
IMPATIENT PATIENT (Warner Brothers)
GABBY GOES FISHING (Max Fleischer)
CASE OF THE MISSING HARE (Warner Brothers)
JASPER AND THE HAUNTED HOUSE (Geo.Pal)
ITCH IN TIME (WB)
TO DUCK OR NOT TO DUCK (Warner Brothers)
SOMEWHERE IN DREAMLAND (Fleischer)
--
PRESTO CHANGEO (Warner Brothers)
CORNY CONCERTO (WB send-up of FANTASIA)
WAIF'S WELCOME (RKO - VanBuren)
BLACK SAMBO (UB Iwerks)
ANTS IN THE PLANTS (Max Fleischer)
GREEDY HUMPTY DUMPTY (Humpty tries to build a giant wall to get the gold out of the sun -- Max Fleischer)
DAFFY AND THE DINOSAUR (Warner Brothers)
SIMPLE SIMON (UB Iwerks)
RABBIT STEW (Warner Brothers)
RABBIT WHO CAME TO SUPPER (Warner Brothers)
SHEEPISH WOLF (Warner Brothers)
WACKY RABBIT (Warner Brothers)

BLACK AND WHITE CARTOONS (minimum order $22.50)

HAUNTING WE WILL GO -- Bimbo and Koko go on a fur hunting expedition and come back with plenty of furs. The animals are understandably miffed, not to mention cold, and enlist the help of Betty Boop.....$15

THE HENPECKED DUCK -- This very good Warners cartoon features Daffy Duck as a magician who makes an egg containing his future son disappear. The trouble starts when he can't bring it back.....$15

EARLY WARNER BROTHERS CARTOONS -- The following cartoon sets are representative of the period when "All Talking! All Singing! All Dancing!" meant just that to moviegoers the world over. Produced by the legendary team of Harmon and Ising, these tunefully nostalgic cartoons will have you snapping your fingers and tapping your feet. Set One includes: CROSBY, COLOMBO AND VALLE (1932), FREDDY THE FRESHMAN (1931), and SMILE, DARN YA, SMILE (1931). Set Two includes ONE MORE TIME(1931), PAGAN MOON (1931), and I LOVE A PARADE. These are now available individually, at a price per cartoon of.....$15

UNCLE TOM AND LITTLE EVA -- An incredible musical cartoon adaptation of "Uncle Tom's Cabin," this is the most blatantly racist cartoon we've ever seen, with black characters tap dancing on the auction block, "Liza Jane" running across the ice floes pursued by dancing bloodhounds, all in an animation style that heavily resembles Disney. This one must be seen to be believed. Honest.....$15

RHYTHM ON THE RESERVATION -- Betty Boop makes a trip to an Indian reservation, and ends up teaching the braves and squaws some new steps.....$15

MAKING STARS -- Betty Boop introduces and provides color commentary for a group of "Stars of Tomorrow"$15

ALL THIS AND RABBIT STEW -- Considered by many to be one of the funniest Warner Brothers cartoons ever made, this Bugs Bunny opus has achieved a kind of fame for its seterotyped Negro antagonist, who is out to "get me a rab--bit...." Tex Avery directed.....$15

IS MY PALM READ? -- Our most popular Boop. BB goes to have her fortune told by Bimbo, who looks after her with lust in his heart. They end up on an island, pursued by drooling monsters. This cartoon contains some nice footage of Boop in the buff. Move over, Hedy Lamar.....$15

AFRAID TO COME HOME IN THE DARK -- A drunk, coming home, meets up with all manner of foul creatures in this Max Fleischer Screen Song. Great animation and sing-along music.....$15

I WISHED ON THE MOON -- Abe Lyman and his Californians handle the song, and Fleischer animates an outrageous story, in this Screen Song entry from the 1930's.....$15

SLEEPYTIME DOWN SOUTH -- The unforgettable Boswell Sisters warble the title song in a live-action sequence, and Fleischer takes care of the rest.....$15

TAKE A TRIP IN MY AIRSHIP -- A nice Screen Song, with excellent Fleischer effects.....$15

WALT DISNEY'S ALICE CARTOONS -- These rare and entertaining cartoons showcase the talents of Walt Disney Studios in the late 1920s. Music and sound effects have been added. Titles are ALICE'S ORPHAN, ALICE SOLVES A PUZZLE, and ALICE RATTLED BY RATS. All 3 cartoons(not sold separately).....$30

SON OF ALICE CARTOONS -- Another Alice package of the same vintage and quality. Titles are ALICE'S TIN PONY, ALICE'S BALOON RACE, and ALICE'S EGGPLANT. Price for all 3 (not sold separately).....$30

THE FLYING HOUSE -- Excellent fantasy effects highlight this early Winsor McCay cartoon, one of the famed "Dreams of a Rarebit Fiend" series. Silent, with a musical track. 11 minutes.....$20

THE PET -- The Rarebit Fiend goes to bed on a full stomach, which causes him to dream about a giant dog-like creature who attacks the city. Silent. 11 minutes.....$20

GERTIE THE DINOSAUR -- McCay's friends at the club scoff when he says he can make a drawing come to life. He proves it with GERTIE, an animation classic. One of the very first of the animated cartoons, with both live action and animated sequences. Silent. 11 minutes.....$20

POPEYE CARTOONS -- We have the following adventures of the world-renowned spinach eater. Toot toot: CUSTOMERS WANTED (1939), WITH POOPDECK PAPPY(1940), I SKI LOVE SKI YOU SKI(1936), I'M IN THE ARMY NOW (1936), and POPEYE PRESENTS EUGENE THE JEEP(1940). Price of each 7 minute cartoon.....$15

BETTY BOOP IN POOR CINDERELLA -- Boop meets Prince Charming in the immortal love story. Lots of music and singing highlight this extra-long extravaganza.....$20

BETTY BOOP IN BLUNDERLAND -- Betty surrealistically parodies Alice's Wonderland.....$15

BETTY BOOP'S RISE TO FAME -- Betty struts her stuff in excerpts from three of her greatest screen triumphs. "Uncle Max" Fleischer makes a live action appearance.....$15

BETTY BOOP'S CRAZY INVENTIONS -- This cartoon finds Betty at a "Hall of Inventions.".....$15

ORIGINAL AND ONE-OF-A-KIND

Original and one-of-a-kind Features:

LONE DEFENDER...12 chapter original serial with Rin-Tin-Tin.....$320
SADDLE PALS...Gene Autry original, 54 minutes.....$89
GRAPES OF WRATH...Oscar-winning film by John Ford.....$200
WAR PAINT...w/Robert Stack and Joan Taylor.....$69
GRAND CANYON...w/Richard Arlen, Mary Beth Hughes, Reed Hadley.....$59
ROLLING HOME...Russell Hayden, Jean Parker.....$59
ILLEGAL...Edward G. Robinson and Jayne Mansfield.....$79
JAWS OF JUSTICE...with Kazan, the Wonder Dog.....$59
INVISIBLE MAN'S REVENGE...original Universal classic.....$99

Features (all standard 8mm except where noted)

BLOOD AND SAND...famed Rudolph Valentino starrer from 1922. Complete.....$30
TUMBLEWEEDS...(1925)...Complete feature starring William S. Hart.....$30
MARK OF ZORRO...SUPER 8mm...Great Douglas Fairbanks picture.....$40
BIRTH OF A NATION...SUPER 8mm...the complete D.W. Griffith classic.....$75
WIZARD OF OZ...first silent version with Larry Semon, Oliver Hardy.....$25

Short Subjects (All standard 8mm, silent)

HAUNTED SPOOKS w/Harold Lloyd (1920).....$10
FLOORWALKER w/Charlie Chaplin (1916).....$10
COPS w/Buster Keaton (1922).....$10
THE IMMIGRANT w/Charlie Chaplin (1916).....$10

TV Shows

MAN BEHIND THE BADGE..."Case of the Hunted Hobo"...½ hour.....$19
FEDERAL MEN....."Case of the Cut-Rate Watches"...½ hour.....$19
PEOPLE'S CHOICE w/Jackie Cooper...1 title.....½ hour.....$40
SCARLET PIMPERNEL..."Antoine and Antoinette,""Something Remembered,""Tale of 2 Pigtails." ½ hr.$10
WATERFRONT w/Preston Foster..."Red Label Cargo".....½ hour.....$29
JUNGLE JIM w/Johnny Weissmuller..."Silver Locket"...½ hour.....$40
HALF HOUR TV DRAMAS..."Man Without Fear" starring Joseph Cotten and Raymond Burr.....$19
"One Man Missing" starring Audrey Totter, Ellen Drew, and Richard Webb...$14
"Toward Tomorrow"...historical drama.....$14
GUNSMOKE..."Captain Sligo".....1 hour...COLOR.....$59

NO C.O.D. ORDERS. MINIMUM ORDER $25.00. No charge for postage and handling. Satisfaction is guaranteed on all orders or prompt refund. All films are shipped, postage paid, within ten days from receipt of order.

COLLECTORS!!! Beware of rip-off artist Fred Hossfield from Lincolnwood, IL!!

$18.00

$18.00

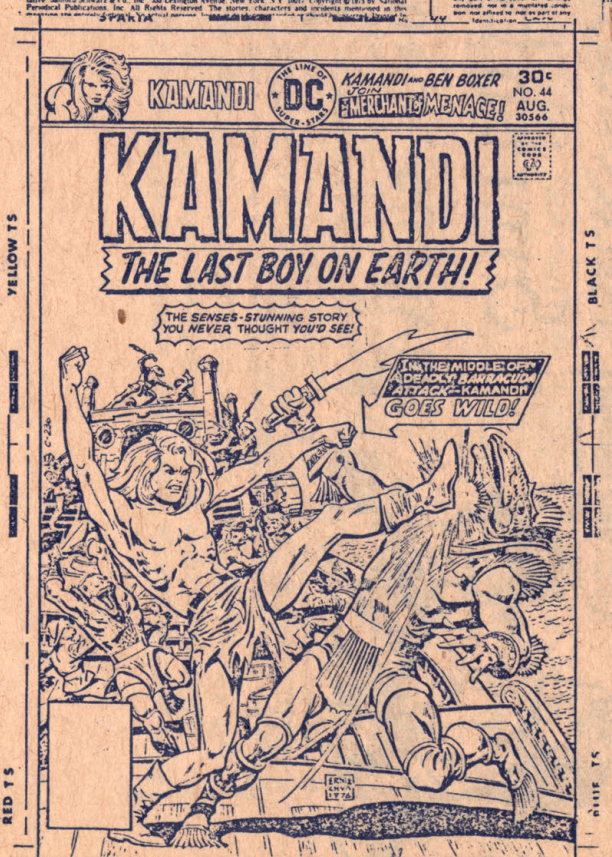

$40.00

$18.00

ORIGINAL ART

UNLESS OTHERWISE NOTED ALL PAGES ARE $12.00 ALL SPLASHES ARE $18.00

BATMAN FULL STORIES

1. BATMAN 267, 269, 270, 273 — All splashes $18.00, pages $12.00
   DETECTIVE 449, 452

ALSO:
DRACULA LIVES #6, p10 / Secret Society of Super Villians #4, p6

2. SPLASH PAGES - DETECTIVE 461, 464 } 18.00 ea
   " BATMAN 280
   UNKNOWN WORLD'S OF SCI FI #1 p10, 11, 12, 18 (DAY OF THE TRIFFIDS)

FLASH - JLA

All splashes $18.00, pages $12.00

3. FLASH 238 SPLASH, p5
   " 244 SPLASH, p6,7
   DETECTIVE 460, p13
   JLA 117, p13, 15
   JLA 125, p13
   JLA 127, p3, 4
   " 131, p13
   " 132, p13
   JLA 134, SPLASH, p15
   " 136, p2, 7, 13

MANY PAGES FROM BRUTE #1 & 2 JIM APARO PGS FROM CHARLETON; (NIGHTSHADE & GHOST OF DR GRAVES $10.00 ea

4. HOWARD THE DUCK #8, p23 — $30.00
   1/2 pg showing HOWARD FOR PRESIDENT
   1 SAMPLE PG FOR A SKYWALD WESTERN — $30.00
   WRIGHTSON INKS - SIGNED

5. DC COVERS $40.00 ea
   FLASH 241, 242, 244
   KAMANDI 43, 44, 46
   WONDER WOMAN 223
   WORLD'S FINEST 230, 232, 240
   DETECTIVE 459
   DC SUPERSTARS OF SPACE 8

GEORGE TENENBAUM
51 MONMOUTH RD
SPOTSWOOD N.J. 08884
(201) 251-2962

ADD $1.00 PER ORDER FOR POSTAGE & HANDLING

ON ALL INQUIRIES: PLEASE INCLUDE SASE

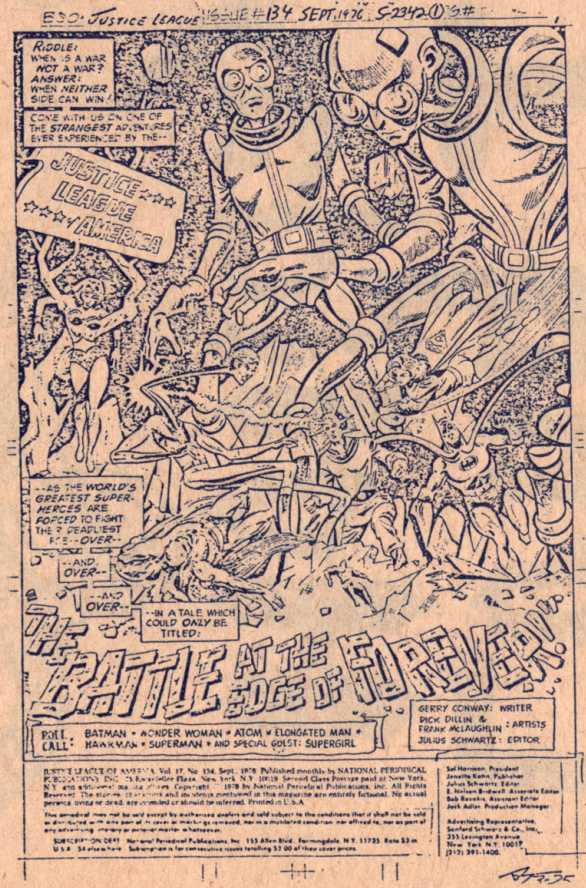

ATTENTION COLLECTORS!

COME TO THE NOSTALGIA EVENT OF 1977 —

Long Island's Holiday Comicon

FEATURING
BUYING-SELLING-TRADING
OF ALL

NOSTALGIA

AND

MEMORABILIA

ITEMS!

Collectors' Items

TOYS-GAMES-PULPS
BIG-LITTLE BOOKS
BEATLEMANIA - ELVIS

COMIC BOOKS!
ORIGINAL ART!
RECORDS!
BASEBALL AND OTHER SPORTS
TRADING CARDS!

STAR WARS

CLASSICS Illustrated

Dec. 17

10a.m. - 5p.m.

Admission:
50¢
per person
$1.00
family admissi

DOOR PRIZES
SNACK BAR
FREE PARKING

First Presbyterian Church
Routes 111 and 25
Smithtown, N.Y.

DEALERS TABLES: Bob Sabatino
(516) 928-8413

NORTH SHORE BOOKS LTD. 8 GREEN ST. HUNTINGTON N.Y. 11743.

Terms: C.W.O. Add 25¢ postage for first comic, and an extra 5¢ for each additional comic you order. Add 50¢ for insurance. Prompt refund-returnable for any reason. Fn-Fine, ng-near good, nf-near fine, f-fair, g-good, vf-very fine

Amazing Adventures 1nm$1.75, 2nm$1.25, 6-7nm$1ea
Avengers 52, 54-58nm50¢ 66, 67nm$1 special2nm$2
Batman 251nm$1.50
Captain America 101-108 $1.50ea, 109nm$2, 110, 111nm$2.50, 112-115nm$1
Captain Marvel 1vg$2.50, 2-5fn$1.50
Conan 1nm$23, 2nm$10, 3nm$18, 4nm$6, 6-8, 10nm$5, 12nm$3, 14nm$4, 15nm$3.50
16, 20nm$2ea, 37nm$1.50
Fantastic Four 19nm sgd by Stan Lee-$17.50, 30vg$7.50, 32ng$4.50, 34ng$4
35g$4.50, 36ng$2.50, 39g+$4, 42g+$3, 49nf$3.50, 50fn$4, 52fn$2, 68-70fn$2ea,
71-74fn$1.25ea, 76-79fn$1, 80-90fn75¢, special4g+ sgd by Kirby $1.75,
5fn$1.25, 6fn$1, 7fn75¢
Flash 226 nm $1
Forever People 2 nm $1.50, 3, 5nm$1.25
4Color 238 (Donald Duck by Barks) fair $10
Green Lantern 81vg$2.50, 89fn$3
House of Terror 3d vol1 no1 g-$3 1fn$6 1nm$9 9 (all have the 3dgoggles)
Howard the Duck-Fear19nm$10 Man-Thing 22nm $1.25, Giant size Man- Thing5-$5,
H.T.D. 3 m$1.25, 4-6 m 75¢ Hawkman 1-fn-$6.
Hulk special 1nm $1.50
Iron Man&Submariner 1nm$3
Kamandi 1fn$1.75, 2-5nm $1.50
Kull 3fn$1.75
Mister Miracle 1vf$3, 2nm$2.50, 3nm$2, 4, 5nm$1.50, 6.7, 9nm$1.25
Silver Surfer 2nm$6, 4nm$6, 5nm$4, 8, 9nm$3
New Gods 1nm$5, 2nm$2.50, 3nm$2
Spectacular Spiderman Magazine 2nm$2.50-Spector 3nm$2
Spiderman 45, 54fn$1.25 special 4, 5nm $1.50
Sub-Mariner 1nm$3; 2nm, $1.50, 3-5nm$1
Swamp Thing 1fn$5, 2fn$2.50, 3-5nm$2.50ea, 6-10nm$1.50
Thor 152-169fn75¢---X-Men49, 50nm$1.25ea
No.1 section all near mint-Demon1$2.25, Nova1$1.50, Secret Origins1$1,
Shadow1$1.50, Tales of Asgard1$1.50, Tower of Shadows1$1.50
Comics from the 1940's-50's--All-American40fair-$10, Daredevil (g.a.)50nm$5
Sheena14-sgd by Iger fn$7, Star-Spangled91-g$3, Terry &the Pirates10nm$10,
19nm-$7, World's Finest Comics30-vf-$10
AUCTION--1)Buck Jones & the night riders Big Big Book first 7 pictures colored else fine min bid $15--2)Secrets Behind the Comics by S.Lee-nm in wrappers min bid $15--3)Original comic scripts-Superboy-"An untold tale of Superbaby"-18pgs dated may7 1966-sgd by otto Binder min bid $14, another script Jimmy Olsen-"The four clocks of doom"-25pgs dated may30 1966 sgd by Otto Binder min bid $10.--4)Brooklyn Dodgers yearbook 1949-the year they were national league champions fine+ min bid $20.

WANTS-
1)AGATHA CHRISTIE-Everything by, about or on CHRISTIE-First edition hard backs or paperbacks, English, American or any foreign language, signed books, and ephemera. Also pressbooks, movie posters & stills from CHRISTIE movies.
2)EDGAR RICE BURROUGHS-Everything by, about & on BURROUGHS. All editions wanted. Also any newspaper clippings about him & his creations.
3)SEDUCTION OF THE INNOCENT & E.C. paperbacks (comic book form)
4)SOCCER books, annuals, magazines, &programmes, early preferably, any country.
5)CRICKET books, annuals, etc, Also soccer & cricket autographs.
6)ELLERY QUEEN-Early English & American magazines wanted.
7)STAR WARS COMICS-Originals
8)DAREDEVIL-no.2 & no.4 in mint condition.
9)SIGNED DETECTIVE FICTION-Hardbacks & Paperbacks.
WILL BUY OR TRADE FOR OUR WANTS.

19 LASER BOOKS (SCIENCE FICTION PAPERBACKS) ALL NM
1976-77 - ALL FIRST EDITIONS. $1 EACH OR
ALL FOR $17

BUYING BUYING BUYING

BUYING AD #6. TERMS: Send 1-5 copies(10 if #1 issue) of any comics listed for immediate payment within 24 hours. Prices are for Near Mint to Mint condition comics(comics not nice and white on back cover are less than Near Mint). We pay 75% of listed price for comics Fine to Very Fine (comics with any small tears of any kind are less than Fine condition). We pay 45% for comics in Good to Very Good condition(comics with tape or with coupons, value stamps or pages missing, or with loose covers are less than good condition). Comics sent in less than stated condition will be returned at your expense. Prices are good til Feb 1, 1978. Send to:

RICHARD KLAFFKE %PACIFIC BOOK & NEWS 2314 Pacific Ave. Stockton, Ca. 95204

AMAZING FANTASY #15-$205.00

AVENGERS #1-50.00;2-22.00;3-4-14.00;5-9.00;6-7.00;7-8-5.00;9-17-2.50@;37-.75;39,41,43-62,64-92-.65@;93-96-1.10@;97-100-.80@;101-114-.50@;116-118,122-125-.40@;126-128,131-137-.35@;139-.30;144-.20;150-151,156-.15@

BLACK PANTHER #1-.35;2-.20;3-.15;

CAPT. AMERICA #100-3.00;101-107-1.00@;108-.90;109-111,113-1.40@;112-1.00;114-115-.60@;116-133,137-139,146,148,153-157,161,164-165 .45@;168-.35;178-.30;

CAPT. MARVEL #1-2.50;8-11-.55@;13-22,24-28-.45@;31-.30;32-34-.25@;

CHAMPIONS #1-.45

CONAN #4-5-6.50@;6-7-5.50@;8-4.50;11-4.00;12-14-3.50@;15-16-2.75@;21,23-2.25@;28-35-.90@;36-.75;37-.95;38-40 .60@;42-44-.40@;45-48-.35@;67-.25;71,73-.20@;74,79-80-.15@;

DAREDEVIL #1-25.00;2-9.00;3-4.50;4-5-3.50@;6-10-2.25@ 11-14-1.50@;15-20-1.25@;21-30-.60@;31-39-.50@;50-53-.40@;

DEFENDERS #1-4.00;2-2.00;3-4-1.50@;5-8,10-1.00@ 11,13-.60@;18,24-.30@;30,32-.20@;33-35,39-.15@;

DR. STRANGE #169-1.20;170-181-.75@;1-1.75;2-.75;4-.50;6-.40;8-.30;12-.25;14,17,22-.20@

FANTASTIC FOUR #1-200.00;2-100.00;3-60.00;4-50.00;5-40.00;6-10-27.50;11-15-17.50

FANTASTIC FOUR CONT'd #16-20-12.50@;21-25-8.00@;26-30-6.00@ 31-50-3.00@;48-3.50;51-59-1.30@ 60-1.20;61-70-.90@;71-80-.80@; 81-90-.65@; 91-99-.50@;100-.60;101-104,107, 109,111-112,114-117,120-.50@; 121-130-.40@;131-140-.35@;141, 143-144,146-150-.30@;151-153, 155-159-.25@;161-163,166-170-.20@;

FEAR #10-1.75;11-18-.45@;19-7.50

GHOST RIDER #1-.50;2-3-.40@

HOWARD THE DUCK #1-5.00;2-2.75; 3-1.00;6-.35;11-14-.20 15-16,18-.15@

HULK #1-80.00;2-45.00;3-25.00; 4-6-17.00;102-4.00;103-107-1.25@;111-114,118-120-.75@;121-122,124-130,132,134-139-.55@; 141-147,149,152-154,156-160-.45@;161-168-.40@;169,171-172-.35@;173,175,177,180-184,186, 188-.30@;195-196,201-204-.20@; 213-.15@

INHUMANS #1-.55;2-.35;3-.25

INVADERS G.S. #1-1.05;1-1.25@; 2-.50;5,10-.25@;11,13-.20@;15-.15;

IRON FIST #1-.40;3-4-.20@;

IRON MAN #1-4.50;2-2.00;3-5-1.00@;6-10-.80@;11-14,16-17, 19-.55@;22-32,35-36,38-39,41-44,46-.45@;47-.60;48-50-.45@; 51,53-56,58-59-.40@;61,68-.35@; 69-.30;73-75-.25@;78,81,89,96, 100-.20@

JUNGLE ACTION #5-.60;14-15-.25@ 16-17-.20@;20-24-.20@

KULL #1-3.00;2-3-1.00@;4-5-.85@;6-9-.60@;10-.35;

LOGAN'S RUN #1-.35;3-.20;4-.15

MANTHING #1-4.00;2-1.00;3-.70; 22-.45;G.S.#4-5.00;G.S.#5-4.00;

MARVEL FEATURE (old)#1-3.50;2-2.00;3-1.75;11-.40;(R.S.)#1-.90; 3-4,6-.40@;

MARVEL PREMIER #1-2.00;2-1.00;3-2.25;4-2.00;5-10-.85;11-.70;15-.60;18-.30;20-.30;21-26,28-30-.25@

MARVEL SPOTLIGHT #1-2-.90@;3-.50; 5-.75;6-11-.45@;18,20-25-.30@;27-30-.20@;32-.35;

MARVEL SUPER HEROES #12-2.00; 13-1.00

MARVEL TEAMUP #1-4.50;2-3-1.75@; 4-10-1.50@;11-.60;12-.50;18,20-.50@;22-23-.45@;25,27-.35@;28,31-32-.30@;36-37,39-.25@;47,50-.20@; 52-.15;

MARVEL 2*IN-1 #1-1.35;2-.65;3-5-.60@;6-10-.40@;11,15,17,22-.25@; 28-29-.20@;30,33-.15;

MS. MARVEL #1-.45

NICK FURY #1-2.25;2-4-1.20@;5-1.00;6-10-.55@;13-16-.35@

NOVA #1-1.50;2-1.00;6-8-.35@; 9-10-.25@;

RED SONJA #1-.40

SILVER SURFER #1-10.00;2-3-5.00@; 4-7.00;5-7-3.50@;8-17-2.50@;18-2.00;

PETER PARKER S.S. #1-.70;2-.40; 3-4-.30@;6-8-.15@;

SPIDERMAN #1-190.00;2-80.00;3-55.00;4-40.00;5-6-30.00;7-10-18.00;11-15-15.00@;16-20-9.00@; 21-25-7.00@;26-30-3.50@;31-40-2.75@;41-50-1.70@;51-68-1.20@;71-73,75-95-1.10@;96-98-1.75@;99-1.10;100-1.75;101-109-.75@;110-120-.70@;121-122-2.50@;123-124, 127,132,135-137-.50@;143-146-.40@;

SPIDERMAN CONT'D #150-.25;161-.20; 166,172-.15@;

STRANGE TALES #101-17.50;102-6.00; 103-105-3.25@;106-109-2.75@;110-9.00;111-114-1.75@;115-4.50;116-120-1.25@;121-125-.75@;126-130-.65@;178-.50;179-181-.35@;

SUB MARINER #1-3.00;2-3-.80;4-5-.60@;6-10-.40@;11-20-.30@;21-55-.25@;

TALES OF SUSPENSE #39-45.00; 40-17.50;41-9.00;42-45-6.00; 46-4.00;

TARZAN #4-.20;

TALES TO ASTONISH #27-60.00;35-25.00;36-13.00;37-40-6.00;41-49-2.75@;50-2.50;51-59-1.50@;60-67-.70@;68-70-.55@;71-78-.35@;

THOR(JOURNEY INTO MYSTERY) #83-110.00;84-40.00;85-20.00;86-14.00; 87-88-11.00@;89-90-9.00@; 91-95-7.00@;96-100-5.50@;101-103-3.50@;104-110-2.30@;111-125-1.50@; 126-130-.90@;131-140-.50@;141-179-.40@;180-181-.55@;182-188, 190-196,198-200-.35@;201-202,204-205,207-208,210,212-216-.30@;218, 224-226,236-237-.25@;246-247-.20@; 249,253-.15@;

TOMB OF DRACULA #1-2.25;2-3-.80@;

2001:A SPACE ODESSY #1-.30;8-.20;

WARLOCK #1-1.10;2-5-.40@;6-8-.30@; 9-.25;15-.20;

WHAT IF #1-1.20;2-3-.60@;4-5-.35@;

X-MEN #1-30.00;2-14.00;3-5-5.00@; 6-10-3.50@;11-12-1.75@;13-20-1.25@ 21-29-.80@;30-.70;31-40-.55;41-48-.45@;49-51-.80@;52-.35;53-1.60;54-55-.80@;56-65-1.10@;G.S.#1-1.10; 94-.80;95-96-.25@;97-.20;98-101, 104-108-.15@;

* * * * * * * * * * * * * * * *

WANTED GOLDEN AGE to 1960 COMICS
Paying 65% of 77 Overstreet Guide for Human Torch, Capt. America, Sub Mariner, and All-Winners. Paying 60% of 77 Overstreet Guide for D.C. Super Heroes that are still around today. Paying 55% of 77 Overstreet Guide for comics containing Donald Duck & Uncle Scrooge

* * * * * * * * * * * * * * * *

BUYING BUYING BUYING

EXTRA TERRESTRIAL INTELLIGENCE:

The First Encounter

The challenge and adventure of fourteen original articles by ISAAC ASIMOV--RAY BRADBURY--LEONARD NIMOY and others of like calibre.
Edited by James L. Christian. 303 pages.
The romance of inner probes of space travel and concepts of survival, the power of imagination, springboard for conversations for popularity in lodge, club and family circles. Fifteen photos of the authors. Followers of Star Trek, science fiction and UFO areas will appreciate this book as another addition to personal libraries. Paperback about 6" X 9" includes 12 illustrations.----------
Ten day guarantee of moneyback--unconditional satisfaction. Send $6.35 in check or money order with your name, address and zip to: (Includes postage and handling.)

FINE ARTS ROOST

P.O. Box 3838, Granada Hills, Ca. 91344

Through BLACKSTONE'S SECRETS OF MAGIC

you can learn how-to build and perform dozens of entertaining tricks and sleight of hand. Gain popularity with family, friends, and clubs. Perform for children in hospitals, and shut-ins with proper planning and practice.

The famous magician reveals his most startling illusions and shows you how to perform them in your own home. The standard book of magic--over 100,000 sold. New revised edition: 164 pages, with 66 illustrations, 8½ x 5¼ paperback.

Send $ 2.35 in check or money order which includes postage and handling. Ten day return period--unconditional satisfaction guaranteed.

Include your zip with your name and address to:

FINE ARTS ROOST

P. O. Box 3838, Granada Hills, Ca. 91344

DAVE WIEDEMAN
P.O. BOX 525
OLD BRIDGE N.J. 08857

PH; 201-679-5319 6:00 - 9:00 P.M. NO COLLECT

MONEY ORDERS ONLY. ADD $1.50 FOR POST. + INS. INCLUDE S.A.S.E.

FANTASTIC FOUR #1 NM - $450
LONE RANGER #1 NM - $40
ROY ROGERS - FC #38 - MINT (FILE COPY) - $50
FLASH GORDON #1 NM - $45
PLANET COMICS #42 NM - $24
MARY MARVEL #1 - NM - $70
SUB-MARINER
#15 VF-NM - $65
#22 VF-NM - $35
#37 FINE - $16
#42 F-VF - $18
W.D.C. + S. #99 NM - $16
TALES to ASTONISH #3 VF - $12

SHOWCASE #30 VF - $4.00
ANNIE OAKLEY #2 NM - $6.00
B-BAR-B RIDERS #20 VF-NM $4.50
MONTE HALE #38 VG - $3.50
GENE AUTRY #28 G+ - $2.50
MICKEY MOUSE FC #371 FINE - $6
" " FC #261 GOOD - $4
MOON MULLINS FC #31 GOOD - $8
TOM + JERRY #75 NM - $3
LITTLE LULU + TUBBY WITCH
HAZEL - HALLOWEEN FUN #36 NM - $6
ROY RODGERS #15 G+ - $2
" " #33 VG - $2
" " FC #160 GOOD - $3
ROBOTMEN OF LOST PLANET - VG - $15
SPIDERMAN #12 VG - $7.50
CAPT. MARVEL #1 MINT - $4

GREEN LAMA
#1 VG-F $35
#2 VG-F $18
MAD
#2 NM - $75
#6 VG-F - $17.50
#8 VF-NM - $25
#9 MINT - $30
#11 NM - $25
#13 VF-NM - $18
#16 NM - $15
#19 VF - $12.50
#20 VF-NM - $12.50

WILL TRADE FOR; AVONS, FOX, PLANET, E.C. + PHANTOM LADY.

Robert S. Eaton Jr
P.O.Box #52
Newton Center,Ma
02159 Dept TBG #1

The Avengers

#11 gd	$5.00
#13 gd	$4.50
#33 gd	$1.00
#32 vg	$1.25
#39 vg	$1.00
#42 gd	$1.00
#48,49 vg	$ .85ea
#58,62,63,64,71, #72,75,76 vg	.65ea
#78,79,80 fn	.65ea
#81------85fn	.65ea
#87-----92 fn	.65ea
#93 (Adams)fn	$2.00
#113,114 fn	.65¢ea
#140,142,146,149, 153,155 ex	35¢ea

Captain America

#102 vg	$1.50
##104 gd	$1.00
#109 Orign	$2.50
#110-114 vg	$1.50ea
#116,117 vg	$1.00ea
#121,124,126,127, #128.129 vg	$ 85¢ea
#132-139 fn	75¢ea
#140-144 fn	60¢ea
#146,147,148,150, #154,163,ex	40¢ea
#171,172,175,177, #179,182,183,186, #189,191,193,195, #196,197,200,202-#212 all ex	30¢ea

Conan

#1 fn	$24.00
#2 fn	$12.00
#3 fn	$16.50
#4 vg	$ 6.50
#6 gd	$ 4.00
#8 fn	$ 8.00

Ordering Instructions

1) all books are in vg-mt unless noted
2) add $1.00 postage to each order, if insurance is desired add 50¢
3) Please include a SASE for a promt refund if the book(s) you want have already been sold. Alternate choices would be appreciated.
4) Money orders & Bank checks get same day service, personal checks must clear my bank.
5) If you are not satisfied fully you may return any book within ten days for a full refund.

Conan

#8 fn	$6.00
#9 fn	$6.00
#10 Fn	$5.00
#12 fn	$4.00
#16 fn	$3.00
#19 fn	$2.50
#21 fn	$2.00
#54,55,58 ex	$ .75ea
#61,62,63,66,67 #73,74,77 ex	$ .50ea

Fantastic Four

#13 fn	$16.00
#24 gd	$ 4.00
#36,39,48,50 gd	$4 ea
#52 gd	$ 2.00
#53 vg	$ 3.00
#54 vg	$3.00
#55 gd	$ 2.00
#58 vg	$ 3.00
#59,60,61,62gd	$2 ea
#64 vg	$2.00
#65,66,67,gd	$1.50ea
#69 vg	$2.00
#70,71,72,73,74,77, #78,79,81,83,84,85	
#86,87,88,vg	$1.25ea
#89-98 vg	$1.00ea
#100-106 ex	$ 75¢ea
#111,114,116,117, #119,120,ex	$ 60¢ea

Howard the Duck

#1 fn	$10.00
#2 vg	$3.50
#5 vg	$1.50
#7,8,9,11,12,ex	85¢ea
#13,14 ex	75¢ea
#15-18 ex	40¢ea

Incredible Hulk

#105 vg	$1.50
#106 gd	$1.25
#107 vg	$1.50
#108 gd	$1.00
#109 vg	$1.25
#114,-116 vg	$1.00
# 122,126,128,129,	
# 130-137 vg-fn	$1.ea
#138-144vg-fn	75¢ea

Iron Man

#1 ex	$3.50
#2 gd	$1.50
#3 fn	$1.75
#4 fn	$1.75
#5 vg	$1.50
#6,7,8,11,vg-fn	$1
#12,13,14,16 vg	$1ea
#29-37 vg-fn	65¢ea
#73,79,81,86, #90,91,92,94 mt	50¢ea
#93,94,95,96, # 97,98,99,100 # 103 all mt	35¢ea

*Robert S.Eaton Jr
*P.O. Box #52
*Newton Center,Mass
*02159 Dept TBG #1

Amazing Spiderman

#6 fair	$6.00
#18 fair	$4.00
#33 gd	$5.00
#36,38 vg	$5.00
#42 vg	$2.50
#45,46,47,vg	$2.00ea
#49,51,55,vg	$1.25ea
#58 gd	75¢ea
#59 fn	$1.25
#73,74,75,77, #81,89,92,94, #95,101 vg-fn	$1.00ea
#103-107ex	85¢ea
#109,110112,114, #116,fn	75¢ea
#138,156,158,159, #164,165,167,168, #170,ex-mt	40¢ea

Mighty Thor

#110 gd	$2.00
#116 vg	$1.50
#125,129,130,131, #132 vg	$1.25ea
#140,141 gd	$1.00ea
#142 vg	$1.25
#146,149,fn	$1.00ea
#152 vg	$1.00
#153,155,157, #159,160,161, #162,166 vg	85¢ea
#177-184 fn	75¢ea
#186,189,191, #234,236 fn	60¢ea

I will consider trade offers in pre-1967 baseball cards(ex-mt)I am looking for large bulk lots

SPECIAL HAPPY HOLIDAY'S SALE

THE FOLLOWING GOLDEN AGE COMICS ARE BEING OFFERED FOR A LIMITED TIME ONLY AT A 25% DISCOUNT. NOTE: OUR LAY-A-WAY PLAN — 10% DOWN AND $10.00 PER MONTH — WILL HOLD ANY ITEM LISTED BELOW:

		REGULAR PRICE	25% SALE
ALL SELECT #1	(1943) G-VG	$200.00	$150.00
ALL AMERICAN #1	(1948) G	$125.00	$93.75
BATMAN #1	(1940) VG (ORIGIN RETOLD)	$1,300.00	$975.00
BATMAN #1	POOR	$650.00	$487.50
BATMAN #3	VG	$200.00	$150.00
BATMAN #5	G	$85.00	$63.75
DETECTIVE #7	(1937) G	$60.00	$45.00
DONALD DUCK #9	(4-COLOR-'42) G	$900.00	$675.00
PEP COMICS #1	(1940) G	$180.00	$135.00
POLICE COMICS #1	(1941) POOR	$150.00	$112.50
SUPERMAN #2	(1939) G-VG (2 COPIES)	$500.00	$375.00
SUPERMAN #4	VG	$300.00	$225.00
SUPERMAN #10	G	$110.00	$82.50
WALT DISNEYS COMICS + STORIES #1	VG	$1,250.00	$937.50
WOW COMICS + STORIES #1	(1940) G	$900.00	$675.00

PASSAIC BOOK (AND COMIC) CENTER
594 MAIN AVE. PASSAIC, N.J. 07055

SANTA MONICA
Comic Book Convention
SAT. DEC. 17, 1977
ADMISSION .50

FREE

FREE STAR WARS BUTTON

to Everyone attending

FEATURED- A super dealers room filled with all sort of comics, pulps, mads, stills, lobby cards, movie posters, and other related items.

WHERE- All this is happening at the Santa Monica Bay Woman's Club, located at 1210 Fourth St. Santa Monica, Ca.

WHEN
Saturday December 17, 77
Doors Open 8:30 Am for Dealers
10 AM till 4:30pm for the public- This event will be held every 3rd Saturday of the month

For Further information call
Joe or Athala at (213) 393-4439
or write to: Comic-Con
P.O. Boxx3651
Santa Monica, Calif. 90403

Dealers Form
Mail to: Comic-Con
P.O. Box 3651
Santa Monica, Calif. 90403

Make check or money order payable to: Athala Verduga

Two size dealer tables available 8x2½ at $15.00 each and 2½x2½ at $5.00 each. Set up time 8:30a.m.-10a.m.

Enclosed is $_____ to cover ____ 8x2½ tables at $15.00 each and ____ 2½x2½ tables at $5.00 each.

Name_____

ADDRESS_____

City_____

State_____ Zip_____ Phone_____

— ATTENTION! —

6216 COMIC BOOKS

FOR SALE

AS A LOT!

STRICTLY GRADED OVERSTREET PRICE GUIDE VALUE $4450.00

BEST BID OVER $2600.00

CALL 203—259—3540 AFTER 5 PM.

HEAVY DUTY, SUPER CLEAR PLASTIC BAGS

COMIC BAGS

THERE IS NO PRINTING ON MY COMIC BAGS!

STANDARD SIZE 2 MIL 7 1/8" X 12 1/2" (NO FLAP)	STANDARD SIZE 3 MIL 7 1/8" X 10 1/2" (WITH 1 5/8" FLAP)
100....$1.90	100....$2.50
500....$9.00	500....$12.00
1,000....$17.00	1,000....$22.50

GOLDEN AGE SIZE 3 MIL 7 3/4" X 10 1/2" (WITH 1 3/4" FLAP)	3 MIL MAGAZINE SIZE 8 1/2" X 13" (NO FLAP)
100....$2.75	100....$3.25
500....$13.00	300....$9.00
1,000....$23.50	500....$14.50

Add 50¢ Postage & Handling On All Orders
MONEY ORDERS PREFERRED

SEND TO: DAN OSOJNAK
88-23 53rd AVE.
ELMHURST, N.Y. 11373

CANADIAN ORDERS $10.00 MINIMUM
PLUS 40¢ EXTRA PER HUNDRED BAGS

★★★ ARTSY! ★★★

AUCTION ON THE FOLLOWING PRINTS AND PORTFOLIOS

Barry Smith

FOUR AGES of CONAN PORTFOLIO
Four black & white plates depicting CONAN in the various phases of his career. Very limited 1st edition of 220 copies. All four plates are signed by the artist.

TUPPENY CONAN PORTFOLIO - Six black & white plates with illustrated envelope & wrapper. First plate of set is signed & numbered by the artist. Number 561 of 1000 copies. Majority of this item sold before publication & went out of print almost immediately after it was released. Distributed by Middle Earth.

ROBERT E. HOWARD'S FIVE GREATEST HEROES PORTFOLIO - Five color plates featuring CONAN, BRAN MAK MORN, SOLOMON KANE, THOTH AMON, & VALERIA of the Red Brotherhood. First plate of set is signed & numbered by the artist. Number 653 of 920 copies. Fairly rare due to unusual dist.

JUDGEMENT of the LIVING by the DEAD
Large black & white print. Limited edition of 435 copies. Has been out of print for years.

THE RAM & the PEACOCK - Large color print featuring CONAN. Limited to 1000 copies & has been out of print for some time. Inscribed "To Mike" and signed by the artist.

Frazetta

LORD of the RINGS PORTFOLIO - Six black & white plates with illustrated envelope & wrapper. Number 161 of 1000 copies. First plate is signed & numbered by the artist. This item was sold out before publication. Distributed by Middle Earth.

BURROUGHS ARTIST PORTFOLIO
22 Plates with one in color featuring scenes from the works of Edgar Rice Burroughs. Very limited edition & has been out of print for quite some time.

Druillet

ELRIC - THE RETURN to MELNIBONE
An oversized 11"x16" soft cover book with 20 full page illustrations adapting a Michael Moorcock story. This item was printed in England by Unicorn Books & is extremely rare in the United States. This item is in Fine condition.

There is no minimum bid but I reserve the right to refuse any or all bids. Bidding to be closed 1 week after date on T.B.G. Enclose SASE with all inquiries.

Michael Templin
1309 S. West
Arlington, Texas
76010

ALL ITEMS MINT UNLESS OTHERWISE NOTED

TARZAN POSTERS

TARZAN POSTER #1: TARZAN OF THE APES movie poster, with a giant illustration of Tarzan. The art work is really fantastic. Originally printed on June 16, 1918 to announce the great Elmo Lincoln film, TARZAN OF THE APES. Size 17 X 22!!
$1.50 each
•••

TARZAN POSTER #2: TARZAN OF THE APES newspaper announcement (full page) for the great Elmo Lincoln film. Many rare photos. Originally printed on Oct. 29, 1917. Size 17 X 22!! $1.50 each -
•••

rare POSTER #3: J. ALLEN ST. JOHN newspaper announcement (full page) of the newspaper serialization of TARZAN AND THE JEWELS OF OPAR. This is the first appearance of this St. John illustration. Originally printed on Jan. 30, 1918. Size 17 X 22!!
$1.50 each
•••

ERB POSTER #4: HOW I WROTE THE TARZAN BOOKS article by Edgar Rice Burroughs (full newspaper page size). Contains rare photos of ERB. Originally printed on Oct. 27, 1929. A must for every ERB fan!! Size 17 X 22!!
$1.50 each
•••

Tarzan POSTER #5: HAL FOSTER newspaper announcement of the TARZAN daily comic strip. It is full page! With some really beautiful Hal Foster art work. (see below). Originally printed on June 9, 1929. This poster contains the entire TARZAN OF THE APES book condensed.
Size 17 X 22!!
$1.50 each •••

TARZAN POSTER #6 The Newspaper announcement for TARZAN THE TERRIBLE to be serialized in THE SEATTLE STAR newspaper. This is a beautiful poster with 3 very nice illustrations plus quotes from ERB's story TARZAN THE TERRIBLE. Originally printed in the SEATTLE POST INTELLIGENCER July 1, 1921! Size 17 X 22!!
$1.50 each

NEW!!!!

TARZAN POSTER #7: THE SON OF TARZAN movie poster, with a great illustration of TARZAN and Jane. Originally printed on July 10, 1920 for the EXHIBITORS HERALD. Size 17 X 11.

POSTER #8: A beautiful scene from JUNGGA magazine published in the Philipeans by Alfredo Alcala. JUNGGA was a Tarzan-like comic magazine. Size 17 X 11

$1.00 each

Add $.50 to each order for postage & a sturdy mailing tube!

Collect all 8 before they are gone!!!!!
Only $10.00 FREE postage & Mailing tube!

There are a very limited supply of these posters and they will never be printed again!

READY NOW!!! MAIL ORDERS TO:

BILL DUTCHER P.O. Box 563 Sacramento, Ca. 95803

Please add 75¢ for postage and insurance on all orders. All orders will be sent via UPS for speed and safety.

Steven R. Johnson
P.O. Box 1329
Campbell, CA 95008

bc - back cover
cfl - centerfold loose
cl - cover loose
pbc - piece out of b.c.
pc - piece out of cover
pm - page missing
sc - subscription copy

ARCHIE ANNUAL
#4 VG 3.00

BABE
#11 FA 1.00

BLUE CIRCLE
#3 VG 2.50

BUGS BUNNY
#327 P 1.00
#338 FA 1.75
#347 FA+ 2.00
#355 FA+ 2.00
#366 FA+ 2.00
#393 G 2.50
#420 G 2.25
#420 FA+ 1.75
#432 P 1.00
#585 FA+ 1.00
#44 VG .60

BUGS BUNNY CHRISTMAS FUNNIES
#2 G 1.50
#2 FA+ 1.25
#4 VG 2.25
#5 G 1.50
#5 FA 1.00
#6 G 1.00

BUGS BUNNY'S HALLOWEEN PARADE
#1 VG 3.00
#2 G 1.00
#3 G 1.00

BUGS BUNNY'S VACATION FUNNIES
#2 G 1.25
#5 G 1.25

BUSTER BROWN
#28 FA+ .80

CAPT. STEVE SAVAGE
#5 G 1.25

CHIP N' DALE
#8 VG .50

CHRISTMAS PARADE
#3 FA pm 1.25
#4 G pm 1&2 1.75

CLYDE BEATTY'S AFRICAN JUNGLE BOOK
F 3.00
VG 2.50

COMICS ON PARADE
#100 VG 1.75

DONALD & MICKEY MERRY CHRISTMAS
1947 FA 100.00
(Barks autograph)

DONALD DUCK
#356 FA 4.00
#28 G 3.50
#29 P 1.00
#30 VG 4.00
#31 FA pc 1.00
#32 VG 2.00
#34 G 1.75
#35 G 2.00
#41 FA+ .75
#43 G 1.00

DONALD DUCK IN DISNEYLAND
#1 F no b.c. 2.00

DURANGO KID
#24 FA 1.00

DYNAMIC
#16 VG 3.00

EH!
#3 G 1.25

FIGHTING YANK
#11 F 9.00

FLYING ACES
#1 VG 1.00

FORBIDDEN WORLDS
#91 VG .50

FOUR COLOR
#234 FA 1.25
#243 FA 1.25
#273 P 1.00
#309 G 1.00
#311 G 1.50
#330 FA+ 1.25
#342 G 1.00
#358 G pbc .80
#368 FA+ .80
#388 FA+ 1.25
#410 G 1.00
#413 G 1.35
#429 FA 1.00
#442 VG 2.50
#446 G 2.00
#468 G 1.00
#542 G 1.00
#544 G 1.00
#548 G 1.00
#575 G 1.00
#614 VG 1.50
#631 VG 1.25
#634 G 1.00
#649 FA+ .75
#654 G .70
#712 G 1.35
#736 VG 1.00
#752 VG 2.00
#755 G .70
#777 VG 1.00
#1007 F 2.00

HEROIC
#83 G Frazetta 1.00

HOLLY DAY
giveaway F .50

JUGHEAD ANNUAL
#1 G 2.50
#2 G 1.50

JUNGLE JIM
#6 VG .80

LASH LARUE
#3 G 3.50

LASSIE
#4 FA cl .75
#14 G .60

LITTLE AUDREY
#9 G 1.00

LITTLE IODINE
#8 G 1.00

LITTLE LULU
#87 G 1.25
#88 FA .75
#102 G 1.00

LONE RIDER
#5 FA 1.00
#7 VG 1.00

LOONEY TUNES
#104 G 1.00
#109 G 1.00
#112 G 1.00
#123 G 1.00
#131 G 1.00
#136 VG 1.50
#147 G 1.00
#166 VG 1.00
#172 VG 1.00
#177 VG 1.00
#187 VG 1.00

MARCH OF COMICS
#57 FA 3.00

MARVEL MYSTERY
#48 VG 35.00

MICKEY MOUSE
#286 FA+ 3.25
#334 G 3.50
#343 FA+ pm 1.00
#352 VG 4.00
#362 G 3.50
#387 FA 2.50
#401 FA+ 2.25
#427 FA 2.00
#427 FA cfl 2.00
#29 G 1.25
#30 VG 1.50
#31 FA+ 1.00
#34 G 1.25
#34 G 1.25
#41 VG .80
#43 FA+ .50
#44 VG .80
#51 VG .60

MIGHTY MOUSE
#3 FA 1.50

PETER RABBIT
#5 P 1.00
#8 FA cl 1.25

POPEYE
#9 G 2.75
#16 FA 1.25
#18 FA+ 1.50
#21 G 1.25
#23 FA cfl .75
#25 VG 1.50
#29 FA pc .75

RAGGEDY ANN & ANDY
#37 FA 1.50

RED RYDER
#110 FA+ 1.00

ROY ROGERS
#18 G sc 1.50
#22 G sc 1.50
#26 FA cfl 1.00
#38 G 1.25
#40 G 1.25
#50 P .25
#56 G .75

SENSATION
#20 VG 25.00

SPIRIT
#2 F 30.00

STAR SPANGLED
#33 VG 10.00

STRAIGHT ARROW
#34 FA .50

TUBBY
#461 FA+ 3.00
#7 P 1.00
#12 G 2.25
#18 VG 2.50
#22 G 2.25

UNCLE SCROOGE
#30 G 4.00

WDC&S
#120 P 1.25
#121 P 1.25
#128 G nc 1.75
#135 FA 2.25
#139 FA+ 2.50
#139 P 2/3 c. 1.00
#141 FA+ 2.50
#142 FA 2.25
#146 FA+ 2.50
#148 FA 2.25
#149 FA 2.25
#152 FA 1.50
#156 FA+ 1.75
#157 FA 1.25
#170 FA 1.50
#173 FA+ 1.50
#173 FA 1.25

WOODY WOODPECKER'S BACK TO SCHOOL
#1 VG 2.00
#2 G 1.25
#3 G 1.25

WOW
#37 G 5.00

WSA #429

For Sale

1897 SearsRoebuck catalog, 700 pages of antiques $2.98
1900 " " Consumer's Guide, abridged size $1.98
1902 " " catalog, over 700 pages of history $3.98
1927 " " " " " " ,1920s cat. $3.98
all 4 Sears Roebuck reproductions of Catalogs $11.98
Wonder Woman, 160 pages of color ill. from 1940s $5.98
Batman, over 2000 illust. in color and B.W.1937-70 $5.98
Superman, " " " " " " " 1938-70 $5.98
The Trivia Encyclopedia, 100s from comix, TV, etc. $3.98
exact copies of U.S. $1,000,000, 50¢, ten for $2.75
exact copy of collector's California $5. coin $1.00
oversize copies (17½" x 7") of $1, 2, 5, 10, 100 $1.75
Free - info. on how to earn $180 - $480 a week by mail

STAR TREK - episode "Battleground" in Super-8 sound- Bid

FREE price list of repro.s of collectable items (all in original quality) such as wood and brass kits for working old century guns, Confederate coins and paper money, etc.

Wanted - please clip this - readable Doc Savage pulps, any pre-1950 Doc Savage, Avenger stuff. Will trade.

**Note - Please use Money orders or U.S. stamps, delay of 3 weeks with personal checks. Above prices include 3rd class mail postage, 1st class 1.50 extra.

WSA NO. 1149

Bill Laidlaw
2300 G Street #127
Sant Margarita, CA 93453

CENTRAL NATIONAL WSA BUREAU NO. 360

David Hissong jr; 720 E High St; Mt Vernon, OH 43050. All prices are postpaid; lot/trade offers are considered. Send SASE for complete lists of books, magazines, records, art material. Would anyone copy the Corben art from their NIGHT IMAGES? At What price?

HARDCOVERS: Addams,C-FAVORITE HAUNTS,Simon & Schuster bookclub '76,fine,jacket,cartoons/$4;
Asimov,I-PEBBLE IN SKY,Doubleday '50,good/$3½;
Blackwood,A-BEST SUPERNATURAL TALES,Causeway '73, jkt,very good, TALES OF UNCANNY & SUPERNATURAL, Spring Books,?date,fine/$3½@;
Carroll,L-HUNTING OF SNARK,etal, Harper Bros '03. ill'd by Newell,fn/$7;
DeLaMare,W-RETURN,AA Knopf '22,good/$2;
Gilbert,S-RATMAN'S NOTEBOOKS,Viking '69,jkt,fn/$4;
Hudson,W-GREEN MANSIONS,Books Inc.,?date,VG/$1
Laumer,K-GLORY GAME,Dbldy '73,1st ed,exlib pkt,jkt, good/$3
BRAM STOKER BEDSIDE CAMPION,Taplinger '73,fn,2nd print,jkt/$7
Wells,HG-MEN LIKE GODS,G&D '23,good/$2½

PAPERBACKS: Arnold,EL-GULLIVER OF MARS,Ace/75¢;
Bierce,A-DEVIL'S DICTIONARY,American Century/$1½;
Chambers,RW-KING IN YELLOW,etal,Dover/$2½;
Moorcock,M-LEGENDS FROM END OF TIME,DAW/65¢;
Wallace,E-CRIMSON CIRCLE,Spivak '29/$3½;
IF READER OF SF,Ace,ill'r Gaugham/75¢

LP RECORDS: CLOCKWORK ORANGE,Pickwick/$1¼; J.Carridine-POE WITH PIPES,Electric Lemon/$1¼;
CHARLY,Liberty/$1¼; ELOTRIC LIGHT ORCH.-Eldorado, United Artists/$1¼; FIRESIGN THEATRE-We're All Bozos,Columbia/$1¼; GONG-You,Virgin/$2½; HAWKWIND-Warrior On Edge of Time/$2½,Atco;
MONTY PYTHON'S F.C.-At City Center,Arista/$1¼;
NATIONAL LAMPOON-Radio Dinner,Banana/$1¼;
V.PRICE Narrates:Hornbook For Witches,Caedmon/$5;
Cat Stevens-Mathew & Son,Deram/$2; K.YOUNG-Clever Dogs Chase the Sun,Warner Bros/$1½
45 RPM: ASSOCIATION-Windy,W.Bros/75¢; COVEN-One Tin Soldier,W.Bros/50¢; GUESS WHO-Hand Me Down World, RCA/75¢; ELTON JOHN-SATURDAY NIGHT'S ALRIGHT FOR FIGHTING,MCA/75¢; LOOKING GLASS-Brandy,Epic/75¢;
B.PICKETT-Monster Mash,Parrot/75¢; ROLLING STONES-Silver Train,Atlantic/50¢; URIAH HEEP-Gypsy, Mercury/75¢

MAIL BID SALE

WSA NO. 1169

MAIL BID RULES;
A. BIDS must be received by Dec.31/77
B. High bidder will be notified immediately upon close of sale.
C. Please,no payment with bids.Upon receipt of our acknowledgement of your bid,please forward payment in amount stated on invoice.
D. All comics purchased carry our usual 7 day return privilege.
E. Prices listed are just estimates and you may bid higher or lower depending upon the item.

MARVELS

BLACK Panther #1 MINT $1.00
#2 MINT 75¢
Eternals #1 MINT $1.50
#2 MINT $1.00
#3 MINT 75¢
Godzilla #1 MINT $1.00
#2 MINT 75¢
Howard the Duck
#1 MINT $12.00
#2 MINT $7.50
#3 MINT $3.50
#4 MINT $1.50
#5 MINT $1.00
#6 MINT 75¢
Humanfly #1 MINT $1.00
#2 MINT 75¢
John Carter #1 MINT $1.00
#2 MINT 75¢
Logan's Run #1 MINT $1.00
#2 MINT 75¢
Ms.Marvel #1 MINT $1.00
#2 MINT 75¢
Nova #1 MINT $3.50
#2 MINT $2.00
#3 MINT $1.50
#4 MINT $1.00
#5 MINT $1.00
Omega #1 MINT $1.50
#2 MINT $1.00
Red Sonja #1 MINT $1.50
#2 MINT $1.00
Peter Parker #1 MINT $1.50
#2 MINT $1.00
#3 MINT 75¢

Star Wars #1 MINT $5.00
#2 MINT $2.50
#3 MINT $1.50
#4 MINT $1.00
Tarzan #1 MINT $1.00
#2 MINT 75¢
2001 #1 MINT $1.50
What If #1 MINT $2.50
#2 MINT $1.50

D.C.

Beowulf #1 MINT $1.50
Kong #1 MINT $1.00
Omac #1 MINT $1.00
Ragman #1 MINT $1.00
Shade the Changing Man
#1 MINT $1.50
#2 MINT $1.00
Shazam #1 MINT $1.50
#2 MINT $1.00
#3 MINT 75¢
#4 MINT 75¢
#5 MINT 75¢
Star Fire #1 MINT $1.00
Star Hunters #1 MINT $1.50
Tor #1 Mint $1.00
Stalker #1 MINT $1.50
#2 MINT $1.00
Warlord #1 MINT $1.50
#2 MINT $1.00

MAIL TO:
L. Swendrowski
542 Alexander Ave.
Winnipeg, Manitoba
Canada R3A ON8

KIRK DISGUISED AS ROMULAN

STAR TREK™ $5.95
POSTCARD BOOK
48 COLOR GLOSSY LARGE PHOTOS

• ACTION AND PORTRAIT PHOTOS FROM TV'S GREATEST SCI-FI SERIES!
© PARAMOUNT PICTURES CORPORATION 1977
• SLICK STOCK! • THEY DETACH!

ORDER DIRECT – PRIME PRESS
DEALER DISCOUNTS – 5 OVERBROOK RD.
PISCATAWAY, NEW JERSEY 08854

Fantasy Media Merchandising

Jeffrey L. Rudolph, Director

126 Austin Street
Bridgeport, CT. 06604
(203) 579-4332

Postage and handling for Original Art is 1.50; for comics it's .05 per book or .50(whichever is higher). Insurance will be an additional .25 if desired. Please include a SASE with all orders. Money Orders preferred, as checks must clear my bank before orders are sent. Please feel free to send me your want lists on comics and original art.

ORIGINAL ART: AVENGERS 156--page 31--14.00; BRITISH MARVEL PAGE--Splash--10.00; CAPTAIN AMERICA--178--page 15--12.00; CONAN 47--page 6--25.00; CONAN 76--page 22--57.00; DR. STRANGE 6--page 2--18.00; DAREDEVIL 128--page 26--16.00; DEFENDERS 18--page 7--6.50; DEFENDERS 44--page 7--14.00; DEFENDERS ANNUAL 1--page 46--14.00; DRACULA 38--page 11--16.00; FANTASTIC FOUR 182--page 27--14.00; GHOST RIDER 27--COVER(NO LOGO)--35.00; HULK 211--page 27--16.00; IRON MAN 82--page 18--14.00; MS MARVEL 11--page 2--14.00; MARVEL SPOTLIGHT 21--page 10--9.00; MARVEL SPOTLIGHT 21--page 16--12.00; MARVEL TEAMUP 48--page 7--14.00; MARVEL TEAMUP 57--page 27--14.00; MARVEL TWO IN ONE 19--page 17--16.00; MARVEL TWO IN ONE 24--page 10--12.50; NOVA 6--page 30--18.00; NOVA 9--page 17--16.00; NOVA 13--page 22--17.50; PLASTIC MAN 10--page 9--14.00; PLASTIC MAN 10--page 11--16.00; RAMPAGING HULK 3--page 61--14.00; SAVAGE SWORD OF CONAN 10--page 41--25.00; SAVAGE SWORD OF CONAN 20--page 8--57.00; SAVAGE TALES 8--page 14--17.50; SKULL 7--page 23--10.00; SPECTACULAR SPIDERMAN 7--page 27--14.00; SPECTACULAR SPIDERMAN 8--page 1--18.00; SPIDEY SUPER STORIES 3--page 2--9.00; STRANGE TALES 172--page 2--16.00; SUPERBOY 155--page 15--18.00; THOR 234--page 2--14.00; THOR 257--page 2--14.00; WEIRD WORLDS 8--page 18--75.00.

THREE MIL PLASTIC BAGS: Our three mil bags are Marvel size (7 1/8 x 10 1/2 x 1 1/2 lip). There is no writing on these bags. Price postage paid on all orders is 3.25 per hundred and 25.00 per thousand. Try a hundred, you'll be happy you did.

COMICS: All comics are in good or better condition but priced as good. ACTION 315, 316--.45, 321-328--.35; ADVENTURE 388--.35; AQUAMAN 16, 17--.60; ATTACK 15--.15; BILLY THE KID 112--.15; CAPTAIN AMERICA 120, 130, 131--.35; CAPTAIN STORM 1--.35, 2-8--.25; CRYPT OF SHADOWS 1--.35; DETECTIVE 425, 431--.35; FIGHTIN' MARINES 122--.15; FLASH 146, 150--.50, 152, 164, 194--.35; FROGMEN 6-11--.35; GET SMART 1--.15; GUNHAWKS 1--.25; HAUNTED 20--.15; HAUNTED LOVE 7--.15; HAWKMAN 3--1.25; IRON MAN 16--.35; JIMMY OLSEN 65-71--.35; JOURNEY INTO MYSTERY 116--.65; KID COLT 191--.15; KORG 1--.15; LOIS LANE 103--.35; GHOST MANOR 23--.15; MANY GHOSTS OF DR. GRAVES 49--.15; MARVEL PREMIERE 28, 34--.35; MASTER OF KUNG FU 35--.35; OUR ARMY AT WAR 219--.25; OUR FIGHTING FORCES 126--.25; OUR LOVE STORY 32--.15; OUTLAW KID 26--.15; POWERMAN 29, 33--.35; RAWHIDE KID 90--.15; RED WOLF 1--.35, 5--.25; RICHARD DRAGON, KUNG FU FIGHTER 8--.35; SEA DEVILS 10--.50, 11-25--.35; SPACE FAMILY ROBINSON 7-10--.50, 11-14--.25; STAR SPANGLED WAR STORIES 116, 118--.35; SUPERBOY 116-122--.35; SUPERMAN 174-179--.65, 224, 234, 240--.35; TALES OF SUSPENSE 65--.50, 67--.40; THOR 167--.35; TOMB OF DRACULA 29--.35; TWO GUN KID 122--.15; VAULT OF EVIL 17--.20; WEIRD WONDER TALES 8--.20; WESTERN GUNFIGHTERS 7--.15; WONDER WOMAN 189--.35; WORLD'S FINEST 183--.35; YANG 6--.15. PLEASE NOTE: All prices are per comic.

FANTASY MEDIA MERCHANDISING supports the great work being done by the WSA and the IFICC, and I am very proud to show the seals of these two clubs. FMM is a member of both of these organizations. I have tried to price the above items as low as possible. If you feel that my prices are too high, make me a reasonable offer for what you like. If I think it is fair, the item is yours. How many dealers can (or will) make you that kind of offer? Give Fantasy Media Merchandising a try. Join the growing ranks of many happy and satisfied collectors.

ATTENTION! FOR BID:

Tales of Terror, 2nd Annual

This (rare) book was sold to me as a Fine condition book. It is not Fine, but a solid Good/Very Good book. Still has cover gloss, white pages. The only major defect is the spine has had some repairs. Also a small chip and slight crease in the bottom right hand corner of the cover, but still a Good/Very Good copy. Minimum bid is $150.00. I would rather trade than sell. My want list is below:

Crime Suspenstories	1 - 10	Tales from the crypt	20 - 24
Crypt of Terror	17 - 19	Vault of Horror	12 - 19
Haunt of Fear	4 - 20	Weird Fantasy (1950)	13 & 16
Shock Suspenstories	1 - 8	(1951)	6 - 10
		(1950)	12 - 15
		Weird Science (1951)	5 - 10

Send all orders to: Roland McGregor, Jr.
Route 1, Box 724-F
Brunswick, GA 31520

No phone calls.

COLLECTORS SHOWCASE

Original Art Auction Catalogues

During 1978 COLLECTORS SHOWCASE will offer for auction new, never-before-seen, full color, paintings by the original artists who drew the 1940's Golden Age Superheroes for the comic books published by Timely, DC, Fawcett, Quality, Fiction House, and more. The following artists and others will re-create their best cover art in one-time-only paintings for sale through our auction catalogues..

ALEX SCHOMBURG - Timely's top cover artist for Marvel Mystery, Captain America and All Winners featuring THE HUMAN TORCH, SUB-MARINER, and CAPTAIN AMERICA

SHELDON MOLDOFF - DC's best action covers featuring GREEN LANTERN, FLASH, and HAWKMAN on Flash and All-American Comics

FRED RAY - Superman and Action Comics covers from the early 1940's when SUPERMAN was at his peak

DAN ZOLNEROWICH - top cover artist for Fiction House on Rangers, Jungle, and Jumbo Comics presenting SHEENA and KAANGA

ALFRED AVISON - early All Winners and Captain America covers featuring HUMAN TORCH, CAPTAIN AMERICA, and SUB-MARINER

DICK BRIFFER - creator, writer and artist of FRANKENSTEIN from Prize Comics of the 1940's and 1950's

GREIG FLESSEL - SHAZAM of DC's Adventure Comics of the early 1940's

C.C. BECK - the Golden Age CAPTAIN MARVEL artist re-creating his covers for Whiz, Captain Marvel, and America's Greatest

JOHN CELARDO - Fiction House adventure covers for Jumbo, Fight, and Jungle Comics featuring the JUSTICE LEAGUE OF AMERICA in Brave & the Bold and their own magazine

MIKE SEKOWSKY - covers featuring KAANGA and SHEENA

ALEX KOTZKY - BLACKHAWK, UNCLE SAM, and MIDNIGHT from Quality's Military, National, and Smash Comics

PAUL REINMAN - Golden Age artist for DC's GREEN LANTERN in All-American and Green Lantern Comics

BILL WARD - his own beautiful creation TORCHY plus covers for Quality's Military Comics featuring BLACKHAWK.

Full Color original paintings by these and other top comic book artists will be offered in forthcoming catalogues to which you may subscribe. Each catalogue will present paintings by at least three artists: a total of nine or more paintings. All art will be fully illustrated and accurately described along with a biography of the artists and instructions for placing bids. These paintings will be offered through the catalogues and at the address below during business hours. You may order in the following ways:

1. Sample copies of our first two auction catalogues featuring paintings by Alex Schomburg, Paul Reinman, and C.C. Beck - $1.00
2. A copy of our third auction catalogue due in January 1978 - 50¢
3. Subscription to the next four auction catalogues (numbers three through six) - $2.00.

COLLECTORS SHOWCASE
6703 Hollywood Boulevard - Hollywood, California 90028
Please send me the Auction Catalogues checked below. I enclose $_____. California residents please add 6% sales tax.

____ CATALOGUES #1 and #2.....$1.00 ____ CATALOGUE #3.....50¢
____ SUBSCRIPTION TO CATALOGUES #3, #4, #5, and #6.....$2.00

NAME _____
ADDRESS _____
CITY _____ STATE _____ ZIP _____

JONNY IRIQUOIS ®

ADVENTUREZINE

JONNY IRIQUOIS ADVENTUREZINE, the fanzine dedicated to Jonny Quest, has come out with a new issue. The January 1978 issue, JIA #3, is 24 - 17 by 21cm (7 x 8½) pages long, and is illustrated. The third issue of JIA is available for 25ø per copy.

Back issues of Jonny Iriquois Adventurezine are also available. The second issue of JIA is 20-pages long, and features three stories added to four short articles. One letter page, plus three pages of art/stills are spread intermittently throughout this issue. The cover of this 25ø issue features Jonny "playing with bears in Kenya."

Jonny Iriquois Adventurezine #1 was published in June. This issue, also going for 25ø per copy, is 12-pages long. Both the front and back covers of this portray Jonny Quest as Jonny Iriquois. There are three Jonny Quest/pterodactyl stories, that are surrounded by five sections of art.

JIA #3 features a cover story that is three pages long. Entitled, "Sim! Sim Sala Bim!" it concerns Race, and Haji searching for The Quests in a pyramid. The other story in this issue is a three page adaptation of the episode, "The Invisible Monster."

The lead article in this issue is a two-pager telling how the series of Jonny Quest was first conceived. Four more short articles follow it, including a Jonny Quest comic book review, and a "biography" of Dr. Quest.

To fill out the magazine, there are three pages of letters, four pages of art/stills, and the covers. The front cover to JIA #3 depicts Race and Haji.

Please send 25ø for each copy of Jonny Iriquois Adventurezine to:

EDITOR CORNELL KIMBALL
PO BOX 8168
SALT LAKE CITY UT 84108
U S A

DAVID M. BRAUNSTEIN
WSA #1076

NEAL H. BRAUNSTEIN

ELDORADO COMICS T.M.

DEPT. E, P.O. BOX 153, PENNSAUKEN, NEW JERSEY 08110

COPYRIGHT © MARVEL COMICS GROUP.

Super High Quality Clear Plastic Bags

FITS MARVEL AND DC COMIC BOOKS

3 MIL
7⅛" x 10½" w/1½" FLAP

QUANTITY	PRICE
100	$ 3.00
300	$ 7.50
500	$11.50
1000	$19.00

2 MIL
7⅛" x 12" (NO FLAP)

QUANTITY	PRICE
100	$ 2.50
300	$ 6.50
500	$ 9.50
1000	$17.00

GOLDEN AGE SIZE
3 MIL
7¾" x 10½" w/1½" FLAP

QUANTITY	PRICE
100	$ 3.25
300	$ 8.00
500	$12.00
1000	$22.50

MAGAZINE SIZE
3 MIL
8⅝" x 11¼" w/1½" FLAP

QUANTITY	PRICE
100	$ 3.50
300	$ 9.00
500	$13.50
1000	$25.00

TREASURY SIZE
3 MIL
11" x 13¾" w/1½" FLAP

QUANTITY	PRICE
50	$ 3.50
100	$ 5.00
300	$13.50
500	$21.00

All Prices Include Shipping.
Money Orders Preferred; Checks Must Clear Our Bank.
Send 25¢ for Samples of Our Plastic Bags.
Sorry, No Foreign Orders Accepted.

DEALERS INQUIRE FOR WHOLESALE RATES

WSA NO. 1076

COPYRIGHT © ELDORADO COMICS

MAIN ATTRACTION

COMICS 30¢ EACH UNLESS LISTED HIGHER.
QUALITY ✓ SERVICE ✓
QUANTITY ✓ PRICE ✓

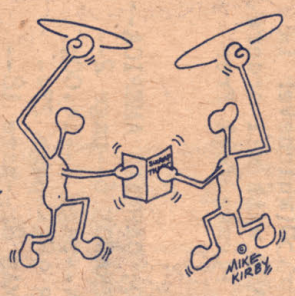

MAIN ATTRACTION BROUGHT TO YOU BY BRYAN CONE

MINT BACK ISSUES

AMAZ ADV #1 $1.25 4-7 10 18 @$1.
ASTON TALES #1 $1.25 4 $1,00
AVENGERS 18 $3.00 ANNUAL 7 .75
CAP. AMERICA 120-123 126-131 @.75
ANNUAL 3 .50 ANNUAL 4 .30
CAP. MARVEL 28 29 @$1.25 30-34@75
DAREDEVIL 26-31 35 36 @$1.00
DEFENDERS 7-12 @$1. 15-28@.50
FANT FOUR 134-141 @.50
HOMER THE HAPPY GHOST #1 $2.00
HOWARD THE DUCK #1 Autographed by BRUNNER (2 copies) @$12.00
HOWARD ANNUAL #1 .75
HULK KING SIZE SPECIAL 1 2 @$2.00
INVADERS 2 $1. 3-6 @.75
IRON MAN ANN 3 .50 ANN 4 .30
ISLAND OF DR.MOREAU #1 .50
JOHN CARTER #1 $1.00
KULL 2-5 @$2.00 6-9@$1.00
MAN FROM ATLANTIS #1(SIMILAR IN SIZE TO D C'S $1.00 COMICS) $1. (Number 2 "out soon" and following issues are scheduled to all be 35-cents, so I recommend that it be purchased now.
MAN THING #1 $6.00
MARVEL CLASSICS #1 $2. 2-4 @1. 7 13-24 @.30
M.FEATURE (Sonja) #1 $1. 2 .50
M. PREMIERE #1 $2. 12 .75
M. TEAMUP 16-19 @.75
M. TWO IN ONE #1 $1.50
MAST OF KUNG FU ANNUAL #1 .50
PETER THE LITTLE PEST #1 $2.00
SHIELD 6 .75 12(Smith) $1.00
SPECT SPIDERMAN PETER PARKER#1 .75
SPIDERMAN 127-130 @.50
ANNUAL 5 7 8 @$2.00
STRANGE TALES 135 178 @ $1.50
141-149 Fine-NM @.75 179-81@$1.
STAR WARS #4 .75 #2 $1.75
SUPERVILLAIN TEAMUP #1 .75
TALES OF SUSPENSE 78-80 @.75
TALES TO AST 75 77 78 86 94-96@75
TARZAN #1 .75
THE DEEP #1 .30
THOR 114 116 125 @2. 130 131
135 @1. ANNUAL 2 $1.50
TOWER OF SHADOWS #1 $1.00
WHAT IF ?? 1 $1.50 2 .75 3-6@.60
GS AVENGERS 1.75 5 .50
GS CONAN 1 $1. 2 $1.50 3-5 @.50
GS DEFENDERS 1 .75 DR STRANGE 1 .50
GS DRACULA 3-5 .50 F FOUR 2 4 6 .50
GS HULK 1 .50 IRON MAN 1 .50
GS MAN THING 1 .75 3 .50
GS SPIDERMAN 1 $1. 2 3 5 6 .50
GS SUPERSTARS 1 $1.00 THOR 1 .50
GS TRIPLE ACTION 1 2 .50

MARVEL PREVIEW 9 $1.00
M. SPECIAL EDITION (STAR WARS) ($1. Cover Price) .90
NAT'L LAMPOON DEC 76 MAY 77 JUNE 77 @.75
HEAVY METAL 1 $3.00 3 $1.50
JIMMY'S COLORING BOOK(ADAMS ART) $2.00
VAMPIRELLA 61 $1.00
CAPTAIN BRITAIN #1 $1.00
STAR WARS SPECTACULAR #1($1.25Cover) $1.00
SAVAGE TALES 1 $30. 2 3 @4.00 4 5 @ 2.00
SAVAGE SWORD OF CONAN #1 $4.50 4 1.50
5-15 17-26 @1.00 ANNUAL 1 $1.25
KULL AND THE BARBARIANS 1-3@ $1.00
1976 DC CALENDAR (ADAMS AND GIORDANO) $2.
OVERSTREET 1977 PRICEGUIDE $6.00
C-26 28 30 OVERSIZE DC'S @$1.00
C-51 (ADAMS ART)($2.COVER) $1.75
C-56 (ADAMS ART)($2.50 COVER) Title is SUPERMAN VS. MUHAMMED ALI $2.25
MARVEL TREASURY 2 4 5 6 9 10 15 $1.50
12(HOWARD THE DUCK) NM-M $2.00
MARVEL 1974 SUPERHERO GRABBAG $1.50
MARVEL TREASURY-SIZE"2001" $1.50
CREEPY 1 $2.50 8 16 @$1.00
EERIE 5 9 10 20-22 29 34 37 38 @$1.00

AGE STATEMENT NECESSARY ON THESE
EROS (By GINSBERG) #1 $50. 2-4 @$25.
OUI Magazine #1 $6.00 #2 $2. (Others..)
1974 PENTHOUSE DREAM CALENDAR $2.00

BRYAN CONE
1915 BAYVIEW
BELMONT
CALIFORNIA 94002

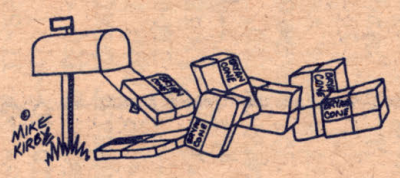

MINT BACK ISSUES

SAVE THIS AD!

MARVELS → 95% MINT ← MARVELS DC's 100% MINT

ALL COMICS 30¢ EACH UNLESS LISTED HIGHER

ADV ON P.O.A. 2 5-11 (1 .50)
ASTON TALES 21 22 26-28 33-36
AVENGERS 115fine 120 121 129
130 140-160 (ANN 7 .75)
BLACK GOLIATH 1-5
BLACK PANTHER 4 5 (1 .50)
CAP. AMERICA 171 190-214,ANN 4
CAP. MARVEL 40 42 45-52 .30
CHAMPIONS 5-16 (1 $1 2,3@.50)
CONAN 48-82 (9-15@ $5; 16-19@ $4; 20-24@ $3. 25,37@1½ 26-36 38-40@1. 41-47@.50
GS 1 $1 2 $1½ 3-5@.50
KS 1 $1.75 2 .75 3 .60
CREATURES O. T. L. 22-30
DAREDEVIL 106 108 115-121
124-148 (20 22 @ $1.50)
DEFENDERS 29-53 (15-28@.50)
DR. STRANGE 7 9 10 13-21
(2 .75 3-6 .50 ANN#1 .30
DOC SAVAGE 8
DYNOMUTT #1 THE DEEP#1 .30
ETERNALS 3-17 (1 .75 2 .50)
ANNUAL 1 .50
FANTASTIC FOUR 160-187
(105 110 117 122 123 134@50
FLINTSTONES # 1
FRANKENSTEIN 4-7 (1 $1.)
GODZILLA 1-5 9
HERO FOR H. 15 22 25 29-47
HOWARD D DUCK 15-22 (4-7@ 1.)
HULK 174 176 190-219
HUMAN FLY 1 2 4 8
HUMAN TORCH 4 6
INHUMANS 2-12 (1 $1.)
INVADERS 11-24 (7-10 .50)
ANNUAL # 1 .75
IRON FIST 2-5 8-15 (1 $1.)
IRON MAN 78 80 87-104,AN 4.30
JOHN CARTER 7-10 (2-6 .50)
JOURNEY INTO MYSTERY 5-11
JUNGLE ACTION 8 (orig BL PAN.)
KID COLT 223
KULL 12-26 (6-9@$1. 10,11@75)
LAUGH-A-LYMPICS # 1
LOGAN'S RUN 2-7 (1 @.50) GIANT
MAN FROM ATLANTIS 2 (#1 1.00)
MAN THING 13 14 16 20 (4@ .75)
M. ADVENTURES # 1
M. CHILLERS 5-7 ← YES=.30!
M. CLASSICS 7 13-24 (2-4@.$1)
M. FEATURE (SONJA) 3 6 7
M. PREMIERE 16 17 19 27 31-37
M. PRESENTS 1-12
M. SPOTLIGHT 31 33
M. SUPERACTION 1-4 7
M. TEAMUP 33-35 42-63
M. TRIPLE ACT. 17 20 33-38
M. TWO IN ONE 29-31 33 38
MAST OF K F 33-58 (17-32@.50)

MS. MARVEL 2,6-13 (1 .50)
NOVA 11-18 (3-6 @ .75)
OMEGA 6-10 (1 @$1. 2-4@.50)
POWERMAN 15 22 25 26 29-47
RED SONJA 2-6 (1 @$1.)
SCOOBY DOO #1
SKULL 2-5 (#1 .50)
SON OF SATAN 7 8 (#1 .75)
SPEC MARV ED 16 (Starlin)
SPECT SPID 3-11 (2 .50)
SPIDERMAN 138 140 141 147
149-174 178 (ANN 11 .50)
SPIDERWOMAN #1 (Limit of 10)
SPIDEY 21-25
STAR WARS 5-9 (Limit 3 Each)
REPRINT 1-3 (Limit 3 Each)
STRANGE TALES 185 186
SUBMARINER 66 68-70
SUPERNATURAL THRILLERS 2 4
SUPERVILLAIN TEAMUP 3 8-14
TARZAN 2-10 (ANN 1 .75)
THOR 220 221 228-231 238-265
TOMB OF DRAC 16 18 19 26-60
WARLOCK 10-15 (#9 @.50)
WEREWOLF 23-26 42
WEIRD WONDER TALES 1 3 4
WHERE MONSTERS DWELL 2-17
X-MEN 101-108 (95-100 @.50)
YOGI BEAR #1
2001 2-7 9 10 (#1 #8 @.50)

30¢ EACH UNLESS LISTED HIGHER

LIMIT: 5 COPIES OF EACH ISSUE PER ORDER. MINIMUM ORDER IS $12.00 PLUS 50¢ POSTAGE REQUIRED. OUTSIDE NORTH AMERICA WRITE FIRST. ALL COMICS GUARANTEED OR YOUR MONEY BACK. LIST A FEW ALTERNATES IF YOU WANT TO. OVER 300,000 COMICS & MAGS IN STOCK.

BRYAN CONE
1915 BAYVIEW
BELMONT, CA. 94002

SAVE THIS AD!

C-26 28 30 @ $1.00
C-51 ADAMS($2.COVER) 1.75
C-56 SUPERMAN VS MUHAMMED ALI ($2.50 Cover) $2.25
STAR W. SPECTACULAR#1 ($1.25 Cover) $1.00
M. SPECIAL EDITION 1,2 ($1. Cover) @.90
JIMMY'S COLORING BOOK (ADAMS ART) $2.00
KULL AND THE BARBARIANS 1-3 @ $1.00

ALL STAR 58 63 65-68
BATMAN FAMILY Giants 9-13
BEOWULF 2 3 (#1 .50)
BLACKHAWK 244 245
BLACK LIGHTNING 2 3
BLACK MAGIC 1-4 7
BOY COMMANDOS #1
BRAVE AND BOLD 131-136 (With ADAMS 102 104 @.50)
CLAW 2-9 (#1 .40)
D C SPECIAL 25-29
D C SUPERSTARS 13 (16 .60)
DEMON 2-16 (#1 $1.50)
DOORWAY TO NIGHTMARE #1
FIRESTORM #1
FIRST ISS SPECIAL 1-12
FREEDOM FIGHTERS 2-10(1 .50)
GREEN LANT 90 92-99 (89 $4)
HERCULES UNBOUND 1 5-12
HOUSE OF MYSTERY 204-206
HOUSE OF SEC 99 100 106
ISIS 2
JOKER 1-9
JONAH HEX 2 3
JUSTICE, INC 1-3
JUSTICE LEAGUE 118 139-146
KAMANDI 4-31 33 35 38-54
(#1 $1.25 2 3 32 @.50)
KOBRA 2-7 (#1 .50)
MEN OF WAR #1
METAL MEN 49-53
MR. MIRACLE 12-20 (#1 $5.)
(2 3 @$1½ 5 6 @ $1.7-11@50)
NEW GODS 12-14(#2NM $1.50)
(5 $1.50 7 9@$1 10 11@50
OMAC 2-8 (#1 .50)
PLOP 1-8 24 (SET 1-8 2.00)
RAGMAN 1-5
R. DRAGON K.F.F. #1
RIMA 1-3
SANDMAN 1 4 5
SHADE 2 (#1 .50)
SHADOW 2-8 10 12 (#1 .75)
SHAZAM 1-3 6-8
SHERLOCK HOLMES #1
STALKER 2-4 (#1 .50)
STARFIRE 1-6
STAR HUNTERS 2 (#1 .50)
STEEL,INDESTRUCTIBLE MAN #1
SUPERBOY GIANT 231
SUPER FRIENDS #1
(SUPERMAN 254 ADAMS .50)
SUPERMAN FAMILY 181
SUPERTEAM FAMILY 9-12
SWAMP THING 11-24 (6 7@.75)
(5 $1. 8-10 .50)SAGA .50
TARZAN 208-215 218 221 237 255 258
WARLORD 3 5 8UP (#1 .50)
WEIRD WORLDS 2-9 (#1 .50)

ALL COMICS 30¢ EACH UNLESS LISTED HIGHER

UNCLE SCROOGE 136-149 @.30 STAR TREK 45-49 @.30

→ SAVE THIS AD

I AM SELLING MY ENTIRE COMIC COLLECTION TO THE HIGHEST BIDDER. MY COLLECTION CONSISTS OF OVER 600 MARVEL & DC COMICS, MOST OF WHICH ARE IN MINT CONDITION. THE FOLLOWING IS A PARTIAL LIST :

Amazing Adventures #1-30(all nm-m); Conan #1 in good condition; Conan #2 in nm; Fear #10-19(all nm-m); Man-Thing #1-22(all nm-m); Doc Strange #1-7 (all m); Marvel Premiere #1-14 (all nm-m); Doc Savage #1-8(all nm); Special Marvel Edition #15-16 & Master of Kung Fu #17-26(all m); Silver Surfer #1(m), #2(nm), #3(m), and #7-18(all Fine or better condition); Warlock #1-9(all nm-m); X-Men #15-66(all fine or better); PLUS...

Forever People #1-11; New Gods #1,2,7-11; Mister Miracle #1-5,7,9-18; Demon #1-16; and Kamandi #1-33. All these Kirby DC comics are in Fine-Mint condition, except; Mr. Miracle #1-2, Demon #6, and Forever People #3 (all in Good condition).PLUS...

Green Lantern #77(m) #78(M) #80(m) #82(fine) #83(nm) #84(nm) #85(m) #86(m) #87(m) #88(fine) and #89(M). PLUS....

10-30-issue runs of Marvel superhero comics, such as Avengers, Captain America, Captain Marvel by Starlin, Defenders, etc. This includes Spider-man #79-150, except #'s 81, 88,90, 148. PLUS

Plenty of fairly valuable miscellany, such as Hero for Hire #1, a bunch of mint undergrounds, artzines, Iron Man and Sub-mariner #1, ETC.

MINIMUM BID IS $ 425

(This includes insurance and postage to send you the comics by registered mail) ALL BIDS MUST REACH ME BY DECEMBER 24,1977, TO BE ELIGIBLE. I'll send you an acknowledgement of receipt of your bid when I get your bid. Include your phone number so that on Dec. 25 at 10 A.M. I can call the highest bidder. If duplication of the high bid occurs, the comics go to the earlier bidder. The comics will be sent in protective plastic bags, by registered mail. Details of the transaction will be arranged by telephone.

My address is: David. Marcus
Rte. 1, Box 95
Carmel, CA 93923

DO YOU WANT YOUR AD TO RUN AGAIN IN T.B.G.?

You do not have to prepare the ad over again, or even send us the copy that was printed. We keep all original ads on file for three months following publication, so a phone call or letter is enough for us to run your ad again. (If you call us, we'll send out an invoice automatically. If you write us, send a check and indicate which ad of yours you want us to re-run.)

This is only good for ads other than classified. We keep classified ads, too, but please be very specific (issue number it was printed in, where about on the page, etc) if you want classifieds re-run.

WRITE US, OR CALL US AT (309) 496-2353!

Tired of buying duplicate comics? Can't remember what issues you have?

Like an easy way to keep track of the comics you have, and what they cost you?

THEN TRY OUR 3 x 5 Collectors Record Cards....

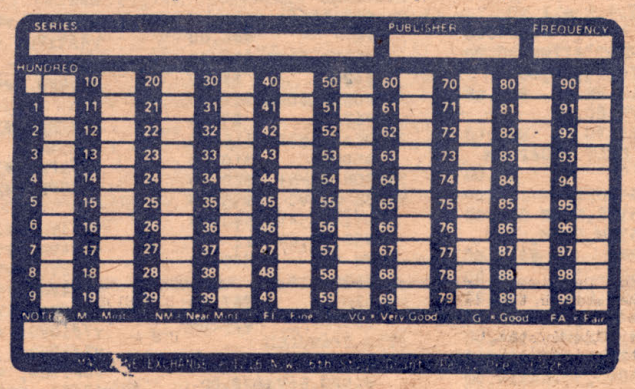

only 25¢/15 $1.50/100 $9.95/1000

ORDER YOURS NOW!

LARGE PHOTO BUTTONS

Star Trek, 12 diff. $3.00/set
Space Odyssey, 4 diff. $1.00/set
Space: 1999, 6 diff. $1.50/set
Planet of the Apes, 2 diff. 50¢/set

Please add 25¢ postage & handling per order.

MICKEY STARR * 750 CENTRAL * COOS BAY, OR. 97420

VIRGIL FINLAY IN THE AMERICAN WEEKLY

Finlay collectors!

Finlay collectors!

These macabre and bizarre illustrations are reproduced here for the first time, full-size, in a bound portfolio measuring 10" x 13". These drawings are VIRGIL FINLAY at his very best, and very largest: 24 plates, printed on 90# vellum cover stock, with two-color covers and an introduction by Mrs. Beverly Finlay.

A limited, deluxe memorial edition of less than 600 numbered copies, ready now for Christmas mailing. Sent postpaid in a stiff mailing folder. $10.00 Order from:

Tim Underwood
PO box 5402
San Francisco, CA 94101
(415) 752-7920

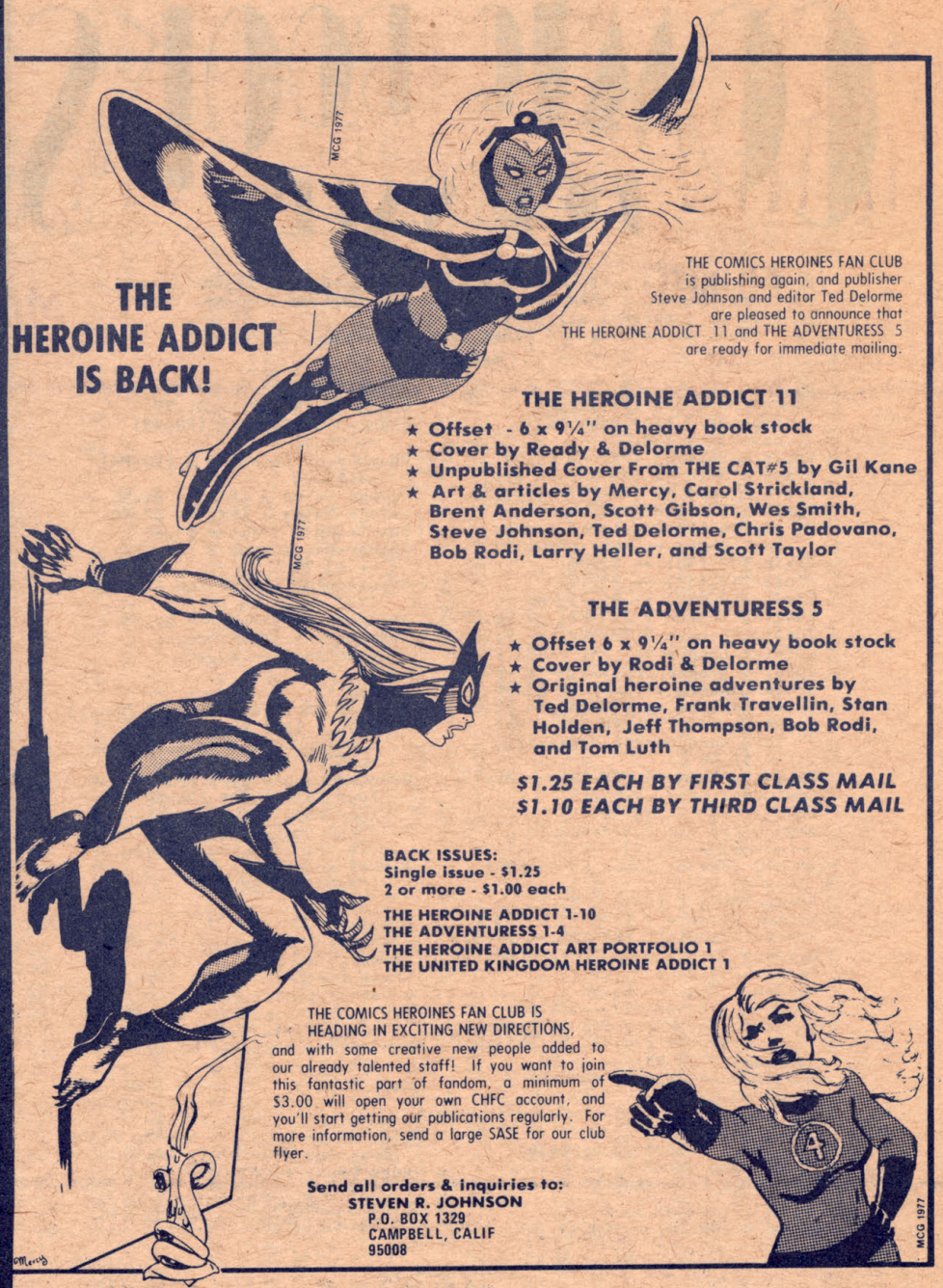

THE HEROINE ADDICT IS BACK!

THE COMICS HEROINES FAN CLUB is publishing again, and publisher Steve Johnson and editor Ted Delorme are pleased to announce that THE HEROINE ADDICT 11 and THE ADVENTURESS 5 are ready for immediate mailing.

THE HEROINE ADDICT 11

- ★ Offset - 6 x 9¼" on heavy book stock
- ★ Cover by Ready & Delorme
- ★ Unpublished Cover From THE CAT#5 by Gil Kane
- ★ Art & articles by Mercy, Carol Strickland, Brent Anderson, Scott Gibson, Wes Smith, Steve Johnson, Ted Delorme, Chris Padovano, Bob Rodi, Larry Heller, and Scott Taylor

THE ADVENTURESS 5

- ★ Offset 6 x 9¼" on heavy book stock
- ★ Cover by Rodi & Delorme
- ★ Original heroine adventures by Ted Delorme, Frank Travellin, Stan Holden, Jeff Thompson, Bob Rodi, and Tom Luth

$1.25 EACH BY FIRST CLASS MAIL
$1.10 EACH BY THIRD CLASS MAIL

BACK ISSUES:
Single issue - $1.25
2 or more - $1.00 each

THE HEROINE ADDICT 1-10
THE ADVENTURESS 1-4
THE HEROINE ADDICT ART PORTFOLIO 1
THE UNITED KINGDOM HEROINE ADDICT 1

THE COMICS HEROINES FAN CLUB IS HEADING IN EXCITING NEW DIRECTIONS, and with some creative new people added to our already talented staff! If you want to join this fantastic part of fandom, a minimum of $3.00 will open your own CHFC account, and you'll start getting our publications regularly. For more information, send a large SASE for our club flyer.

Send all orders & inquiries to:
STEVEN R. JOHNSON
P.O. BOX 1329
CAMPBELL, CALIF
95008

MCG 1977

XMAS SALE

GOLDEN AGE COMIC BOOKS

15% OFF ON ALL SALES OVER $10 'TIL XMAS.

MY URGENT WANTS
I will pay Overstreet for any of these:
NATIONAL 23,49
PEP 13, VICTORY 1,4
PLASTIC MAN 40
SAMSON 14, WOW 65
TARGET v3#3,4
WEIRD 15,16,18
HANGMAN 6,7
JACK ARMSTRONG 10
MAN OF WAR 1
BIG THREE 6,7
BRAVE & BOLD 29mint
CYCLONE 2 DOLLMAN 37

Condition guaranteed. Please add 75¢ to all orders for postage and handing. Add an extra 75¢ for insurance. We assure no responsibility for orders lost in the mail unless they are insured. Enclose an S.A.S.E. for an acknowledgement. Money orders preferred; personal checks may delay your order. 10% deposit will hold any items 30 days. Payment may be in 3 monthly payments. Make orders payable to:

JERRY BAILS, 487 LAKEWOOD, DETROIT, MI. 48215

Sorry, no orders accepted outside U.S.A. & Canada Canadian orders shipped book rate; no insurance; sorry! KEY: Near Mint; FiNe; Very Good; Good; Fair; * 3 punch holes,but no panels affected; + better; - less; cpm centerfold out.

AIRBOY
v7#8FN,#11FN$4.00
v7#9,10,12,
v9#10,v10#2
all VG @$3.50
v9#11G,12G,
v10#3G,4G @$2.00
v10#1NM $5.00
ALL NEW #1VG+ $55.00
#2G $28.00
#3,4,5 all VG
@$20.00
BIG SHOT #77NM $6.00
#78,83,84,85
all FN @$5.00
#79,80,82
all VG @$4.00
BLUE BOLT v10#2 NM
$4.00
CRACK #52FN $7.00
#51VG,58VG @$6.00
#53NM,57NM,
69NM @$10.00
#56G- $4.00
#59G,61G @$5.00
#62VG+ $6.50
FLASH #71NM $24.00
HIT #27FN,30FN@$18.00
#28VG,32VG@$14.00
#33NM,34NM@$20.00
#53FN,54FN @$6.00
#55VG $5.00
#56G $4.00
KERRY DRAKE
#23,26,29,32,
39 all FN @$6.00

KERRY DRAKE
#28VG,33VG @$5.00
#30NM $8.00
#31FN+ $7.00
MARVEL MYSTERY #17NM
exc for 4"x2" expert full-color repair on cover
$135.00
NATIONAL
#58,59,64 all
FN @$8.00
#60VG,61VG @$6.00
#62G $4.00
#65NM,66NM@$11.00
#67G- $3.00
POPULAR #52FN $16.00
#50FN* $10.00
SAMSON #4FN+ $20.00
SMASH #29VG $35.00
#51VG,54VG-@$8.00
#52,63,64 all
FN @$9.00
#53G,61G-,
62G @$7.00
#65FN+ $10.00
STAR SPANGLED
#54FN $11.00
#55VG,56VG@$8.00
#57G $7.00
SUPER #25NM $33.00
TARGET v6#3,5,6
all G @$3.00
THRILLING #80G $3.00

SEND 35¢ FOR MY COMPLETE CATALOG!

THESE BOOKS HAVE PAGES REPLACED BY STATS AS NOTED.

SUPER 25 (8pp)$15.00
BLUE BOLT v6#9 (2pp)
VG $2.00
****

TARGET #1G $80.00
#2G $40.00
v4#3VG, v4#9VG,
v4#11VG, v5#4VG,
v5#6VG @$3.00
v4#4FN, v4#5FN,
@$4.00
v4#7NM, #12NM
v5#2NM @$5.00
v5#1FN, #3FN,
v5#5FN, #7FN
@$3.50
v6#1VG, #2VG,
v6#4VG, #7VG,
v6#8VG, v7#1VG,
v7#4VG, #5VG,
v7#6VG, #7VG,
v7#10VG, #11VG
v7#12VG @$2.25
v6#10G-, v7#2G,
v7#8G, #9G,
v8#7FN @$1.75
v8#1VG, #3VG,
v8#5VG, #6VG,
v8#8VG @$1.50
v8#4G $1.25
v8#8G(1spm) $1.00
ZIP #2VG $45.00

COMICS FOR SALE

JERRY BAILS, 487 LAKEWOOD, DETROIT, MI. 48215

MYSTERY MEN
#22VG, 26VG
@$15.00
25FN
@$20.00
NATIONAL
#22FN $36.00
#27VG $22.00
#29G $15.00
#31VG, 32VG,
#33VG @$12.00
#52FN, 54FN,
#55VG, 56VG,
#57VG @$5.00
#53FN+ $6.00
PANIC #6VG $4.00
#11FN $5.00
POPULAR #51FN (origin of Voice) $8.00
#53G $4.00
#61FN $8.00
PRIZE $4.50
#54VG, 55VG,
#59VG, 68G @$3.00
#66FN, 67VG@$4.50
PRIZE WESTERN
#101VG $3.00
SHIELD-WIZARD #13FN
$20.00
SHOCK SUSPENSTORIES
#2VG $22.00
SLAM BANG #2G $15.00
#3FN* $20.00
SMASH #5G $15.00
SPARKLER #2FN $30.00
#3FN $25.00
#4VG $20.00
#5FN $20.00
HEADLINE #31G $2.00
SPEED #2FN $40.00
#3G- $12.00
SUPER-MAGICIAN
v1#4G $5.00
v2#1G $2.50
v3#1FN, #2FN
@$3.50
v3#3G $1.00
v3#4NM, #6NM,
v4#1NM, #3NM
@$3.00
v3#5FN, v4#2FN,
v4#4, #5 both FN
@$2.00
SUPER-MYSTERY
#6FN $20.00
v2#4FN $16.00
SUPER SPY #1NM$45.00
#2NM $35.00
SURE-FIRE LIGHTNING
#1VG $50.00
TALES FROM THE CRYPT
#44VG $12.00

TARZAN JUNGLE ANNUAL
#5FN $4.00
THRILLING
#2FN* $20.00
#8VG+, 10VG
@$12.00
#15VG $9.00
#26VG $8.00
#40FN, 65FN@$6.00
#45G, 66G @$3.00
#74VG $4.00
#75VG,78VG @$4.00
TOM CORBET, SPACE
CADET v2#1VG$2.00
TOP-NOTCH #26FN
$20.00
#28VG, 30VG,
#31FN @$15.00
WEIRD #3VG $30.00
#6VG $20.00
#8FN $27.00
#10NM $38.00
WEIRD FANTASY #6
(3/51)VG $25.00
#15VG,18VG@$22.00
WESTERN PICTURE
STORIES #2FN*
(Eisner) $18.00
#3FN*,4FN*@$15.00
WONDER #9VG $5.00
WONDER WOMAN
#33G,36G,37G,38G
#40G,42G @$7.00
#34FN+,39FN,
#43NM,44NM,
#46NM @$12.00
#35VG,45FN+
@$10.00
#41VG $9.00
WONDERWORLD #5VG
$40.00
#18G-(2"tear) $8.
EXCITING #2NM $45.00
#3FN $20.00
#4VG (3/4 cover)
$15.00
#6VG $11.00
#8G (corner off)
$7.00
#20FN+ $14.00
#21FN $14.00
#27G+ $9.00
#29VG+ $10.00
#30VG+ $10.00
#54NM $12.00
#56F $3.00
#57NM $12.00
#58NM $12.00
#60FN, 61NM@$6.00
#63NM $9.00

FANTASTIC
#8VG $18.00
#12VG,20VG@$12.00
#15G+ $10.00
#19FN $16.00
#21FN $20.00
FANTASTIC ADVENTURES
#16FN $1.00
FEATURE #52G $4.50
#56VG(cpm) $4.00
FOUR FAVORITES
#20VG $6.00
FOUR MOST
#1VG $15.00
#2G $6.00
FUNNIES #38G, 41G,
#42G, 48G @$10.00
#49NM $25.00
#52VG, 53VG,
#58VG, 59VG
@$14.00
#54NM $25.00
#60FN $18.00
FUNNY PAGES
v2#11NM* $15.00
FUNNY PICTURE STORIES
v1#5VG* $7.00
JUMBO #56FN $8.00
#84FN $5.00
JUNGLE #90FN $4.00
#95NM $6.00
#104FN, 105FN
@$4.00
#110VG, 116VG,
#117VG, 118VG,
#120VG, 121VG,
#123VG,125V@$3.00
#126NM, 127NM
@$5.00
KEEN DETECTIVE
FUNNIES v2#4VG,
v2#8VG $12.00
v2#9NM, v2#10NM
@$22.00
v3#5 (WN-21)FN,
v3#6FN @$16.00
KERRY DRAKE
#14VG $3.00
#22FN $4.00
KING #27G $10.00
#28F (cpm) $5.00
#38G $9.00
42G, 43G,
#44VG(cpm), 45G,
#43VG(panel out of Henry) @$7.00
#47G $10.00
#51FN $12.00
#55VG $9.00
LIBERTY SCOUTS
#2 (1st iss.)VG
$40.00

COMIC BOOKS FOR SALE

Please include a self-addressed stamped envelope with your letter for confirmation. When ordering, enclose 50¢ for postage. Prices in this ad supersede all previous ones.
John Garbarino, 118 Cedar Lane, Teaneck, N.J. 07666

****

DC
Sensation 4 (FN-VF: slight crease, 3 tiny rubs on cover) -- $50.00
Brave & Bold 43 (FN) -- $5.00
Brave & Bold 44 (FN-VF) -- $4.50
Brave & Bold 44 (VG-FN) -- $3.75
Flash 105 (coverless, one-inch square missing lower corner last page) -- make offer
Flash 122 (VG) -- $2.00
Flash 217 (NM) -- $1.75
Flash 218 (NM) -- $1.75
Justice League 7 (VG-FN) -- $4.00
Justice League 8 (FN-VF) -- $4.50
Justice League 18 (FN) -- $2.25
Justice League 20 (VG) -- $1.50
Green Lantern 11 (VF) -- $3.00
Green Lantern 11 (VG-FN) -- $2.25
Green Lantern 12 (FN-VF: lower left hand corner creased) -- $2.00
Green Lantern 15 (FN-VF) -- $2.75
Hawkman 2 (FN) -- $2.25
Atom 2 (FN) -- $3.50
Atom 9 (FN-VF: 2 creases in cover) -- $1.25
Atom 4 (FN-VF: loose at staple). -- $2.50
Swamp Thing 1 (VF) -- $4.75
Mister Miracle 1 (NM) -- $3.75
Forever People 1 (VF-NM) -- $3.50
Mystery In Space 60 (VG) -- $2.25
Batman 251 (NM) -- $1.75
Shadow 1 (NM) -- $1.50
Showcase 73 (VF-NM) -- $1.50
Showcase 85 (FN: loose at staple), 86 (VG), 87 (VF) -- $3.50 set
Aquaman 3 (VG-FN) -- $1.75
More Secret Origins (VG-FN) -- $2.00

Marvel
Fantastic Four 8 (coverless) -- make offer
Fantastic Four 30 (FN) -- $4.75
Conan 7 (VF-NM) -- $5.75
Conan 8 (VG-FN) -- $3.00

Marvel (cont)
Conan 37 (NM-M) -- $1.75
Giant-Size Conan 1 (FN-VF) -- $1.50
Chamber of Darkness 4 (VG-FN) -- $3.00
Savage Tales 3 (NM) -- $4.50
Savage Tales 4 (NM) -- $2.50
Man-Thing 1 (VF) -- $3.25
Spider-Man Annual 2 (FN-VF) -- $3.75
Spectacular Spider-Man 1: 1968 (VF) -- $3.00
Avengers 99 (NM-M) -- $2.25
Star Wars 1 (NM-M: first printing) -- $2.25

Disney
Best of Uncle Scrooge and Donald Duck 1 (FN: small piece missing bottom of spine) -- $7.50
Grandma Duck's Farm Friends: Four Color 1073 (FN-VF: tiny chew upper left) -- $3.50
Gold Key Christmas Parade 8 (FN-VF: no poster) -- $5.00
Mickey Mouse Four Color 352 (FN-VF) -- $5.00

Misc.
Classics Illustrated 119 (FN-VF, orig) -- $5.00
Human Torch 15 (Fair: tape on, small pieces off cover) -- $18.00
Tor 3-D #2 oversized (VG-FN: no glasses) -- $9.00
Mysterious Suspense 1: Ditko (FN-VF) -- $2.00
Mary Marvel 1 (missing logo, slim strip tape along cut on page 2, o/w NM) -- make offer
Blazing Sixguns 12: Super, Kirby reprint (VG-FN) -- $3.50
Bugs Bunny Four Color 376 (FN-VF) -- $3.50
Strange Suspense Stories 75: Ditko (VF-NM) -- $2.75

****

TRADES will be considered for my WANTS. Write if you have comics with art by Barks, Frazetta, Williamson, Wood, Kubert, Crandall, Cameron and 50's Kirby. Also: 3-D, EC, Avon (Realistic), 40's and 50's giants and annuals, Blackhawk (Military, Modern), Silver Age DC (especially Showcase and Brave & Bold), esoteric books (Is This Tomorrow?, etc), giveaways (Lucky Fights It Through, etc).

SELLING SELLING

The following comics are graded according to my own standard and Price Guides. Please include S.A.S.E with each order for quick confirmation. Checks, Money orders and cash are fine. Please include $1.00 for postage and .50¢ for insurance if desired. IF Price DOESN'T SOUND Right MAKE OFFER.

JIMMY JONES, JR.
114 Whippoorwill Road
Brandon, Ms. 39042
Tel. # (601)-939-8269

★FF Annual #2VG-$3.50

★Conan #2 FN - 9.50
#3 NM - 20.00
#4 VFN-NM - 8.00
#5 NM-M - 9.00
#9 Mint - 7.00
#11 NM - 5.00
#13 NM - 3.00
#14 FN - 3.50
#15 VF - 4.00
#16 M - 3.00
#17 VF - 2.00
#18 NM - 2.25
#19 NM - 2.75
#20 NM - 2.00
#21 VFN - 1.50
#22 M - 2.00
#23 M - 2.00
#25 VF - 1.00
#26 M - 1.20
#27 FN - .80
#28 FN - 1.00
#29 NM - 1.10
#30 M - 1.20

HTD #6M (2) - @M .40
#7M (2) - @M .40
#4 VF .40
Spiderman #36VG - 1.50
#101 FN-NM - .75

Capt. American Annual #3 M - .50
#193-203 - 3.50 Set-M

2001 #1 (2) - @M.35

OMAC #1 - 8 NM-M - 2.50 (Set)

★Green Lantern & Green Arror #81 VFN - 3.00

Savage Sword
#6 NM - 1.50
#8 F[redacted] - 1.25
#13 M - 1.00
#14 M - 1.50
#15 M - 1.00
#16 M - 1.50
#18 M - 1.00
#19 M - 1.00
#20 M - 1.00

Conan-Continued
#53 VF - .40
#61 - 63 M - [redacted].35
#66 - 78 M - .35

★Savage Tales
#1 NM - 30.00
#5 M - 3.00

★Strange Tales
Starlin #179, 180, 181 NM - @ .50

Warlock
Starlin #9 NM - .40
#10 FN - .35
#11 M - .40
#15 [redacted] - [redacted] VF .30

Eternals #1 - 5 M - 2.00 (Set)

Mavel Premiere #6 FN - .60

ORDERS OVER $25.00 POSTAGE IS PAID by me. Make all payments to Jimmy Jones, Jr., 114 Whippoorwill Rd., Brandon, Ms., (601)-939-8269.

COMIC BOXES

PROTECT YOUR COMICS IN OUR SUPER STRONG BOXES. THEY'RE IDEAL FOR MOVING, STORING OR DISPLAYING YOUR COMICS AND FIT PERFECTLY ON MOST COUNTERS, CONVENTION TABLES AND CAR SEATS. THEY'RE MADE FROM DOUBLE CORRUGATED CARDBOARD AND HAVE A MOTLED WHITE FINISH. DEALERS AND COLLECTORS LOVE THEM! OVER 7,000 SOLD ALREADY! THE PRICE IS RIGHT TOO! BOXES ARE SHIPPED FLAT BY UPS AND ARE EASY TO ASSEMBLE. MATCHING WHITE BOX TAPE IS $5.00 PER ROLL. MINIMUM ORDER 5 BOXES. ALL ORDERS ARE POSTPAID. PLEASE MAKE ALL CHECKS PAYABLE TO MARK MACALUSO. ME IN PICTURE!

5 - $ 10.00

25 - $ 40.00

100 - $150.00

SEND TO:

FANTASY SHOP
1053 S. CLINTON
ROCH. N.Y. 14620

ATTENTION COLLECTORS!!! WE'RE BACK AGAIN TO OFFER YOU THE LARGEST SELECTION OF PLASTIC BAGS FOR ALL HOBBYISTS, AND STILL AT THE BEST PRICES I THINK YOU WILL EVER SEE!!!

MONEY ORDERS PREFERRED AS CHECKS MUST CLEAR MY BANK.

ALL BAGS ARE SECURELY PACKAGED FOR YOUR PROTECTION. UNITED PARCEL SERVICE AVAILABLE UPON REQUEST FOR FAST, ONE-WEEK DELIVERY. POSTAGE C.O.D.

POSTAGE IS REQUIRED ON ALL MAIL ORDERS, PRICES AS FOLLOWS:

$ .75-500 bags or less
$ 1.00-500 bags or over
$ .10-100 bags over 1000 bags

ALL CORRESPONDENCE SHOULD BE ADDRESSED TO:

THE COLLECTOR'S BAG
1921 California Street, #20 DP7
Mountain View, CA 94040

CA. Res. Add 6% Tax

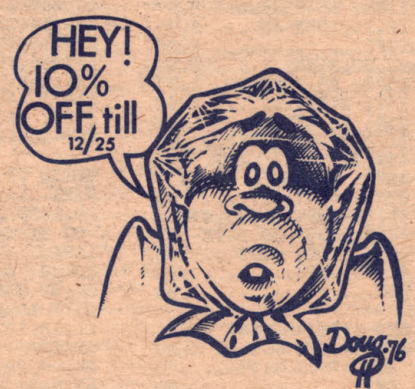

MERRY XMAS

		100 bags	500 bags	1,000 bags
DAILY COMIC STRIP COLLECTORS				
2 x 8	(2 mil):	$ 1.00	$ 4.00	$ 7.25
BIG LITTLE BOOK COLLECTORS				
5 x 8	(2 mil):	$ 1.75	$ 8.00	$ 15.00
	(3 mil):	$ 2.25	$ 10.25	$ 18.50
PAPERBACK BOOK COLLECTORS				
5 x 10	(2 mil):	$ 1.80	$ 8.25	$ 15.50
	(3 mil):	$ 2.50	$ 11.25	$ 21.00
SCI FI MONTHLY COLLECTORS				
6 x 10	(2 mil):	$ 1.90	$ 9.00	$ 17.50
	(3 mil):	$ 2.75	$ 12.50	$ 23.00
COMIC, OLD PULP, HARDBOUND COLLECTORS				
7 x 12	(2 mil):	$ 1.90	$ 9.00	$ 17.50
	(3 mil):	$ 3.25	$ 15.00	$ 28.00
COMIC, OLD PULP, HARDBOUND COLLECTORS				
8 x 12	(2 mil):	$ 2.25	$ 10.50	$ 19.50
	(3 mil):	$ 3.75	$ 17.75	$ 33.00
BLACK AND WHITES, MOVIE, MONSTER COLLECTORS				
9 x 12	(2 mil):	$ 2.75	$ 13.00	$ 24.00
	(3 mil):	$ 4.25	$ 19.50	$ 36.00
EXTRA LARGE FLATS COLLECTORS				
9 x 15	(2 mil):	$ 3.25	$ 14.00	$ 26.00
LARGE MAGAZINE, FANZINE COLLECTORS				
12 x 16	(2 mil):	$ 15.00/200	$ 33.50	$ 64.00

Amazing Adventures # 18 (Neal Adams) NM 1.25
the Amazing SPIDERMAN # 6 VG+ (Lizard) 32.00
the Amazing SPIDERMAN # 7 FN (Vulture) 28.00
the Amazing SPIDERMAN # 101 FN(Morbius) 2.00
Adventure Comics # 428 (Black Orchid)FN+ .75
Adventure Comics # 426 (Alex Nino art)NM .75
All Star Comics # 62 (Wally Wood art) NM .75
AVENGERS, The # 96 (Neal Adams art) VG+ 1.00
the Avengers # 111, 112 each NM @ 75¢ each.
Avengers King Sized Ann.#7 (Starlin) M+ 1.00
Batman # 255 (Neal Adams art) VG(w/tape) .95
Giant BATMAN Annual #1 (1961) VG+ 5.00
Bear Country, Walt Disney (F.C.) #758 FN .95
Boris Karloff THRILLER # 2 NM (80 pages) .95
Brave and the Bold # 86 (Adam's art)VFN 2.50
Brave and the Bold # 100 Neal Adams NM 3.00
Captain Marvel # 35 NM 75¢ #36 StarlinM 2.00
Captain Marvel # 41, 43 Wrightson M 75¢ each
the CAT # 2 (Mooney) M 75¢; #4 Starlin M 75¢
Classics Ill. theWOMAN in WHITE (Alex Blum art) 1968 25¢ issue # 61 FN 3.00
Classics Ill. WAR OF THE WORLDS # 124 1965 15¢ issue by Jules Verne NM 1.80
Classics JR. #531 Vg .65; #532 Fn .85 ea.
Comic Album # 5 & 7 Vg @ 55¢ each
CONAN the BARBARIAN # 6 Vg 4.50,#37 Vg 1.00
D.C.Special # 3 (all Girl issue) NM 1.00
D.C. 100 page Super Spectacular #14 FN 1.00
Dell Giant DISNEYLAND U.S.A. # 30 fine 2.50
Dennis the Menace Giants # 7 & 8 Vg 1.00 ea.
Detective Comics # 334 NM 1.50, # 395(Adams) FN+ 4.00, 402 VG (Adams) 2.00, 410 (Adams) VG+ 2.00, 416 FN (ManBat) 75¢
Doctor Strange # 6 (Brunner cvr.) NM 1.00
E-Man # 3 (Joe Staton & W.Howard) NM 1.85
Fantastic Four # 111 Mint 2.00, # 112 NM 1.50, # 113 NM 1.25 (all Buscema art).
Fight Comics # 44 (1st Capt.Fight) FN 4.00, #63 FN 4.00, #66 FN 4.00
Girl Fight Comics # 1 & 2 Trina Robbins 50¢
Goofy, Walt Disney's Four Color 1053 Vg 95¢
the GREEN HORNET # 1 Mint gold key '67 2.00
HOWARD the DUCK # 1 NM (Brunner) 11.00 each
Howard the Duck # 2 NM (Brunner) 4.50 each
Howard the Duck # 3 NM (Buscema) 2.50 each
HOWARD THE DUCK # 4, 5, 6, 7, 8 NM @ .55 ea
Incredible SCIENCE FICTION #32 Vg '55 20.00
Iron Fist (J.Byrne) # 3,10,11,15 Nm 75¢ ea.
Iron Man # 58 NM 50¢
Ivanhoe #1(12-372-309) 1963 NM 2.00
Justice League Of America # 21 NM (part one re-intro J.S.A.) 4.00; # 22 NM (part 2) NM 4.00; # 23 Vg 1.00; # 60 FN 1.00; # 114 & # 115 NM (J.S.A. in ea.) 75¢ each
KAMANDI,the last boy on earth # 1 M 3.50.
Kull # 13 & 14 (Mike PLOOG art) Fn 75¢ ea.
Life Stories of American Presidents 1957, # 1 John Buscema art VFn 3.00
Mandrake the Magician # 1 NM 1.65
Mickey Mouse # 427 (FC) VFN 4.00 ***MONEY
Mickey Mouse Album # 1057 FN 1.00 *ORDERS
Mickey Mouse# 50 Vg .75; 52 Vg .65; **only!
64 Vg .65; # 68 FN + .95
Mister Miracle # 1 VFN 3.00; # 2 Vg 1.00; # 3 FN 1.75; # 4 NM 2.00; 5 M 2.00; # 7 NM 1.50; 8 M 1.50; 9 M 1.50; 10 M 1.00; 11 M 1.00; 12 Gd .25; 13,14,15 M 1.00 ea.
Old Yeller # 869 (four color) Vg+ 1.75
Oswald the Rabbit #225(fc) VFN 4.00
Peter Parker T.S.S.# 1 M 65¢ each
the PHANTOM # 3 Vg .95; 4 Vg .95; 5 NM 1.50 # 10 Vg .75; 13 FN 1.00; 12 Vg+ .75; # 15 Mint 2.00; 17 Vg .75; 16 NM 1.50; 24 NM .95; 30,32,33,34 FN @ .55 ea.; # 67 VFN .95; 68,72 NM .95 ea.
The Phantom Stranger # 33 VFN (Grell) .95
PLANET COMICS # 34 (bondage) VFN 24.50
PLANET COMICS # 36 VFN 22.50 (both have Star Pirate by Anderson, great girl art)
Primus # 7 (Joe Staton) FN 50¢
Sheena Queen of the Jungle # 5 VFN 12.50
Sherlock Holmes # 1 NM ('75) .85
the SILVER SURFER # 2 NM+ 9.50; # 3 NM 7.00 #5 NM 7.00; # 6 NM 6.50; # 7 NM 6.00; # 9 NM 5.00; # 12 NM 4.00; # 14 NM 4.00; # 16 NM 4.00; # 17 NM 4.00; # 18 NM+ 4.00.
The Six Million Dollar Man # 1 NM+ .95; #4 Mint .75 (both have Joe Staton art)
the SPECTRE # 1 Fine (Anderson art) 3.00
Spoof # 1 FN .35. STAR WARS 2 M 1.00.
Strange PLANETS # 12 FN (Avon's Rocket to the Moon by WOOD/Orlando) 7.50; # 16 FN (Avon's Strange Worlds by Kinstler) 4.50 #15 & #18(Krigstein) VFN 4.00 each.
Superman Family # 182,184,186 Mint (all have Adams cvrs.) .75 each ($1.cvr.)
SupermanSpectacular 1977 Mint .75
SuperVillian TeamUp # 1 NM .95; Giant # 1 NM .95. SWAMP THING SAGA(1 & 2)Mint .75
Teen-Age Romances # 17 & 25 FN (Matt Baker art in each plus cvrs. 4.00 ea.
THOR # 210 & 211 (J.Buscema) NM .75 each
TOR # 1 (1975 by Joe Kubert) NM .75.
Treasure Island (F.C.) # 624 Vg+ 1.50
TUROK...Son of Stone # 23 FN 1.85
2001 A Space Odyssey # 1 (Kirby) M .55 ea.
U.F.O. Flying Saucers # 1 NM '68 .95
WALT DISNEY'S COMICS & STORIES # 226 FN (Carl Barks) 2.00; 228 FN 2.00 (Barks); # 231 Gd. 1.00; 240,242 Vg+ 1.50 each; # 403 Vg (Barks reprints) .55
WEIRD FANTASY # 15 (1952) Feldstein, Williamson,Kamen,Orlando(chipped on bottom right corner 1/3 VG+ 22.50
ZEGRA (Fox) # 5 VFN 25.00 (beautiful).

Please add 1.00 per order for postage, 50¢ for ins. 10 day refund policy,

Send To : Adrienne Leigh, 2117 21 st. Avenue, Gulfport, Miss. 39501, 601-863-4618

(64) KEITH NORBURY 10963 KALITAN RD., SIDNEY, B. C., CANADA V8L-3R9.

(or if you're in the area, phone (604) 656-5998.)

FIRST, I'm not a dealer (this is my very first ad in TBG and possibly my last) but was once an innocent comic-collector like you. Unfortunatly I lost interest in the hobby while my collection remained stored away for over four years. I guess I just couldn't bear to part with the old books. Now things have changed and I find it necessary to liquidate a few of my assets in order to finance a trip to Europe (amongst other things). So I've decided that the comics have to go; consequently all you lucky TBG subscribers will get first crack at many of the items that are still very special to me.

THE COMICS ARE GRADED AS FOLLOWS: P-poor; FA-fair; G-good; VG-very good; FI-fine; VF-very fine; NM-near mint; M-mint. All books listed between semi-colons(;) are of the same major grade. Minor flaws appear immediately after the issue number and before the major grade. In cases where the minor flaw is listed after the major grade (e.g.: 9,10,14VGwc;) then that flaw is apparent in all the issues of that grade. The flaws are indicated as follows: nc-no cover; wc-writing of cover (usually a kid's name); pm-pages missing; ts-taped spine (note: almost all tape repairs have been made using invisible magic tape which does not react violently with comic book paper the way regular scotch tape does. Repairs made with any other kinds of tape are indicated i.e.: mts-spine repaired with masking tape; sts-scotch taped spine) nbc-no back cover; rsc-rubber stamp on cover; sh-small hole in top left corner of book; ns-no staples; cfo-centerfold missing; lc-loose cover; rs-rolled spine; pbc-piece out of back cover; pfc-piece out of front cover; tc-torn cover. Artists indicated in the same way as flaws: Ad-Adams; To-Toth; Fr-Frazetts; Wi-Williamson. (G)-giant.

MONEY ORDERS ONLY (please send no cheques). POSTAGE: 25¢ plus 5¢ per book (the postage rates are extremely high in this country). INSURANCE is 60¢ (that gives you $200.00 coverage; if by some marvellous chance the value of your order exceeds that I'll divide it into two or more parcels so that you are adequately covered). Well, I hope that's everything. So start hunting and send those money orders to:

KEITH NORBURY 10963 KALITAN RD., SIDNEY, B. C., CANADA V8L-3R9.

NATIONAL

ACTION COMICS
#79G.....$12.00
93G..... 9.00
107G..... 7.00
183FI..... 4.50
145FA; 216VG..... 3.50
168FA; 211,215,218G;
223VG; 228FI..... 3.00
190FA; 234FI..... 2.50
241FI..... 2.25
202tsFA; 231VG;
235VG..... 2.00
254FI; 268NM..... 1.75
247G; 273,276,278NM;
282M; 266FI..... 1.50
245FA; 285,291NM. 1.30
294FI..... 1.00
256,257FA; 264G... .90
259P; 262FA;
295-297VG..... .85
280,299VG; 302M... .80
270FA; 275wcVG.... .75
265P; 272,284,292,
300G; 290rscVG.... .70
271tsFA..... .65
274,279,286,289,293,
298FA; 322,324,329,333
335,336,340NM..... .60
281P; 301G; 304-308,
310-313G-FI; 315VG;
316G; 320FI..... .50
321,325,332,334FI. .45
287pbc,303,319FA; 323,
328,331,337VG; 341,348
352FI; 390,392,395,
403NM..... .35
351,356NM; 364M.. .50
371,374,375,383,386,
389NM; 391,393,394,
396-423M..... .40
309,318P; 326,330FA;
377,379-382,385VG .25
342-345G-VG; 362,369,
384,387,388FI.... .30
346,349tc,353FA; 359P
350,354,357,358,361,
363,367,368,378G. .20
347(G-33), 360(G-45)G
373(G-57)VG..... .40

ADVENTURE COMICS
#120tsG; 121VG.. 6.00
196FI..... 5.00
235FI..... 3.50
233VG..... 2.50

KEITH NORBURY 10963 KALITAN RD., SIDNEY, B. C., CANADA V8L-3R9.

Adventure Comics(con't)
260VG..... 2.00
237FA..... 1.75
254FA; 259wcVG... 1.50
246P; 262,262,269VG;
272FI..... 1.25
289FI..... 1.10
264,268,270G; 271,273-
275,276,300VG; 307-311
316,317,319,321,322NM;
416(100)M..... 1.00
279pbcG; 403(G)M.. .80
298VG; 305,314,318,
320,323,328FI..... .75
278FA; 281,283,286,
288G; 349,350NM... .70
302,304,306,313,324,
326,327,329VG..... .65
287,290FA; 294-297G;
338,339FI; 351,352,
354-359,371,376,385,
387,388,396NM; 398-402
404-415M..... .60
361,362NM..... .55
292,299FA; 301,303,
315G; 332,334,337,340,
342,344,347,348VG. .50
353,360,369,370,373,
375,377,380,386,392,
397FI..... .45
312,330FA; 331,333ts,
335,336, 343-346G. .40
365,378,382,384,390,
393,395VG; 418-427M
..... .35
325P; 367,372,381G .30
363,368,379,391FA. .25
366,374P..... .20

ALL AMERICAN COMICS
#90VF-NM..... 14.00

A. A. MEN OF WAR
#23FI..... 2.25
50G..... 1.00
94VG; 97G..... .50
102-111,115G..... .25

ALL FLASH
#5cfoFA..... 15.00

ALL STAR WESTERN
#1G..... .40
7G; 10VG..... .20
9FI Frazetta..... .75

ANTHRO
#2FA-G; 4G..... .30
5NM..... .60
6FI..... .45

AQUAMAN
#5G; 12,14,15,17,
19,20VG..... 1.00
13rs,16FI..... 1.20
11shG..... .80
6,7FA-G; 21,28,29,33,
35,39,40NM..... .75
18FA..... .70
8P; 9FA; 23VG; 31,32,
38nsFI; 47,48NM... .60
25,26G; 34,36VG; 52AdP
53-56NM-M..... .50
41-44FI..... .45
37G..... .40
24P-FA; 27FA..... .35
6FA..... .30
50NM Adams..... 2.00

THE ATOM (and Hawkman)
#2,3VF..... 5.00
4,5NM..... 3.00
8NM..... 2.00
10FI..... 1.50
7,9G..... 1.00
21,22,25,29NM..... .80
19FI..... .75
26,27VF..... .70
17,20G; 28FI..... .65
23FI; 31,32-38NM.. .60
11,12,15,24VG..... .50
14,18FA; 33FI..... .45
36VG; 40NM..... .40
16P; 39,42FI..... .35
41VG..... .30
44,45G..... .25

BATMAN
#120FA-G..... 2.50
123,124,126FI.... 3.00
128NM..... 4.00
125,127G..... 2.00
130FA; 148FI..... 1.60
232,234,237MAd... 1.50
137G; 143VG..... 1.25
135,142FA; 238(100)M;
243-245MAd; 149G. 1.00
168FI..... .90
186,190NM..... .80
146FA; 154,155,157,
159-161,169VG..... .75
184VF..... .70
152,158,162,163rs,164lc
165-167,170G; 191NM;
193,198FI(G); 203(G)NM
228(G)M..... .60
171,172,177,182(G),
188VG; 192VF..... .50
219FA Adams..... .50
179VG; 194,195,197,
208(G)FI..... .45
174-176(G)G; 181,199VG
212,214,217,220,222,
224-227NM-M;229-231,
235,236,239-242,
246-248M..... .40
173FA; 189FA-G.... .35
178,180FA; 183,196G;
204FI..... .30
200FA; 201VG..... .25
202,205,206G; 238P .20
207,209-211FI; 215,216
218,221,223(G)FI
213(G)G..... .30

BATLASH
#1VG; 7NM..... .50
6FA..... .20

BLACKHAWK (Quality-107)
#46FA-G; 50tsG... 4.00
89tsP..... 2.00
110FA-G..... 1.25
129FA-G..... 1.00
186NM..... .75
131,133,141,145-148G;
177,180FI; 195,201NM;
200M..... .60
165,178VF..... .70
144,160FA-G..... .50
151P-FA; 182,190VG;
208FI..... .45
134P; 52,164FA; 181,
184,185lc,187sh,188sh,
189G; 217,221NM; 227-
234NM-M; 240M..... .40
196-198,202-216GVG .35
173FA; 176rs,99G; 218-
220,224,226,239FI. .30
168P; 191-193FA; 223,
225,233,236,241VG. .25
222,235-238,242G.. .20

BOB HOPE
#82,83,86,105G.... .50
85,89FA-G..... .40
101,102FI; 107AdG. .75

KEITH NORBURY 10963 KALITAN RD., SIDNEY, B. C., CANADA V8L-3R9.

Bob Hope (con't)
108VG Adams..... 1.00
109NM Adams..... 2.50

BOMBA
#1G..... .30
3,4,7G..... .20

THE BRAVE AND THE BOLD
#2Gts..... 20.00
43FA..... 2.00
32tG; 46,62,63,72NM;
49,85,86VF..... 1.00
40,52VG..... 1.25
37,48,55,82NM.... 1.20
38,39,47,50,56-58FI;66
69,73,79,81,84FI.. .90
88-91NM-M; 93M.... .80
51VG; 64,65,75,76FI;
83VG-FI..... .75
54G; 67,71,77VG; 92,94
95NM; 96-101M..... .60
53P; 59-61,68,74G;
80FA-G; 102-107M.. .50
45P; 70FA-G; 78G.. .40
87FA..... .30

CAPT. ACTION
#2VF..... .70
3FA-G..... .35
4NM..... .60
5M Wood inks..... .80

CAPT. STORM
#3P; 17FA..... .20

CHALLENGERS
#3VG Kirby..... 8.00
11,14VG..... 1.25
34,35NM..... 1.20
15G; 74VG Adams.. 1.00
33FI..... .90
24,27G; 52-60NM... .60
61,69,70,72VF..... .35
46,50FI..... .45
63-65,73NM; 75,76,
78,79M..... .40
51,58VF..... .50
47G, 67FI..... .30
49FA;62,66,68,71VG .25
77G..... .20

THE DEMON
#1M..... 3.00
2,3,5M..... 1.50
6,7M..... 1.00

DETECTIVE COMICS
#236FA; 243FA-G... 1.25
247G; 277FI; 298NM;
369VG Adams..... 1.50
250,255VG; 273VF; 395,
397,407VF adams... 1.75
402,404,408,410MAd 2.00
296FI..... 1.15
334,337M; 347,352,353,
365NM; 315VF..... 1.00
348,351,356-359,361,
362,364,368VF..... .85
286sh,300,310,312,324,
327VG; 354,355VF;
366FI..... .75
307,308wc,313,321,326,
329,G; 332,336,340,341
345,349,363VG; 372,374,
375,377,380,383,384,386
392-394NM; 401,403,405,
406,411-420M..... .60
283P; 314,316,328,330G
331,333rsc,335rscwc,
338rsc,342wc,343,350,
360,367G; 371,373,379,
398,399VF..... .50
378wcVG..... .35
381,389G..... .30
385FA-G; 388,390FA .25
421FA..... .20

DOOM PATROL
#92,95NM..... 1.00
88,93,97VF..... .85
87FI..... .75
86VG..... .60
90,91,98,99G..... .50
107NM; 109VF..... .35
116,117FI..... .30
105,111,115,121GVG .25
106,110,118,122G
123M..... .20

THE FLASH
#106G..... 12.00
109FA; 118NM..... 5.00
112wcFA..... 3.00
114G..... 2.50
138NM..... 2.00
128,129wc,130G; 217-
219M adams..... 1.50
132,137VG; 142FI. 1.25
125tcP-FA; 126rscFA;
134rsc,136,139,140G,
141ts,145,147wcVG 1.00
152,158VF..... .85
135FA; 144,150G... .75
165,168VF..... .70
131P-FA; 143FA; 151,
154,155,159VG;
187(G)FI..... .60
205(G)M..... .80
156,157,163VG; 172,176
177-182NM;188,193M .50
161,162,166-169(G),170G
181,191,194,195VF
196(G)G;220,221M.. .40
171,183,186,190VG. .30
184,189G..... .25
173,174FA-G..... .20
214(100)M..... 1.00
197-200M..... .50
206-213,215,216M.. .40

THE FOREVER PEOPLE
#1M..... 5.00
2M..... 3.00
3-5M..... 2.50
6,7M..... 2.00
8-11M..... 1.50

FOUR STAR BATTLE TALES
#1M..... .40
2M..... .20
FROM BEYOND THE UNKNOWN
#1M..... .80
3,5VF..... .35
2VG; 4VF..... .25
6NM; 8-10M..... .30
11-20, 22M..... .20
GANG BUSTERS
#23G..... 1.00
GHOSTS
#1M..... .60
2M; 13M Redondo.. .40
3-10M..... .25
11,12,14,15M..... .20

G.I. COMBAT
#8G Quality..... 1.50
99VF..... .85
91G; 102VF..... .50
128NM; 138-140M... .40
109,113,118,119,120,
121VG; 132,135VF.. .35
141NM; 143-161M... .30
129,130,133,134VG. .25
125FA-G; 122-127wcG;
131,136,137G; 142P .20

GREEN LANTERN
#77M Adams..... 7.00

KEITH NORBURY 10963 KALITAN RD., SIDNEY, B. C., CANADA V8L-3R9

Green Lantern (con't)
78-80M Adams..... 5.00
3G; 7,8NM; 81-84M 4.00
11NM; 85-89AdamsM 3.00
12,14,16VF-NM.... 2.75
17FI..... 2.25
21,22,26NM..... 2.00
15VG; 25-30VF-NM. 1.75
13G; 24FI..... 1.50
23G; 72-75NM-M... 1.00
31,32VF-NM; 36VF.. .85
45M;34,35FI; 44VF. .75
40VG; 49,50FI; 53-59,
63NM; 67-71M..... .60
33,37-39G; 41,43,47,
48VG;52,57,62,64VF .50
46G; 51VG; 61FI... .40
60,65,66VG..... .35
55G..... .30

THE HAWK AND THE DOVE
#1M..... 1.20
2G; 4VG..... .50
5M..... .80

HAWKMAN
#2FA..... 1.25
3,4VF..... 2.50
5NM..... 3.00
6,8,9NM..... 1.50
15,19,20NM..... .80
11,12,16,21VF..... .70
10VG..... .75
17,24VF..... .60
22,23,26VG..... .50
13,14,27G..... .40
18P; 25FA..... .30

HOUSE OF MYSTERY
#2,3VGmts..... 4.50
30,31VG; 183WrM;
185Wi/KaM..... 2.00
72KiG; 76KiFI; 109ToFI
181WrFI; 186VG; 189-
191M, 194-196M... 1.50
82,84VF Kirby.... 1.75
74,85VG; 199VF... 1.25
71,75FI..... 1.15
51,59G; 120ToG,149ToVG
187,188VG..... 1.00
87,88,96VF..... .85
73G; 80,83,90,94,143FI
184G Toth..... .75
77,79,92VG; 103,107,
108FI;121VF;169NM. .60
81,98G; 101,110,115mts
VG; 133-136VF..... .50
78,99FA; 112,116,119G
144NM; 166,167VF; 170
175,176NM..... .40
139wcVG; 141,145-148,
159,164,168,171,172VF;
156,160VG; 174VF.. .35
151rsc,155VG;
161,162VG..... .25
114P; 146,152,153,158,
173G; 157FA..... .20
202-209,211M..... .80

HOUSE OF SECRETS
#2FA..... 4.00
9,10FI..... 4.50
8G Kirby..... 3.50
14FI..... 2.25
12KiG; 44,93WoNM;
94,96-98M..... 2.00
65VF Toth..... 1.75
11,13,15,16G; 39FI;
82AdNM; 91WoM.... 1.50
24,28,29,35,37,(64,66,
68)ToG; 83ToNM... 1.00
52,58VF..... .85
99,102,104MRe..... .75
51,55,56rsc,57,61,
62VG..... .60
57G; 80VF..... .50
74-77FI..... .45
81NM; 89M..... .35
69-73,78G..... .30
84G..... .20
92M Swamp Thing.. 8.00

THE INFERIOR FIVE
#2-8FI-M;10-12M... .20

(DEAN MARTIN AND)
JERRY LEWIS
#9G..... 1.00
12VG; 102,103AdFI. .75
112NM Flash..... .60
104G Adams..... .50
31FA; 97G..... .40
116,121,128M..... .30
67G..... .25
106,113,114,118G.. .20

JIMMY OLSEN
#14VG..... 3.75
23VF..... 3.50
11FA; 19tsG;38NM. 3.00
40VF-NM..... 2.75
133M Kirby..... 2.50
41,48VF..... 1.75
31P-FA; 32FA; 43,49FI,
134-140(G)-148M. 1.50
37P-FA; 46,50VG. 1.25
39P; 47G; 51,54,55NM;
137VG..... 1.00
74,77,81,86VF.... .85
94,97-101,109,112,118
132,149,150NM-M.. .80
45FA; 53,58,60,64,72,
79,80,84,85FI; 100VF;
104,113FI(G)..... .75
93,102,114,116,126,
128,130VF..... .70
61,63,71,76,82,83,87,
90VG; 91,92,119,125FI
122(G)VG..... .60
56wc,57,59,62,65,67,70
73,75,88,89G; 103,
123VG; 95(G)G.... .50
52,66,69FA; 96,105-
108,110,115G..... .40
68P; 111,120FA-G. .35
78P; 151-158M.... .30
117,121,124NM.... .75
129VG; 131(G)G... .50

JUSTICE LEAGUE
#2NM..... 15.00
10G; 16VF..... 2.50
11,12VF-NM..... 2.75
24VF..... 1.75
14,15,18,20G;
21,22FI..... 1.50
13FA; 26VG..... 1.25
17,19FA; 23FA-G;
27,28,30G..... 1.00
42,44,50NM; 85(G)M,
93(G)M..... .80
29FA; 43,49,53VF,
67(G)VF..... .70
34,38VG; 39(G)G; 56,
59,60,76(G)FI; 63,64,
71,72NM; 88-105M. .60
25P; 31-37,40,48(G),
58(G)wcG; 45,52,57VG;
58,65VF..... .50
32,36FA; 41,51,
54,55G..... .40
74VG..... .35
46,47FA; 61,62,69,
70,79G..... .30
73FA-G..... .25

KAMANDI
#1M..... 4.00
2-5M..... 2.00
6M..... 1.50

66 KEITH NORBURY 10963 KALITAN RD., SIDNEY, B. C., CANADA V8L-3R9.

TOWER OF SHADOWS
#1FI..... 1.50
TALES OF SUSPENSE
#59G..... 1.00
83VG..... .75
CAPT. AMERICA
#100FI..... 1.50
104,105G..... .50
TALES TO ASTONISH
#85FI..... .60
95woFI..... .50
WEREWOLF BY NIGHT
#1VF..... .75
WHERE CREATURES ROAM
#1FI..... .90

X-MEN
#12,14FI..... 1.50
13VF..... 1.70
16VF-NM..... 1.80
15VG..... 1.25
17,19,20FI..... 1.50
18G; 21VG-FI..... 1.00
22woFI; 23G..... .75
24VG..... .95
45VG-FI; 51G..... .55
44,46VF..... .70
47FI..... .60
53FI 1st Smith... 2.25
56NM Adams..... 1.40

MISCELLANEOUS TITLES

MAD MAGAZINE
#54VG..... 2.00
62,69FI..... 1.80
74VF..... 1.50
59FA..... 1.25
94NM..... 1.20
92,93,95,98VF.... 1.10
84FI..... 1.00
82G; 90,96VG..... .75
97G..... .60
126P..... .25

CAPTAIN MARVEL (Fawcett)
#78P chunk missing from t.r.h. corner of cover and first ten pages.
..... 3.00
102G..... 5.00
110FA-G..... 4.00

FRONTLINE COMBAT (E.C.)
#3nc Can. Ed. ... 5.00

ALL NEW COMICS (Harvey)
#13G..... 10.00
PLANET COMICS (Fic. H.)
#60NM..... 14.00
61NM..... 12.00
64VF..... 7.50
68FI..... 7.00

FLASH GORDON (King)
#6FI..... 1.50
LONE RANGER (Dell)
#129FA..... .50
TARZAN (Dell Giant)
#51VG..... 2.50
GENE AUTRY'S CHAMP.
#18G..... 1.00
JUNGLE JIM (Dell)
#9VG..... 1.00
WAGON TRAIN (Dell)
#8VG..... .65
WYATT EARP
#13FI..... 1.15
DR. SOLAR (Gold Key)
#2VG..... 1.50
6FA..... .40
MAGNUS ROBOT FIGHTER
#16FA; 20G..... .50
DAGAR (Gold Key)
#1N..... 1.50
TOTAL WAR (Gold Key)
#1VG..... 1.25
GRIMM'S GHOSTS (G.K.)
#5M Williamson... .60
LOST IN SPACE
#25,30G..... .20

NATURALLY THERE WERE A FEW DETAILS THAT I NEGLECTED TO INCLUDE IN THE PREFACE TO THE ADD. (No doubt you are already scratching your head over a few of the abbreviations)

ARTISTS ABBREVIATIONS: Wr-Wrightson; Wi-Williamson; Ki-Kirby; Ka-Kaluta; Re-Redondo; Wo-Wood. Where ever space has permitted the name of the artist has been written out in full.

PLEASE LIST ALTERNATES when sending your orders. I have duplicates of some titles but usually in a poorer condition than the copy listed in the ad. (In some cases I have listed the duplicate copies). In the event that I am sold out of the best condition copy of a particular book I may be able to send you a poorer condition copy at a proportionately lower price. Please indicate if this is okay with you.

In any case if I am unable to fill your order according to your specifications I will send a prompt refund for the unfilled portion. You will also be notified by mail (hope this doesn't spoil the surprise) as to what books you'll be getting.

IF YOU ARE STILL CONFUSED ABOUT ANYTHING just inform me in your letter and I'll do what I can to sort it out. The worst that can happen is you'll get your money back.

IF YOU ARE NOT SATISFIED WITH ANY OF THE BOOKS simply return for a full refund. Remember you save 10% on your American dough. THANKS.

Your Basic OUTRAGEOUS Offer

All Books N-M-M Unless Noted

*-Edges are inked slightly

Fantastic Four
37 $6.50
41,44,48,49 $4.50
53 $3.50
58-60 $3.00

Spiderman
23 $4.00
33,34,40 $2.50
45 $1.60
Special # 5 $1.50

X-MEN
10 $3.00
14,16,18,19 $2.00
Special # 1 $1.50

Daredevil
7 $2.00
12,14,19,20 $1.50
Special # 1 $1.50

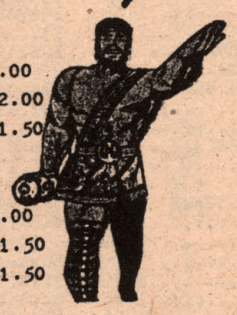

Conan
2 $9.00
10* $4.50
12* $3.25
13* $4.00

Silver Surfer
2 $6.00
10 $3.25
11 $2.75

Giant-Size Man-Thing
4,5 $3.00

Avengers
20 $2.50
93* (Adams) $2.00
Special # 2 $1.75

Captain Marvel
3 $1.50

Spectacular Spiderman (b & w mag.) # 2 $2.00

CREEPY # 2 $5.00

Famous Monsters 56 $6.00

Blazing Combat
4 $3.50

Monster Times 7 $15.00

Eerie # 2 $7.50

Monster World
1 $4.00
2 $3.00
3 $2.00

Include $1.00 for postage, 50¢ if you want insurance

Send check or money order to:
Mike Friedman
224-42 77 Avenue
Bayside, N.Y. 11364

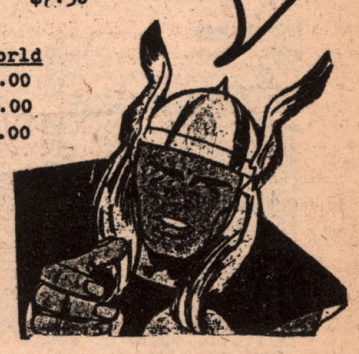

COMEC'S! BUYING & SELLING!

AVENGERS #1 $50.00 #93-100 $1.25
CAPTAIN AMERICA #100 $2.00
Defenders #1 $2.00 #2-6 1.00
FANTASTIC 4 #48-50 $2.00
FEAR #19 $6.00 #10-18 .25

Giant-size MAN-Thing #4,5 3.00
#1-3 .50
HOWARD The DUCK #1 6.00
John carter of MARS #1 .40
MAN-Thing #1 $3.50 #2-22 .20
MARVEL TEAM-up #1 2.00
MARVEL TWO-in-ONE #1 .75
NOVA #1 $1.25
Silver Surfer #1 8.50 #2,3 3.50 #4 7.00 #5,6 2.50 #8-10 2.00 #11-18 1.50
Spider-MAN #121,122 $3.50

AVENGERS #5 $5.00 (fair-GOOD)
12,14 (VG-FN) 3.50 29 (FN) 2.50
ALL WINNERS #8 (GOOD) $60.00
CONAN 33 1.50 (VG-FN)
FANTASTIC 4 23 (FN-NM) 9.00
33 (FN) 5.00 40,51 (FN) 3.50
78-80 (FN-NM) 1.50 #91,115,126 (FN) .85
HULK #103-105 (VG-FN) 1.75 #107-111 1.50 #112,114 1.25 #184-200 (all FN-M) .50
Silver surfer 15 (GOOD) 1.75
Spider-MAN #4 (G-VG) 35.00 26 (VG-FN) 6.00
31 (VG-FN) 4.00 39 (VG+) 3.75
45 (VG-FN) 3.25 122 (GOOD) 2.00
Strange Tales (very GOOD-FN) 107 5.00
Sub-Mariner 1 (FN-NM) 6.00

TERMS: Postage and handling is .75. I will accept cash, check, or money orders. Money orders are preferred. Checks must clear my bank. (2 week Delay). Insurance .50 extra.

ALL BOOKS MUST be in at LEAST FINE CONDITION. SEND UP TO 10 copies of each book. Your money will be sent immediatly after recieving your books!

Send ALL ORDERS TO:
DAVID DOWNEY
812 LANDON COURT
VACAville calif., 95688

D.C. COMICS - MANY BELOW GUIDE!

PLEASE ADD ONE DOLLAR FOR POSTAGE AND INSURANCE ON ALL ORDERS UNDER TWENTY DOLLARS. MONEY ORDERS PREFERRED. SASE WITH ALL INQUIRIES. ALTERNATES APPRECIATED. MONEY BACK GUARANTEE. PHONE 607-648-4046. RICHARD SEMOWICH, BOX 94, RD4, BINGHAMTON, N.Y. 13901 WSA 1127

ACTION
128 NM 12.00
153 G 3.00
207 pmfc 1.00
216 F/VF 4.00
221 NM- 4.75
222 NM 4.75
262 thru 270 4.00
all NM/M@2.40
271-277 NM/M each 2.00
269 F 1.60
270 F 1.60
271 F 1.35
272 F 1.35
278 F 1.35
280 G .60
286 F 1.35
287 F 1.35
289 F 1.35
290 VF 1.65
292 NM 1.90
293 NM 1.90
297 F 1.00
299 NM 1.50
303 VG .50
306-313 VF/M each .90
316-322 NM/M each .90
330-340 F/NM .75
341-360 F .40
341-360 M .60
361-380 F/M @ .50
381-402 F/M .45
403-475 VF/M @ .40

ADVENTURE
156 G 2.40
168 VG 3.25
174 VG 3.25
280 NM 2.00
230 F/VF 3.50
231 NM 4.75
232 F 3.25
233 NM 4.75
239 F/VF 3.65
261 VG/F 1.60
266 VG/F 1.60
270 G 1.00
275,277-280 all NM @ 1.90
282 NM Legion
283 NM 1.90
284 NM 1.90
288 G .60
289 NM 1.90
296 VG 1.00
297 NM 1.90
321-330 NM each 1.40
336-339F@ .60
341-349NM .90
351-380F@ .50
351-380NM .75
408-440 NM price at even guide.

ALL-AMERICAN
81 VF/NM15.00
102 NM- 20.00

ALL-FLASH
23 NM 18.50

BATMAN
33 VG 12.00
41 F 12.00
54 VG/F 8.25
54 VF 12.50
55 F 10.00
62 VG 6.00
64 NM 12.00
69 VG 6.00
71 G 3.00
84 VG 4.50
92 F 4.50
84 G 3.00
85 VG- 4.00
86 F- 5.50
87 VG/F 5.00
88 F/VF 6.50
89 F- 5.25
90 VG 4.25
92 G 2.50
93 VF/NM 6.50

BATMAN
94 F/VF 5.50
95 NM 7.00
100 F 7.50
101-108 all NM/M@ 5.50
110,111,112, 114 NM @ 5.50
121-124 all NM @ 4.25
125 VG 2.25
126 NM 4.25
128 NM 4.25
130 VF 3.75
132 F 2.00
133 VF 2.50
134 F- 2.25
135 VG 1.50
136 VF 2.50
136 F 2.00
137 F 2.00
138 NM 2.75
139 NM 2.75
140 F 2.00
140 NM 2.75
146 F 1.50
151-170 VF/M each 1.65
201-290 F,NM even guide

BOY COMMANDOS
19 VG/F 7.00
16 VG 9.00
17 G 6.00
35 NM 8.00
36 VG/F 4.00
36 VF 6.00
41 VG 1.50
43 VG 3.00
45 VF 1.50
68,73,75,77, 78 VF/M@ 1.00
79 F 2.00
79 VF 2.50
80-86 F/VF each 1.10
80-86 M@ 1.45
87-92 F@ .80
95-98 F@ .50

BRAVE AND BOLD
71 G/VG 9.00
108 F/VF18.00
120 NM 8.00
121 NM 4.00
129 NM 3.50
170-240 F,NM even guide

GREEN LANTERN
12 VG 21.00
2 G/VG 9.00
10 F 4.00
78-80 F 4.00
78-80 NM 5.50
81-84 NM 4.50
85-89 NM 3.60

JIMMYE OLSEN
5 VG 10.00
6 VF 10.00
WORLD'S FINEST 98,99 NM@ 4.50;100 F/VF 3.00;100 NM 4.50;101,114,115-118 NM 2.00;

BRAVE AND BOLD
99 VF 1.00
100 NM 1.50
101-125 VF/M @ .60

CHALLENGERS
5 G 4.00
6 NM 12.00
10 VF 3.00
@ 1.25
70-81,89 all F @ .60
91-132F/M.70
133 NM 2.50
134-139 all NM/M 1.50
140-163guide

COMIC CAVALCADE 1 1 in. tear o/w G/VG scarce 95.00

DETECTIVE
210 VG 3.00
220 VF 4.00
224 VF 4.00
230 M 4.50
233-238 all NM/M @ 3.40
244-247,250, 252,254,255- 260 NM/M 3.40
261-280 all NM/M @ 2.40
282 F/VF 2.00
285-291 VF/M each 1.45
350-480 F,VF, or NM;price at even guide

FLASH
71 G/VG 9.00
108 F/VF18.00
120 NM 8.00
121 NM 4.00
129 NM 3.50
170-240 F,NM even guide

GREEN LANTERN
12 VG 21.00
2 G/VG 9.00
10 F 4.00
78-80 F 4.00
78-80 NM 5.50
81-84 NM 4.50
85-89 NM 3.60

JIMMYE OLSEN
5 VG 10.00
6 VF 10.00
@ 2.75
95 VG/F 2.25

JIMMY OLSEN
8 VG 6.00
9 VF 10.00
19 VG 3.75
22 VF 3.25
23 VF 3.25
37-40 F 3.00
48 F,51-53 M @ 1.25
70-81,89 all F @ .60
91-132F/M.70
133 NM 2.50
134-139 all NM/M 1.50
140-163guide

LOIS LANE
17,19,20 all NM @ 8.00
21 NM 4.00
25 NM 4.00

MYSTERY IN SPACE
1 F cfo25.00
3 F 10.00
5 F 7.00
27 VF 3.50
34 F 2.75
42 F 2.00
46,48,49,51, 52 F @ 2.00
55 F- 6.00
58 NM 6.50
69 NM 3.00

SHOWCASE
22 book torn o/w G/VG9.50
26 F/VF 6.00
27 VF 4.25
34 F/VF 6.50
35 G 2.00

SENSATION
31 VG 10.00
57 NM 10.00
69 F 6.75

SUPERBOY
52-54,57,58 all NM@ 4.75
61,62,64,66, @$5;89 VG $3
all F @ 2.75

SUPERBOY
71,72 F 2.00
74-77,80NM3.00
82,84,86,88,89 all NM @ 1.90
91,95,97,98,99 all F @ 1.25
109-118NM .95
130-230 F,VF,M even guide

SUPERMAN
19 VG 25.00
22 VG- 22.00
30 VG 16.00
39 F 18.00
41,43 F@ 13.00
71 VG/F 6.50
86 VG- 4.00
91,94VG@ 3.75
92,93,96,97,98 all F @ 5.00
99 VF 6.25
100 F 7.50
101-115 all NM each 6.00
117 NM 5.50
121,124,131-134 144,145NM 3.75
147-150NM 3.75
151-301 F/NM GUIDE PRICE

WONDER WOMAN
8 book wrinkled o/w F 20.00
31 VG 9.00
103,108,109,111, NM/M @ 4.50
113,114,117,119 all NM/M 3.00
176-230 guide

WORLD'S FINEST
7 VF- 52.00
26 VG 9.00
32,36 VG+ 8.00
74 G 3.00;76VF 6.50;78 VF6.50
83 VG 3.00;83 NM $6;87,88 VF @$5;89 VG $3
95 VG/F 2.25

WANTED: EC COMICS WANTED. WILL TRADE IN YOUR FAVOR. CRIME SUSP. 1-15,18; C.O. TERROR 17-19; FRONTLINE 1-3,5-11,13; HAUNT 1-4,6,8,10-13,17,19; MAD 1-23; PANIC 1,2,5,6,8,10-12; PIRACY 1; SHOCK SUSP. 4,7,8,9,13; TALES FROM CRYPT 20,22,24-26,29-33,34,38,39, TWO-FISTED TALES 18,20-26,29-33,35,36,39; VALOR 2,3,5; VAULT 12-18,20,22,24-26,31,33,35; WEIRD FANTASY 13-16,6-8,10,11,14,15,18,19, 22 WEIRD SCIENCE 12,14,15,5-12,14,20; WSF 24; ALSO ANY EC ANNUAL. WRITE FOR THE BOOKS I NEED. OR MAKE YOUR OWN OFFER IF 10% IS NOT ENOUGH. THANKS.

WSA 1127 NO.

CLAUDIO DEMARCO
109 AYLMER AVE
OTTAWA, ONTARIO
CANADA

TERMS: ADD 75¢ FOR POSTAGE. UNLESS OTHERWISE INDICATED, EVERYTHING IS FROM FINE TO MINT, WITH MOST AT LEAST NEAR MINT. ALTERNATES APPRECIATED, BUT NOT NECESSARY: MONEY REFUNDED IF OUT OF STOCK. NO PHONE ORDERS, PLEASE.

STRANGE TALES cont.
138,142-147,156
all good.....30
148,149fn.....50
169-173.....30
178.....90
179-181,185,186..35
SUBMARINER
3,4,6-10.....90
11-20.....60
21-30.....45
31-44,46-49....30
52-54,57,61-72..25
SUPERNAT. THRILLERS
1-4,6,7.....50
TALES TO ASTONISH
44g(Wasp orig)..1.50
59g.....65
78,94fair.....25
THOR 122fn...1.50
136g,171g.....25
192,194,197-200,
204,212,214....45
215,218,222....35
230,240,241,251,
254-261.....25
TOMB OF DRACULA
1.....2.00
2,3.....90
8-11,13.....55
51,53-58.....25
WARLOCK 1....1.20
2.....95
3-9.....60
10-15.....30
WEREWOLF 1-9...60
WHAT IF 1-3....75
WORLDS UNKNOWN
1-8.....25
SAVAGE SWORD
11,15-19.....85
SAVAGE SWORD
2.....7.00
ATOM 13,18-28..70
BEOWULF 1-6....25
BLACKHAWK 131g..40
187g,244-250...25
CLAW 1-9.....25
DC SUPERSTARS
1,2,5-8.....40
DEMON 1.....1.65
2-5.....75
6-16.....50

DETECTIVE 172fn..5.00
FIRST ISSUE SPECIAL
1-13.....25
DARK MANSION
1-13.....25
DEADMAN 214vg..50
FLASH 131-140..1.05
141-150.....90
151-170.....75
171-175.....45
220-229.....30
FOREVER PEOPLE
1.....3.75
3-8.....2.00
9-11.....1.25
FREEDOM FIGHTERS
1-8.....30
GHOSTS 1-18..30
GREEN LANTERN
80vg.....1.50
82g,83vg....1.00
89.....3.00
90-95.....25
HERCULES 1-11..25
ISIS 1-5.....25
JIMMY OLSEN
107,111.....30
133.....2.00
135,137,138,142,
145,147,148..1.25
JOKER 1-9.....25
JONAH HEX 1,2..25
JUSTICE, INC.
1-4.....45
JUSTICE LEAGUE
17-20.....1.40
23-39.....1.15
31-39.....70
KAMANDI 1....1.75
2-5.....1.10
6-10.....65
11-20.....45
21-32.....30
33-51.....25
KARATE KID 1-8..25
KOBRA 1-7.....25
KONG 1-5.....25
KORAK 46-50....80
51-54,56,58-64..30
KUNG FU FIGHTER
1-15.....25
MANBAT 1,2.....45

MR. MIRACLE
1waterstain..1.50
2wetstain...1.00
3wetstain....80
4.....2.00
5g.....45
6-10.....1.50
11-18.....1.00
NEW GODS 1bc has
stain.....2.50
2.....3.00
3-5.....2.00
6-11.....1.75
OMAC 1,2,4-8....25
PHANTOM STRANGER
1fn.....90
15,17-23.....40
24-41.....30
PLOP 1.....1.20
2-5.....65
PREZ 1-4.....25
RAGMAN 1-5.....25
RIMA 1-7.....25
SANDMAN 1,2.....50
3-6.....25
SECRET ORIGINS
1g,'61.....4.25
8g,'65.....1.00
1-4.....50
SHADE 1.....50
SHADOW 1.....60
2-7,9-12.....35
SHAZAM 1.....1.05
2-5.....75
SINISTER HOUSE
1-13.....25
SUPERVILLAINS 1-5..25
E-MAN 1..$2,2..$1

STR. SPORTS 1-6.25
SWAMP THING 1..$6
2.....3.75
3bc bent.....1.75
4-6.....2.50
9,10,13,23,24.....90
TARZAN 207.....1.05
208-210.....75
211-220.....60
221-227,237.....45
240-250.....25
TARZAN DIGEST..1.25
TEEN TITANS 14vg..25
STALKER 1-4.....25
STARFIRE 1-6.....25
STAR SPANGLED COMICS
116fn-nm(Robin)..$5
SWORD OF SORCERY
1.....1.25
2-5.....60
WANTED 2,3,5-8...25
WEIRD WAR 1-10..65
11-18.....40
WEIRD MYSTERY
1-7,10,12-24....25
WEIRD WESTERN
11,12,14-16,18-41..25
WONDER WOMAN 149g..35
179-188.....35
195,202,203,206-7..25
TOR 1-6.....35
WARLORD 1-6....25
WEIRD WORLDS 1..1.05
2,3.....85
4-10.....55
AIRBOY vol.8#4fn$3.50
G.S.MANTHING 1..$1

THE FOLLOWING ARE 15¢ EACH (UNPOPULAR TITLES OR BAD COND.). Red Wolf 1-8; Night Nurse 1-4; Black Magic 1-6; Gunhawks 1-7; Monsters Dwell 10,14-19; Tex Dawson 1-3; all Atlas issues; F.F. 84,87, 94,98,99,102,126,157; M.2-in1 1; Kull 10, 13; Yang 1,2; M Feature 6,8,9; Manthing 6, Losers 155-160; Sgt. Rock 81,103,225-234, 243-265; Sgt. Fury 78,83-113; Unkn. Soldier 167-204; Combat Kelly 1-9; G.I. Combat 152-162; WAR is Hell 1-5,10; Star Battle 1-5; G.I. War 1,3,4; 2-Gunkid 44,85; KidColt 81,83; Korak 48; J.Thunder 1-3; Witching Hr 19-25; Unexpected 131-142; Blitzkrieg 1-5; Beware 1-3 Night rider 1-2; Conan 36,40,52,56

CLAUDIO DEMARCO
109 AYLMER AVE.
OTTAWA, ONTARIO
CANADA

TERMS: ADD 75¢ FOR POSTAGE. UNLESS OTHERWISE INDICATED, EVERYTHING IS FROM FINE TO MINT, WITH MOST AT LEAST NEAR MINT. ALTERNATES APPRECIATED, BUT NOT NECESSARY; MONEY REFUNDED IF OUT OF STOCK. NO PHONE ORDERS, PLEASE.

AMAZING ADV.
1store stamp,nm..60
4g.....30
5,6,8.....90
15,17,18,20-24,26..35
29,31,32,34-39..25
ASTONISHING TALES
1store stmp,vg..50
2,5.....60
7,10.....50
12vg,11,13,14...30
17,18,20,21,25..30
26,28,29,31.....30
33-36.....25
AVENGERS 31-35..90
108,109,117-121..45
91vg,124-129....25
154-161.....25
BLACK GOLIATH/BLACK
PANTHER 1-5.....30
CAPT. AMERICA
134,135g-vg.....25
140,142,147-150..55
151-177.....45
183-186,190.....30
197,204-211.....25
CAPT. MARVEL 5g..50
11,23-26,29,31..45
35-38,47-51.....25
CAT 1.....80
3,4.....40
CHAMBER OF CHILLS
1-7,9.....50
CHAMPIONS 2,4,5..45
6-14.....25
CONAN store stamp,
fine.1.....17.50
2.....9.00
3 store stamp, &
price sticker..16.75
4,5 store stamp-6.50
11,14,15.....4.50
12store stamp..3.10
13store stamp;two
stains fc,3/4" in
diameter.....2.75
16,17,19.....2.75
20-24.....2.50
25-34.....1.50
35-50.....75
51-70.....50
71-76.....25

CONAN cont.
Giant-Size 1..2.00
2-4.....1.35
King Size 1...1.75
CRAZY 1-3.....30
CREATURES 15,16..1.00
20-22.....65
23-29,35,36.....30
CRYPT OF SHADOWS
2-4.....50
DD 2-148(write)
DEFENDERS 1...2.55
2.....2.95
3-5.....1.45
6,9,10,12-14,16.60
28,32,43-49.....25
DOC SAVAGE 1....90
2-7.....50
DR. STRANGE 1..1.20
2-5.....45
6-23.....30
170,175,177fn...55
ETERNALS 1.....60
2-5.....40
6-13.....25
FANTASTIC FOUR
28writing,tape,
fn.....2.00
64,65.....1.20
66,69,72g-vg....50
77,82,85,86.....75
106,115,116.....50
158,175-184.....30
FEAR 5-9vg-fn...35
10g.....60
14,16,17.....60
GHOST RIDER 1...75
2-8,21,23,24....45
HOWARD THE DUCK
3.....2.00
4-10.....1.50
11-13,17.....50
HULK 107g.....35
138vg,148.....40
152-154.....40
187,190,192.....30
200-213.....25
INHUMANS 1....1.25
2-5.....45
6-11.....25
INVADERS 1....2.35
2-5.....70
6-10.....30

IRON FIST 1..1.20
2-10.....50
11-13.....25
IRON MAN 45,48..40
49,51,52,57,61..30
63,92-100....25
I.M. & SUBBY 1g..50
JUNGLE ACTION
1,5,6.....45
2-4,11,17-24...25
KAZAR 1fn.....50
2,4,5.....45
3vg,6,11-19....25
KULL 1.....3.00
2.....1.50
4vg.....45
5,7-9.....90
10-15.....75
16-21.....25
LOGAN'S RUN 1..75
2-7.....30
LUKE CAGE 1..1.00
2-5.....60
7-10.....45
11-14,17-19. ..30
40-45.....25
MANTHING 1...6.00
2-5.....1.85
10,21.....80
MARVEL CHILLERS
1-7.....30
M. FEATURE 1..1.80
2,3,10.....1.05
M. FEATURE(Sonya)
1,2.....60
3-7.....25
MARVEL PREMIERE
1fn.....1.00
2fn.....75
3,4.....90
5-12,14.....55
18-20.....30
21-25,31-36....25
MARVEL PRESENTS
1.....55
2-11.....25
MARVEL SPOTLIGHT
1,3,4.....60
2.....1.05
5-11.....40
12,18,28-33. ...25
M. SUPERHEROES
12g.....80

M. TEAMUP 1..2.00
2.....1.50
3-5.....1.05
7-10.....75
11-13,19,26..45
34,42,45-47...25
55-59.....25
M. 2-in-1 1...85
2.....45
19,25-29.....25
MASTER OF KUNG FU
15.....75
16,17,19.....60
21,24,26-30...30
31-36,40-54...25
MONST. OF FRANK-
ENSTEIN 1.....90
2-6.....55
MONSTERS ON THE
PROWL 16....1.50
MS. MARVEL 1..75
2-7.....30
SHIELD 3g.....45
4fn.....85
NOVA 1.....1.40
2-5.....45
6-11.....25
OMEGA 1.....60
2-5.....45
6-9.....30
PETER PARKER
1.....75
2-5.....45
6-11.....25
PLANET OF THE APES
1-11.....30
RED SONYA 1..1.20
2-4.....45
SHANNA 1-5....30
SILVER SURFER
8,9g.....85
11,18g.....65
SON OF SATAN 1..55
2,3,5,6,8.....25
SPIDERMAN
59-62,68.....90
75,84,85,100..60
131,132,137,138..30
143-151,163-170..25
STAR WARS 1..1.50
STRANGE TALES
124,126fair...35
130,132fair...35

Smilin' Jack
Gum Cards
1940's

* scenes from the movie serial
* Black + white pictures on front
* Descriptions on back
* "Buy War Bonds" slogan on back
* Complete sets (128 cards)

$ 20.00 per set
(add 75¢ per set for postage + handling)

Ted Brazzell
P.O. Box 25382
Charlotte, N.C. 28212
(704) 535-4108 (evenings)

CLAUDIO DEMARCO
109 AYLMER AVE
OTTAWA, ONTARIO
CANADA

TERMS: ADD 75¢ FOR POSTAGE. UNLESS OTHERWISE INDICATED, EVERYTHING IS FROM FINE TO MINT, WITH MOST AT LEAST NEAR MINT. ALTERNATES APPRECIATED, BUT NOT NECESSARY: MONEY REFUNDED IF OUT OF STOCK. NO PHONE ORDERS, PLEASE.

STRANGE TALES cont.
138,142-147,156
all good.....30
148,149fn.....50
169-173.....30
178.....90
179-181,185,186..35
SUBMARINER
3,4,6-10.....90
11-20.....60
21-30.....45
31-44,46-49....30
52-54,57,61-72..25
SUPERNAT. THRILLERS
1-4,6,7.....50
TALES TO ASTONISH
44g(Wasp orig)..1.50
59g.....65
78,94fair.....25
THOR 122fn...1.50
136g,171g.....25
192,194,197-200,
204,212,214....45
215,218,222....35
230,240,241,251,
254-261.....25
TOMB OF DRACULA
1.....2.00
2,3.....90
8-11,13.....55
51,53-58.....25
WARLOCK 1....1.20
2.....95
3-9.....60
10-15.....30
WEREWOLF 1-9...60
WHAT IF 1-3....75
WORLDS UNKNOWN
1-8.....25
SAVAGE SWORD
11,15-19.....85
SAVAGE SWORD
2.....7.00
ATOM 13,18-28..70
BEOWULF 1-6....25
BLACKHAWK 131g..40
187g,244-250...25
CLAW 1-9.....25
DC SUPERSTARS
1,2,5-8.....40
DEMON 1.....1.65
2-5.....75
6-16.....50

DETECTIVE 172fn..5.00
FIRST ISSUE SPECIAL
1-13.....25
DARK MANSION
1-13.....25
DEADMAN 214vg..50
FLASH 131-140..1.05
141-150.....90
151-170.....75
171-175.....45
220-229.....30
FOREVER PEOPLE
1.....3.75
3-8.....2.00
9-11.....1.25
FREEDOM FIGHTERS
1-8.....30
GHOSTS 1-18..30
GREEN LANTERN
80vg.....1.50
82g,83vg....1.00
89.....3.00
90-95.....25
HERCULES 1-11..25
ISIS 1-5.....25
JIMMY OLSEN
107,111.....30
133.....2.00
135,137,138,142,
145,147,148..1.25
JOKER 1-9.....25
JONAH HEX 1,2..25
JUSTICE, INC.
1-4.....45
JUSTICE LEAGUE
17-20.....1.40
23-39.....1.15
31-39.....70
KAMANDI 1....1.75
2-5.....1.10
6-10.....65
11-20.....45
21-32.....30
33-51.....25
KARATE KID 1-8..25
KOBRA 1-7.....25
KONG 1-5.....25
KORAK 46-50....80
51-54,56,58-64..30
KUNG FU FIGHTER
1-15.....25
MANBAT 1,2.....45

MR. MIRACLE
1waterstain..1.50
2wetstain...1.00
3wetstain....80
4.....2.00
5g.....45
6-10.....1.50
11-18.....1.00
NEW GODS 1bc has
stain.....2.50
2.....3.00
3-5.....2.00
6-11.....1.75
OMAC 1,2,4-8....25
PHANTOM STRANGER
1fn.....90
15,17-23.....40
24-41.....30
PLOP 1.....1.20
2-5.....65
PREZ 1-4.....25
RAGMAN 1-5.....25
RIMA 1-7.....25
SANDMAN 1,8.....50
3-6.....25
SECRET ORIGINS
1g,'61.....4.25
8g,'65.....1.00
1-4.....50
SHADE 1.....50
SHADOW 1.....60
2-7,9-12.....35
SHAZAM 1.....1.05
2-5.....75
SINISTER HOUSE
1-13.....25
SUPERVILLAINS 1-5..25
E-MAN 1..$2,2..$1

THE FOLLOWING ARE 15¢ EACH (UNPOPULAR TITLES OR BAD COND.). Red Wolf 1-8; Night Nurse 1-4; Black Magic 1-6; Gunhawks 1-7; Monsters Dwell 10,14-19; Tex Dawson 1-3; all Atlas issues; F.F. 84,87, 94,98,99,102,126,157; M.2-in1 1; Kull 10, 13; Yang 1,2; M Feature 6,8,9; Manthing 6, Losers 155-160; Sgt. Rock 81,103,225-234, 243-265; Sgt. Fury 78,83-113; Unkn. Soldier 167-204; Combat Kelly 1-9; G.I. Combat 152-162; WAR is Hell 1-5,10; Star Battle 1-5; G.I. War 1,3,4; 2-Gunkid 44,85; KidColt 81,83; Korak 48; J.Thunder 1-3; Witching Hr 19-25; Unexpected 131-142; Blitzkrieg 1-5; Beware 1-3 Night rider 1-2; Conan 36,40,52,56

STR. SPORTS 1-6.25
SWAMP THING 1..$6
2.....3.75
3bc bent.....1.75
4-6.....2.50
9,10,13,23,24.....90
TARZAN 207.....1.05
208-210.....75
211-220.....60
221-227,237.....45
240-250.....25
TARZAN DIGEST..1.25
TEEN TITANS 14vg..25
STALKER 1-4.....25
STARFIRE 1-6.....25
STAR SPANGLED COMICS
116fn-nm(Robin)..$5
SWORD OF SORCERY
1.....1.25
2-5.....60
WANTED 2,3,5-8...25
WEIRD WAR 1-10..65
11-18.....40
WEIRD MYSTERY
1-7,10,12-24....25
WEIRD WESTERN
11,12,14-16,18-41..25
WONDER WOMAN 149g..35
179-188.....35
195,202,203,206-7..25
TOR 1-6.....35
WARLORD 1-6....25
WEIRD WORLDS 1..1.05
2,3.....85
4-10.....55
AIRBOY vol.8#4fn$3.50
G.S.MANTHING 1..$1

CLAUDIO DEMARCO
109 AYLMER AVE.
OTTAWA, ONTARIO
CANADA

TERMS: ADD 75¢ FOR POSTAGE. UNLESS OTHERWISE INDICATED, EVERYTHING IS FROM FINE TO MINT, WITH MOST AT LEAST NEAR MINT. ALTERNATES APPRECIATED, BUT NOT NECESSARY; MONEY REFUNDED IF OUT OF STOCK. NO PHONE ORDERS, PLEASE.

AMAZING ADV.
1store stamp,nm..60
4g.....30
5,6,8.....90
15,17,18,20-24,26..35
29,31,32,34-39..25
ASTONISHING TALES
1store stmp,vg..50
2,5.....60
7,10.....50
12vg,11,13,14...30
17,18,20,21,25..30
26,28,29,31.....30
33-36.....25
AVENGERS 31-35..90
108,109,117-121..45
91vg,124-129....25
154-161.....25
BLACK GOLIATH/BLACK
PANTHER 1-5.....30
CAPT. AMERICA
134,135g-vg.....25
140,142,147-150..55
151-177.....45
183-186,190.....30
197,204-211.....25
CAPT. MARVEL 5g..50
11,23-26,29,31..45
35-38,47-51.....25
CAT 1.....80
3,4.....40
CHAMBER OF CHILLS
1-7,9.....50
CHAMPIONS 2,4,5..45
6-14.....25
CONAN store stamp,
fine.1.....17.50
2.....9.00
3 store stamp, &
price sticker..16.75
4,5 store stamp-6.50
11,14,15.....4.50
12store stamp..3.10
13store stamp;two
stains fc,3/4" in
diameter.....2.75
16,17,19.....2.75
20-24.....2.50
25-34.....1.50
35-50.....75
51-70.....50
71-76.....25

CONAN cont.
Giant-Size 1..2.00
2-4.....1.35
King Size 1...1.75
CRAZY 1-3.....30
CREATURES 15,16..1.00
20-22.....65
23-29,35,36.....30
CRYPT OF SHADOWS
2-4.....50
DD 2-148(write)
DEFENDERS 1...2.55
2.....2.95
3-5.....1.45
6,9,10,12-14,16.60
28,32,43-49.....25
DOC SAVAGE 1....90
2-7.....50
DR. STRANGE 1..1.20
2-5.....45
6-23.....30
170,175,177fn...55
ETERNALS 1.....60
2-5.....40
6-13.....25
FANTASTIC FOUR
28writing,tape,
fn.....2.00
64,65.....1.20
66,69,72g-vg....50
77,82,85,86.....75
106,115,116.....50
158,175-184.....30
FEAR 5-9vg-fn...35
10g.....60
14,16,17.....60
GHOST RIDER 1...75
2-8,21,23,24....45
HOWARD THE DUCK
3.....2.00
4-10.....1.50
11-13,17.....50
HULK 107g.....35
138vg,148.....40
152-154.....40
187,190,192.....30
200-213.....25
INHUMANS 1....1.25
2-5.....45
6-11.....25
INVADERS 1....2.35
2-5.....70
6-10.....30

IRON FIST 1..1.20
2-10.....50
11-13.....25
IRON MAN 45,48..40
49,51,52,57,61..30
63,92-100....25
I.M. & SUBBY 1g..50
JUNGLE ACTION
1,5,6.....45
2-4,11,17-24...25
KAZAR 1fn.....50
2,4,5.....45
3vg,6,11-19....25
KULL 1.....3.00
2.....1.50
4vg.....45
5,7-9.....90
10-15.....75
16-21.....25
LOGAN'S RUN 1..75
2-7.....30
LUKE CAGE 1..1.00
2-5.....60
7-10.....45
11-14,17-19. ..30
40-45.....25
MANTHING 1...6.00
2-5.....1.85
10,21.....80
MARVEL CHILLERS
1-7.....30
M. FEATURE 1..1.80
2,3,10.....1.05
M. FEATURE(Sonya)
1,2.....60
3-7.....25
MARVEL PREMIERE
1fn.....1.00
2fn.....75
3,4.....90
5-12,14.....55
18-20.....30
21-25,31-36....25
MARVEL PRESENTS
1.....55
2-11.....25
MARVEL SPOTLIGHT
1,3,4.....60
2.....1.05
5-11.....40
12,18,28-33. ...25
M. SUPERHEROES
12g.....80

M. TEAMUP 1..2.00
2.....1.50
3-5.....1.05
7-10..... . .75
11-13,19,26..45
34,42,45-47...25
55-59.....25
M. 2-in-1 1...85
2.....45
19,25-29.....25
MASTER OF KUNG FU
15..... 75
16,17,19.....60
21,24,26-30...30
31-36,40-54...25
MONST. OF FRANK-
ENSTEIN 1.....90
2-6.....55
MONSTERS ON THE
PROWL 16....1.50
MS. MARVEL 1..75
2-7..... ..30
SHIELD 3g.....45
4fn.....85
NOVA 1.....1. 40
2-5.....45
6-11.....25
OMEGA 1.....60
2-5.....45
6-9.....30
PETER PARKER
1.....75
2-5.....45
6-11.....25
PLANET OF THE APES
1-11.....30
RED SONYA 1..1.20
2-4.....45
SHANNA 1-5....30
SILVER SURFER
8,9g.....85
11,18g.....65
SON OF SATAN 1..55
2,3,5,6,8.....25
SPIDERMAN
59-62,68.....90
75,84,85,100..60
131,132,137,138..30
143-151,163-170..25
STAR WARS 1..1.50
STRANGE TALES
124,126fair...35
130,132fair...35

Smilin' Jack
Gum Cards
1940's

* scenes from the movie serial
* Black + white pictures on front
* Descriptions on back
* "Buy War Bonds" slogan on back
* Complete sets (128 cards)

$ 20.00 per set
(add 75¢ per set for postage + handling)

Ted Brazzell
P.O. Box 25382
Charlotte, N.C. 28212
(704) 535-4108 (evenings)

WANTED:

I need the following books for my perso[illegible]
will pay well above guide for [illegible] I will [illegible]
comics - and only these comics - in VERY FI[illegible] TO MINT ONLY!
Comics sent in lesser condition will be shipped back to the sender at owner's own expense, so please follow Overstreet's grading very carefully.

TITLES	MINT	VERY FINE
Action 252	$ 20.	$ 17.
Adventure 103	$ 40.	$ 34.
256	$ 9.	$ 7.
All Star 38	$ 60.	$ 55.
41	$ 50.	$ 40.
Detective 225	$ 18.	$ 15.
The Flash 86	$ 60.	$ 50.
104	$ 80.	$ 70.
More Fun 101	$200.	$175.
Mystery in Space 53	$ 25.	$ 21.
Phantom Stranger (1952) 1	$ 20.	$ 17.
Secret Origins Annual 1	$ 20.	$ 17.
Showcase 4	$225.	$180.
9-10	$ 40. (each)	$ 35. (each)
13-14	$ 75. (each)	$ 60. (each)
17	$ 60.	$ 50.
18	$ 36.	$ 30.
34	$ 10.	$ 6.
Strange Adventure 9	$ 40.	$ 35.
Lois Lane 1	$ 75.	$ 65.
Jimmy Olsen 1	$ 90.	$ 80.
World's Finest 71	$ 10.	$ 8.

Please send me a letter (SASE too) and tell me which of the books you have for sale. You'll recieve same-day-service. I'll immediately write to tell you if the books are acceptable.
Send all information to : Gary Rowell
2523 N.E. Everett St.
Portland Oregon 97232
or call after 10:00pm (PST): 503/ 236-7500

Sorry, no collect calls!

References: Old Weird Herald's — Portland, Ore.
Hal Verb — San Francisco, Calif.
Mike Kirby — Reno, Nevada
Angie's Mag Rack — Portland, Ore.

LIST #77-3

JONATHAN THUNDER P.O. BOX 86 SPRINGBROOK, NEW YORK 14140 PHONE 1-716-591-2139

THANK YOU FOR THE MANY ORDERS ON MY PREVIOUS LIST. HERE ARE MORE COMICS. TERMS ARE: PLEASE ADD 50¢ FOR POSTAGE ON ALL ORDERS. IF YOU DESIRE INSURANCE, PLEASE ENCLOSE THE AMOUNT DESIRED COMIC BOOKS ARE GRADED STRICTLY TO THE OVERSTREET PRICE GUIDE M-MINT NM-NEAR MINT F-FINE VG-VERY GOOD G-GOOD FA-FAIR P-POOR nc-no cover. ncf no center fold. YOU WILL BE PLEASED WITH ANY COMICS YOU BUY FROM ME OR WITHIN TWO WEEKS FOR ANY REASON I'LL REFUND IN FULL.

NEWSTAND MINT

NOTE: THE FOLLOWING ARE ALL NEWSTAND MINTS THAT I PURCHASED IN BUNDLES. I GENERALLY HAVE OVER 25 COPIES OF EACH SO YOU MAY ORDER MULTIPLES OF 1 COPY.

35¢ EACH OR 10 FOR $2.70 ALL MINTS:

SHAZAM #1,3,4,5 GHOST RIDER # 9
SANDMAN #1 (BY SIMON & KIRBY) MISTER MIRACLE #18 (MR. M GETS MARRIED)
KAMANDI #6,7,13,14,15,16,17,18,19
DEMON #8,9,11,12,15,16 SANDMAN #1

45¢ EACH OR 10 FOR $3.70 ALL MINTS

DEMON #10,13,14 THE SHADOW #1, 2, 3
KAMANDI #5,21,23,24 OMAC #1
MR. MIRACLE #10,11,13,14,15
ADVENTURE #425, #431 w SPECTRE
SECRET ORIGINS #7 (ROBIN & AQUAMAN)
BRAVE & BOLD #107 (BATMAN & B CANARY) #109 (BATMAN & DEMON) #110 (WILDCAT)
WANTED #9 SUPERMAN, SANDMAN & SANDY
FLASH #227 SWORD & SORCERY #1,2
TARZAN #219 WEIRD MYSTERY TALES #1

100 PAGE GIANTS, ALL NEWSTAND MINT $1.25 EACH, 3 FOR $3.00 7 FOR $6.00

BRAVE & BOLD #112 (MR. MIRACLE & BAT)
SHAZAM #8,12,13 SUPERMAN #272
BATMAN #254,256,257 ACTION #437
DETECTIVE #439,440,441 TARZAN #230, #231 HOUSE OF MYSTERY #224
JUSTICE LEAGUE #110,112 WITCHING #38

EARLY 100 PAGE SUPER SPECTACULARS w FULL WRAP AROUND COVER, NO-AD'S $2.00 EACH, 3/$4.50 7 FOR $9.00
BATMAN DC-14, DC-20 SUPERBOY DC-15
JLA DC-17 TARZAN DC-19 FLASH DC22

ALSO: KAMANDI #1 M $1.50 DEMON #1 M $1.35 SHAZAM #1 M $.35

ALL MINTS (IN QUANTITY)

NOTES!

1.) ALL ORDERS MAILED OUT WITHIN 24 HOURS. INSTANT SERVICE, IF THE ITEM YOU ORDERED IS SOLD OUT, YOUR REFUND MAILED IMMEDIATELY. ALTERNATES ARE APPRECIATED: 2.) DON WHYTE, 785 RICHMOND AVE., BUFFALO, NY 14222 HAS OVER 100,000 COMICS IN STOCK AND HE HUNTS DOWN "OLD STUFF" SEND HIM YOUR WANT LISTS. HIS SERVICE IS GREAT.

ORDER FROM

GOLDEN AGE

SILVER & GOLDEN AGE, MANY PRICED BELOW PRICE GUIDE:

ACTION #17 (1939 SUPERMAN COVER, TITE SPINE F-NM $205 ADVENTURE #17 (JULY 1937) F $25 #92 G $18
BATMAN #VG-F $40 #14 NM $55 #15 G $20 #18 F $27 #18 G-VG $14 #28 F $21 #31 G $7 #34 VG-F $12 #35 VG $17 #251 M (Neal Adams Joker) $2 #253 M (Shadow) $.75 #255 M (Neal Adams Art, 100 Pages) $2
DETECTIVE #40 VG (1st CLAYFACE & ORIGIN) ncf $35
FANTASTIC FOUR #4 (1st SUBMARINER) G $21 #6 NM $35 #7 F $21 #8 M $40 #8 F $21 #9 VG-F $18 #10 M $35 #10 F $21 THE HULK #2 VG $25 DR. STRANGE #1 $2
CONAN #24 (LAST BARRY SMITH ISSUE) $1.50 M
MARVEL SPOTLIGHT 5,6,9,11 (Mints) w Ghost Rider $1
GHOST RIDER #1 M $1 WEREWOLF BY NIGHT #1 M $1
MORE FUN COMICS #96 NM w Green Arrow, Dr. Fate, The Spectre, Aquaman, & Johnny Quick $35 WHIZ #11 nc $25
SHOWCASE #22 F (1st Green Lantern & Origin) $35 #24 VG (Last GL) $14 S U P E R B O Y # 3 VG $27
TOMAHAWK #4 Fair $1 WORLDS FINEST COMICS #14 G $12 #15 VG-F $21 #16 VG $18 #17 VG-F $21 (ALL ARE 78pg issues w SUPERMAN, BATMAN, ZATARA', BOY C, & GREEN A)
SUPERMAN #3 nc,ncf Fair 1939 issue $27 #4 NM $300

FAWCETT COMICS

BULLETMAN #5 NM $45 #14 NM $33 MARVEL FAMILY COMICS (ALL FEATURE CAPT. MARVEL, CAPT. MARVEL JR., AND MARY MARVEL IN TEAM ADVENTURES) #2 F-NM $33 #3 G-VG $12 #4 M $21 #7 VG $9 #8 NM $14 #17 VG $7 #25 F $7 #27 NM $9 #76 F $5 #84 F $4 SPECIAL EDITION COMICS #1-1940 FEATURING 64 PAGES OF NEW CAPTAIN MARVEL ADVENTURES (THIS ISSUE CAME OUT BEFORE CAPTAIN MARVEL #1 NEAR MINT CONDITION $700 ALSO A "GOOD" COPY $180
CAPTAIN MARVEL #85 F BUT COVER IS STAINED $3 #137 M $7 #136 F $5 CAPT. MARVEL JR. #109 NM $4 #112 F $4 #118 NM $5 #119 (Last issue) M $7 MASTER #133 VG $3
W H I Z (ALL ISSUES FEATURE CAPTAIN MARVEL) #18 G-VG (THE CAPT. MARVEL VS. SPY SMASHER ISSUE) $90 #25 F-NM ORIGIN & 1st APP. OF CAPT. MARVEL JR.) $170 #32 VG but ncf $14 #42 NM but ncf $14 #47 G-VG $8 #62 VG $7 #72-autographed by Otto Binder VG $14 #74-autograph by Otto Binder F $14 (Both Autos on 1st page) #75-autographed by OB VG $14 #128 F $6 #117 VG $5 #121 VG $5 #125 Fa $2 #133 G $3 #137 VG $5 #145 NM $7 #150 F-NM $6 #154 VG-F $9 #155 Last Issue VG-F $12
AMERICAS GREATEST COMICS (These are all 100 Pages with Capt. Marvel, Spy Smasher, Capt. Midnight, Capt. Marvel Jr., Bulletman, etc) #4 F $41 #5 VG $30 #6 M $45 #7 M $45 #8 NM $40 ALL HERO COMICS #1 F but missing the first four pages of Capt. Marvel Jr. ALL HERO features 100pgs w CM Jr., Capt. Midnight, Golden Arrow, Spy Smasher, etc. $30.00

JONATHAN THUNDER P.O. BOX 86, SPRINGBROOK, NEW YORK 14140 PHONE 1-716-591-2139

BARGAINS! BARGAINS! BARGAINS!

MARVELS

Avengers: #12,17-21,23,25-29,49,50,52,55,61,63-67,77-81,105,118,125-129, 131-136,138,141,146,156,157,159,160,162,163,165,166, Giant Size #5,6
53 books, all at least VG, over 50% Fine or better.....$45.00

Captain Marvel: Marvel Super Heroes #12,13 Captain Marvel #1-28,33,35-38,40, 41,43,44,49,51,52,53
43 books, all at least VG, over 65% Fine or better, except #12 has a small chunk out of corner.....$35.00

Spiderman: Set A #27,28,30,31VG, 32F, 33VG, 34-36F, 37VG, 38,40F, 41VG, 42F, 43VG, 44-46F, 47,48VG, 49,51F, 53VG, 54F, 55VG
25 books.....$50.00

Set B #70,77,92,108,109,112,118,129,132-134,137,138,141,142,144, 145,150,151,154,155,157-169,171-176, Special #3 (11/66), Annual #11 (1977)
42 books, all at least VG, over 50% Fine or better.....$15.00

Iron Man: #1-34,36,37,40-42,44-46,48-52,54-66,68-72,74,75,77,79,86,87,90, 97-105, King size special #1 (8/70),#2 Giant size #1 Annual #4
85 books, all at least VG, over 50% Fine or better; #1 Fine...$60.00

Tales of Suspense: #53G,58G,59VG,62F,71-79F,80VG,98,99VG
16 books.....$15.00

Captain America: #103-105,112,114,117,121,124,127,129,131,133,160,164,169, 176,178-180,182,184,185,188,189,191,192,195,197,200,203,205,208-211
35 books, all at least VG, many Fine or better.....$20.00

Tales to Astonish: #60,61,75,77,79-87,89-92,95,98,99
20 books, all at least VG, over 50% Fine or better.....$15.00

The Incredible Hulk: #102,110-112,114-117,119,126,127,133,148,150,155,171, 174,175,177,179-184,186,188,189,194,198,199,202,210-214,217,218
39 books, all at least VG, over 50% Fine or better.....$20.00

D. C.

Batman: #79,132,137,144,160,165,166,168,170,171,175,176,178-182,184,186,188, 189-191,240,252,256,261,262,264,266,269,270,272,273,275,277-284,286, 288,291,292,293
48 books, all at least VG, over 50% Fine or better.....$25.00

Kamandi: #2,8,15,16-20,22-26,28,30,32,35-47,49,51-53
33 books, all at least VG, over 33% Fine or better.....$12.50

The Shadow: #2, 14 copies all Fine or better several NM
#3, 12 " " " " " over 50% NM
#9, 3 copies all Fine or better
33 books.....$25.00

Superman: #116F,125F,131,139,190,203,226,230,233,234,237,238,241-244,253,257 262,264,274,277,279,281-286,290,293-300,302,304-307,309,310,312-317
51 books, all at least VG, over 35% Fine or better.....$30.00

There is only one set of each or the comics as listed above. All grading is strict Overstreet. G=good, VG=very good, F=fine, NM=near mint

Mens Magazines

Playboy	1966-9/77	any month	$1.00ea.
		any complete year	$10.00ea.
		complete set 1966-1976 (132 issues)	$100.00ea.
Oui	1973-9/77	any month	$.65ea.
		any complete year	$6.50ea.
		complete set 1973-1976 (48 issues)	$25.00ea.
Penthouse	1973-9/77	any month	$1.00ea.
		any complete year	$10.00ea.
		complete set 1973-1976 (48 issues)	$35.00ea.

Discount on overstocked Playboys; 10 different 1972-1977 only $8.50, 25 different only $20.00. My choice of dates no duplication.

All magazines offered are complete and in good-near mint condition with over 75% being fine or better. There is a limit of 5 of any one specific issue (e.g May, 1976 Oui).

Any of the above magazines are also available in fair condition at ½ the listed price. Magazines in fair condition are those which have any of the following defects; large creases in the covers, battered corners, spine damage such as excessive looseness around the staples or splits in the spine, tears or small chunks missing, badly faded, discolored, or marked covers, etc. No magazine will be sold which has major damage, is badly mutilated, or has pages missing. When ordering magazines in fair condition add 10¢ additional postage per magazine. No refund on ½ price items.

SPECIAL!!!!! Ialso have a very large selection of other mens magazines including Adam, Bachelor, Cavalier, Club, Gallery, Genesis, Hustler, Knight, Swank and over 100 other misc. titles. These are available while they last @ 3 for $2.00, 9 for $5.00, 20 for $10.00 over 20 @ $.50 ea. My choice of titles and dates-no duplication. If you want particular titles mention them in your order and I will try to go heavy on them.

TO ORDER: ALL magazines offered are complete and in good-near mint condition unless otherwise noted. Minimum order of $5.00 is required. You must be 18 and so state to order mens magazines. Every order must be accompanied by payment and a SASE for confirmation/refund. Payment may be by check or money order payable in U.S. funds. Personal checks will delay shipment until your check clears. All other orders shipped within 48 hours of receipt. Allow up to 6 weeks for delivery. Every order must include $2.00 for postage and handling. When ordering mags in fair condition add 10¢ per magazine additional postage. All orders are insured when postal regulations permit. Confirmation of order mailed same day as shipment..

Prompt refund on any out of stock items. All refunds made in cash, by check. ALTERNATE SELECTIONS NOT NECESSARY BUT ARE APPRECIATED. IF YOU ARE NOT 100% SATISFIED RETURN MERCHANDISE IMMEDIATELY.

DOROTHEA NUGENT P.O. BOX 28416 MEMPHIS, TN 38128

DOROTHEA NUGENT P.O. BOX 28416 MEMPHIS, TN 38128

Golden Age - Westerns - Disney

JAMES W. HOWES**14 RUMSTICK ROAD**BARRINGTON, R. I. 02806

Welcome to my 5th ad in TBG and look closely for some great buys on Golden Age comics and related items. I rarely sell more than half of what I advertise so don't assume that what you want has already been sold. As always, all items are accurately graded in accordance with Overstreet. If not satisfied, you may return any purchase for a complete refund. No minimum order. Personal checks are welcome but orders may be held until checks clear my bank. Add 50¢ for postage on all orders and additional for insurance if desired. Orders of $20.00 or more are automatically insured. Alternates are appreciated but not required. Prompt refunds on items already sold.

GOLDEN AGE

ACTION
173 VG/FN 3.25
AIRBOY
Vol.9#8 FN 2.00
Vol.9#12 VG 1.50
ARCHIE
60 VG/FN 1.00
BATMAN
75 FN 4.50
BLACKHAWK
61 VG 3.00
62 VG/FN 3.50
CAPTAIN MARVEL, JR.
115 FR/G 1.00
DICK POWELL
A-1#22 VG 1.25
G.I. COMBAT
5 FN/NM 2.00
HOUSE OF MYSTERY
11 FN 4.00
JOE PALOOKA
6 VG 2.00
7 NM 3.00
KERRY DRAKE
19 VG 2.25
17,18,20 NM 4.50@
LOONEY TUNES
127G,135VG,136FN .75@
MARTIN & LEWIS
4 FN 1.00
NYOKA THE JUNGLE GIRL
25 VG/FN,39 NM 3.75@
38 FN/NM 3.25
PEP COMICS
95 VG/FN 1.25
SPACE PATROL(TV)
1 FR/G 1.25
SUPER COMICS(D.TRACY)
58(1943) G- 2.00
SUPERBOY
22 VG/FN 4.50
SUPERMAN
78 G/VG 3.50
TERRY& THE PIRATES
23 VG 3.50

TARZAN
17 VG 3.75
JUNGLE ANNUALS
2 VG 3.00
4 FN 4.00
THE THING
5 VG/FN,6 VG 1.00@
WHIZ
151 FR/G 1.25
WINGS
118 VG 1.25

WALT DISNEY

COMICS & STORIES
148 VG 2.50
COMIC DIGESTS
43 & 44(2nd printing)
Mint- both for 2.00
DUCK ALBUM
F.C.450 VG 1.25
MICKEY MOUSE
29 VG 1.00
UNCLE SCROOGE
59 VG/FN 3.50
73 VG 1.00
84,94,98 FN 0.75@

WESTERNS

BEST OF THE WEST
9 VG 2.50
BILL BOYD
7 VG/FN 2.75
BOB COLT
2 FN/NM 3.00
BUCK JONES
7 NM 2.25
CISCO KID
2 NM 2.50
GABBY HAYES
12 NM 2.25
HOPALONG CASSIDY
12 NM 4.50
23 FN/NM 3.00
JOHN MACK BROWN
269(#1) G/VG 2.50
8 NM 2.50

LASH LARUE
6 & 8(Can.Ed.)
both FN/NM 2.75@
29 NM 3.00
LONE RANGER
13 VG/FN 3.75
Western Teasury #1
(Origin) FN/NM 5.50
MONTE HALE
38 VG/FN 2.25
RED RYDER
36 G/VG 2.75
REX ALLEN
4 NM 2.75
10 FN/NM 2.00
REAL WESTERN HERO
73 FN 3.50
74 NM 4.25
ROD CAMERON
15 FN/NM 2.50
17 FN 2.25
SIX GUN HEROES
15 FN/NM 2.25
TEX RITTER
11,12 both NM 2.25@
WESTERN ROUNDUP(96 pg.)
7 VG 2.25
WILD BILL ELLIOTT
7 VG 1.25
9 NM/M 2.75

BIG LITTLE BOOKS

Tom Mix & Stranger from the South#1183 VG/FN 4.00

Dick Tracy titles
-Penfield Case VG/FN 7.00
-Phantom Ship G/VG 5.00
- Super Detective VG(some pg. neatly colored) 3.50

HARDCOVER BOOKS(no D. jackets)
Lone Ranger(1936) G&D the first of the series FN 1.50
Smilin' Jack & the Daredevil Girl Pilot(1942) NM 1.50

JAMES W. HOWES-14 RUMSTICK ROAD-BARRINGTON, R.I. 02806

---

144 SOUTH WATER KENT, OHIO 44240 216-678-3755

TERMS: 1) Check or money order only.
2) Add $1 per order for postage & handling.
3) Ohio residence add 4% sales tax.

RODNEY: THE COMPLEAT BOOKSHOP

ANOTHER SPECIAL, A FOREWARNING & AN EXPLANATION

HOBBIT POSTERS

Four beautiful posters from The Hobbit TV special. Printed by Abrams, these posters are normally $4.50 each. Order by Dec. 31 and get all four for $15
All posters will be mailed flat.

EXPLANATION

As I write this, my first special ad and the TV showing of The Hobbit have yet to appear. I had figured I would probably sell 3 to 5 times as many copies of the book and posters through mail orders as I would from off the street business in my store. I have already sold half of my supply on hand of each wihtout the ad appearing. I have ordered more from the publisher but apparently so has every other dealer in the country. They are so backed up on oreders that he promised me my re-order would not get to me before the first of the year at the earliest. Rest assured that all orders recieved by Dec. 31 will be filled at the special prices, but if you were thinking of taking advantage of these special prices for Xmas gifts, I am afraid I will probably disappoint you. This is not the way I planned things. I goofed and I apoligize for any inconvience that results for my customers..

RECAP OF DEC. SPECIALS

THE DARK DESIGN - Philip Jose Farmer $8 till Dec. 31
THE ILLUSTRADER HOBBT - Tolkein $25 till Dec. 31
FOUR HOBBIT POSTERS - Rankin & Bass $15 till Dec. 31

A & I COMICS

1125

CHRISTMAS SPECIAL BLOW OUTS

FOR COMIC

COLLECTORS & FRIENDS

10 Assorted Night-Glow Posters. All 10 delivered for $19.00

Mint Condition 1975 Overstreet Catalogue. Tarzan Issue Becoming A Real Collector's Item. $4.50 Each

Here Is An Item For The Real Comic Collector In The Family:

$50.00 Worth of Mint Condition Marvels and DCs From The Last Year And A Half. A Real Steel At $32.50 Per Order.

While They Last --- Star Wars #1 Original $3.25 For One
$29.55 For Ten
We Are Running Low.

We accept Master Charge, Bankamericard, and American Express. On credit cards, please send raised portion of card, including expiration date. We also accept personal checks.

Please add $1.00 for postage insurance for any order under $10.00. In Canada and Overseas, add additional postage as necessary. We hope to hear from you soon.

Allan Snow

199 E. RIDGEWOOD AVE. • RIDGEWOOD, N. J. 07450 • (201) 444-1313

YES! WE'RE AFFORDABLE! I SELL AS LOW AS LOW AS 25¢

MAGAZINES FOR SALE! AND OTHER STUFF!!!

(FROM) Kevin Wolf
58 Glenwood Dr.
Windsor, CT 06095!

ENCLOSE ONE DOLLAR POSTAGE!
MAKE ALL CHECKS AND MONEY ORDERS PAYABLE TO KEVIN WOLF.

LOOK! PLENTY OF MAGAZINES!

"TURNING AWAY WOULD BE ILLOGICAL! THERE'S PLENTY OF VARIETY AND GOOD BUYS!" SAYS SPECK!

SUPERMAN AND BATMAN ©1977 BY DC, INC.

EERIE NO.3 (FRAZETTA COVER) Good $1
NO.6 (COLON, WOOD, ETC) Almost good $.75

CREEPY #5,7,9,10 HAVE FRAZETTA COVERS!!!
NO.5 Fine $1.50 / No.7 Good $1
NO.9 F. 1.50 / NO.10 (OKAY) $.75 / NO.12 (OKAY) 75¢ / NO.50 25¢ (MINT)

MORE MONSTER MAGS:
UNKNOWN WORLDS OF S.F. (1976, MINT) 50¢
VAMPIRE TALES (NO. 1 VGOOD) 50¢
MONSTER MADNESS (NO.1,2,3, all FINE) 75¢@
DRACULA LIVES! (NO.9,10, all FINE) 25¢@
THE HAUNT OF HORROR (NO.1, V.FINE) 75¢
TALES OF THE ZOMBIE (NO.1,2, V.FINE) 75¢@
MONSTERS UNLEASHED (NO.1,2, V.FINE) 75¢@

ORDER!

SAVAGE TALES BOTH HAVE BARRY SMITH! BOTH IN NEAR MINT!
NO.2 FOR 7 DOLLARS!!
NO.3 FOR $3.50!!

all about STAR TREK Fan Clubs!
NOS. 1,2,3 all in mint! NO.1-75¢, NOS.2,3-50¢@
FAMOUS MONSTERS #100 (N.MINT) 75¢
WIT OF WATERGATE (1973, FINE) 25¢
CRACKED (OKAY COND., 1962, NO.23) 35¢
MONSTER WORLD (GOOD, NO.5) $1.50
THE SPIRIT (WARREN, NO.3) $.75
KING KONG POSTER BOOK (MINT, 1977) 50¢
STAR TREK GIANT POSTER BOOK (NOS.1-12 SET) MINT $7

GREAT BUYS!

YEAH!

WANTED:
ONE COPY OF SEDUCTION OF THE INNOCENT
STAR WARS ITEMS / BASEBALL CARDS
STAR WARS BREAD CARDS / AFFORDABLE MOVIE ITEMS / ANY BUTTONS
SPORT ITEMS
WANNA TRADE?!
WE MAY TRADE FOR ITEMS LISTED HERE.
WRITE US! SEND CONDITION, PRICE, ETC.

ALSO FOR SALE!!!
The FOLLOWING UNDERGROUNDS:
PLEASE STATE YOUR AGE (18 OR UP) WHEN ORDERING!
ZAP COMICS NO.2 (1968) $1, NO.6 (NO BACK COVER, 1973) 25¢
SNARF NO.1 (1972 1ST PRINT, FINE) $1
SNARF NO.3 (1972 1ST PRINT, FINE) BRUNNER $.75
CAPT. GUTS NO.2 (1969 FINE) $1.25
PEOPLE'S COMICS (1972 FINE) CRUMB, FRITZ $1
ROWLF (CORBEN, 1971, FINE) $.75
SKULL (NO.4, 1972 FINE) $.75
SIN CITY (NO.1, BRITISH IMPORT, 1977) $.75
QUACK (NO.1, 2ND PRINTING) $1 BRUNNER

MAD PAPERBACKS! A LOT OF 77 BOOKS, MOST V.G. TO MINT - ONLY $25
WHAMO GIANT COMICS MINT $3 (I HAVE A FEW)

THIS IS MY PRIVATE COLLECTION - I ONLY HAVE ONE COPY OF EACH MAG! MUST SELL! KEVIN WOLF, 58 GLENWOOD DR., WINDSOR, CT 06095
ENCLOSE $1 POSTAGE FOR EACH ORDER - CHECKS, M.O., PAYABLE TO KEVIN WOLF

STAR WARS GUM CARDS

ALL CARDS AND STICKERS.

SECOND SERIES

SUPER SPECIAL 3.50

UNOPEN BOXES $5.50 PLUS $1.50 POSTAGE HANDLING

POSTAGE 50¢ A SET PLEASE SEND MONEY ORDERS

DON JR'S
147 N. SHIPPEN ST
LANC. PA. 17602

ALL Comics must go even FOR 1¢

for ways to buy comics: 1st choice goes to the best offer over 350.00 for all comics in this ad. 2nd choicegoes to the person who buys a set I have listed if no offer exceeds 350.00 3rd choice goes to aperson that wishes to buy individualcomics. any comics not sold will be sold to anyone making an offer even 1 cent all orders must include 1 dollar postage. checks must clear my bank, (no cash) and canadian orders must make funds payible in U.S. funds. kip ayers 205 A N. 63rd av. yakima wash. 98908 phone 1-509-9660513

Green lantern set
showcase 22 g+ 20.00
23xfnx fine + 18.00
gl # 1fine 30.00
2 nm 16.
3-5 6. ea
7-10 4.50 ea
11-20 2.75 ea
21-30 1.75ea
31-40 .90ea
41-50 .70ea
51-70 .50ea
71-75 .75ea
76 fine + 8.00
77 nm 5.00
78-80 3.50ea
81-84 2.50ea
85-89 2.00ea
90,92, &D.C. #20 all .75
set price 215.00

over street price guides
1974, 1975, 1976, 1977
3.00 ea or all for 10.00

1976

flash set
105 nm 125.00
131 vg1.50
176 FN .50
217-219 nm 1.25 ea
set price 127.00

conan set
1 m 18.00
#3 16.00
set price 32.00
swamp thing
X-men set
swamp #1 nm $ 5.00
X-men #1g- 7.50
49-51 nm .75 ea
set price 12.00
justiceleague set
21-22 Fn - 1.50ea
showcase 55 vg+ .50
set price 3.00

playboy mags
43 playboy from 1967-1976 all for 7.00

mint set
98comics in this set
all are mint 87 are # 1's
11comics are 2 or 3's some of the comics include 3 #1 m howard the ducks 3 # 2's howards, omac #1, human torch 1 many more all good comics.
sold as set only 50.00
starters set
46 comics all super hero all but 7, 12 cent comics overstreet value over 20.00 sell as set for 10.00
challengers of the unknown set
10 vg 1.50
15, 16, 18, 19 nm 1.75ea
set price 6.50
mystery set
house of mystery 224,229,230,231, 232
set price 1.50
famous 1st edition set
action, batman, whiz, #1
all star #3 detective27 all nm 1.25ea
or set price 4.50

Showcase 22+23
G.L. #1

FLASH 105
CONAN 1+3 X-MEN #1

STAR WARS

Complete Topps Gum Card Sets 1 and 2 for just $3.50 a set!! (Also) plus .50 p+H

Over 200 OC's from 1972-1977 for just $55.

Great as a Christmas Gift!! ALL in G to NM!

Send orders to: Steve Parker
502 Fulton
Waukegan, ILL
60085

Tom Mattevi
8491 Cleveland Ave. S.
Magnolia, Ohio 44643

Please include $1.00 for postage,also include S.A.S.E. SO that I can return your money if I'm out of an item.

LOT PRICED COMICS

Lot 1
CAPTAIN AMERICA
101 120 150
102 122 151
103 124 152
104 125 155
107 126 156
111 131 157
112 133 158
114 134 162
115 140 173
116 143 175
117 144 197
119 149
Comics VG to Mint most mint
Lot $27.00

Lot 2
SUBMARINER
17 35 53
20 36 55
23 37 57
27 38 58
29 40 63
31 42 65
34
Comics Good to Mint.
Lot $8.00

Lot 3
AMAZING ADVENTURES
4 14 22
7 15 26
8 16 28
10 18 30
Comics VG to Mint
Lot $8.00

Lot 4
ASTONISHING TALES
4 17 28
5 18 29
15 25 30
Most Mint
Lot $4.50

Lot 5
METAMORPHO
3 6 9 12
4 7 10 16
5 8 11
Fine to Mint
Lot $10.50

Lot 6
KAMANDI
3 7 17
4 8 24
5 15 28
6
VG to Mint
Lot $13.00

Lot 7
Sgt. Fury
37 67 98
39 69 100
40 74 101
41 76 103
42 79 104
46 80 105
47 81 108
50 83 110
51 84 112
54 85 113
57 86 114
58 87 116
59 90 119
60 92 122
61 93 123
62 94 124
63
Good to Mint
Lot $13.00

INDIVIDUALLY PRICED

ATOMIC MOUSE
31 VG -$1.00
DAVY CROCKETT
2 good-$1.50
5 good-$1.25
8 good-$1.25
THE FROGMEN
3 NM -$5.00
GHOST STORIES (Dell)
6 good-$ .75
16 good-$ .50
22 good-$ .50
24 good-$ .50
THE GREAT FOODINI
3 VG -$2.00
HARVEY
1 fine-$ .75
H. R. PUFNSTUF
1 fine-$ .75
LAUREL & HARDEY (Dell)
4 VG -$2.50
(DC)
1 good-$1.00
LITTLE AUDREY
24 good-$1.00
83 good-$1.00
LI'L JINX
15 VG -$1.50
MASKED RIDER
4 good-$1.00
MIGHTY MOUSE
148 NM -$3.00
PETER PORKCHOPS
49 good-$1.00
51 VG -$1.25
REX the WONDERDOG
11 VG -$3.00
23 VG -$2.50
TIME TUNNEL
1 fine-$3.00
TOP CAT
1 fine-$1.50
WINDY & WILLY
1 VG -$1.00

BLACK & WHITE MAGAZINES

CHILLING TALES (of Horror)
V1 # 1 fine-$4.00
V1 # 2 fine-$2.50
CREEPY
36 good-$150
EERIE
28 good-$1.75
HORROR TALES
V1 # 8 VG -$1.50
NIGHTMARE
16 good-$1.00
PSYCHO
12 VG -$1.00
SHOCK
V1 # 2 VG -$1.50
V1 # 3 VG -$1.25
V2 # 4 good-$1.00
STRANGE GALAXY
8 VG -$2.00
TERROR TALES
V1 # 9 VG -$2.00
TALES FROM THE TOMB
V1 # 7 VG -$2.00
V6 # 3 VG -$ .75
TALES OF VOODOO
V1 #11 VG -$3.00
V2 # 4 good-$1.50
WEIRD
V3 # 4 VG -$1.00
V5 # 3 VG -$ .75
WITCHES TALES
V1 # 7 VG -$2.00
V1 # 8 VG -$2.00
V2 # 6 VG -$1.50

GOLDEN AGE COMICS

BOY COMICS
67 VG -$ 2.00
76 NM -$ 3.00
DAREDEVIL
71 VG -$ 3.00
75 fine-$ 4.00
76 fine-$ 4.00
FRONTLINE COMBAT
6 NM -$25.00
HEROIC
66 good-$ 2.00
69 fine-$ 6.00
71 VG -$ 3.00
PANIC
4 fair-$ 1.50
TWO FISTED TALES
26 NM -$25.00
36 poor (no back cov.) -$ 8.00

Walt Disney's America on Parade sticker fun book. Mint $1.00

SPIDERMAN sticker fun book Mint $1.50

HARD BACK BOOKS

Tarzan of the Apes Whitman ed. $3.00

The Rebel(TV) Whitman ed. $2.00

Mission Impossible Whitman ed. $3.00

30 diff. gum cards and/or stickers -3.00

25 diff. war comics (Marvel& DC) -6.50

25 diff Marvel western comics -6.00

30 diff cover-less Marvels (heroes)-3.00

David Anderson 4807 Eaton Place Alexandria, VA 22310
phone (703) 971-5733

The following comics are for sale for the prices indicated. Please include $1.25 for postage and insurance, and a SASE for refund or confirmation to all orders. All orders will be mailed out within 48 hrs. of receipt. Alternate choices will be greatly appreciated. Personal checks must clear unless I know you. All books strictly graded. THANK YOU!!

Donald Duck 4-Color

#9 Pristine MINT .. $1800.00
#29 NM File Copy .. $ 900.00
#328 VF-NM ..... $ 40.00
#367 VF+ ..... $ 40.00

Donald Duck Grosset & Dunlap Hardback Book (1936) MINT with Dustcover - RARE $250.00

Vacation Parade #1 MINT - $250.00

Christmas Parade #1 MINT $100.00
#2 MINT .. $ 60.00

Uncle Scrooge #456 MINT .. $120.00
#495 MINT .. $ 70.00

Spiderman

#43-51 .... FN .. $1.50 ea
#43-51 .... MINT .. 2.50 ea
#52-65 .... FN .... 1.00 ea
#66-79 .... NM-M .... 1.00 ea
#123-170 .. MINT .... .50 ea
#7 - - - VF - - 24.00

Fantastic Four

#24-26 .. VG .... $4.50 ea
#26-30 .... FN-VF .. 7.00 ea
#33-35 .... NM-M .... 7.00 ea
#35-37 .... VG-FN .... 4.50 ea
#38-40 .... NM .... 6.50 ea
#38-40 .... FN .... 4.50 ea

Fantastic Four (con't)

#41-47 .... VG .... $2.25 ea
#41-47 .... FN .... 3.00 ea
#50-60 .... VF-M .... 3.00 ea
#71-83 .... VF-M .... 1.00 ea
#161-181 .... MINT .... .50 ea
#2 ..... G-VG 50.00

Thor

#83 .... FN $100.00

CONAN #1 MINT $25.00

Challengers #2 VG .. 12.00
" #2 MINT 22.00

John Wayne

#29,31 . FN-VF .. $9.00 ea (FRAZETTA)

Haunt of Fear #5 VG 20.00

Showcase #13 VG .. 40.00

Secret Origins Annual

#1 FN ... $10.00

Sub Mariner #1 VG, 5-21 FN, 22-72 NM-M (set) $23.00

Kamandi #1-45 FN+ $10.00 (set)

Superman #231-308 NM-M .... .50 ea

CENTRAL NATIONAL WSA BUREAU NO. 688
David Anderson
4807 Eaton Place
Alexandria, VA 22310
(703) 971-5733

WILL TRADE FOR GOOD STUFF!! WRITE!! SEND WANT LISTS FOR OTHER ITEMS!!

ASTRA BOOKS

(71)

4378, PAPINEAU AVE.-MONTREAL, QUÉ.-CANADA H2H 1T8

CONAN #1 MINT $ 30.00 - #22 MINT $ 2.00 - DR. STRANGE #180 Mt $ 1.00
FANTASTIC FOUR (Marvel's Greatest) #31 & 32 NrMt $ 1.50 ea.
" " #22, 30 NrMt $ 7.50 ea.- #37, 38 Mt $ 7.00 ea.-#41 M $ 5.00
" " #43 NrMt $ 4.50 -#43 Mt $ 5.00 - #44 NrMt $ 4.50
" " #44 Mt $ 5.00 - #46, 47 Mt $ 5.00 ea.- #48 NrMt $ 4.50
" " #48 Mt $ 5.00 - #49 Mt $ 5.00 - #51 Mt $ 3.75 -#51 Mt 3.75
" " #51 NrMt $ 3.25 - #52 NrMt $ 3.25 - #53 NrMt $ 3.25
" " #54 Mt $ 3.75 - #55 NrMt $ 3.25 -#55 Mt $ 3.75-#56 M $ 3.75
" " #57, 58, 59, 60 MINT $ 3.75 ea. -#61, 62, 63, 64, 65 Mt $ 2.40
" " #66, 67, 68, 69, 70 Mt $ 2.40 ea. -#71, 72 Mt $ 1.50 ea.
" " #74 NrMt $ 1.25 - #75, 76, 77, 78, 79, 80 Mt $ 1.50
" " #81 Mt $ 1.00 - #82, 83, 84, 85, 86, 87, 88, 89, 90 M $ 1.00
" " #91, 92, 93, 94, 95, 96, 99, 102 Mt .60 ea. -#104 Mt .45
" " #105, 106, 107, 108, 109, 110, 112, 113, 117, 118 Mt .45 ea.
SPIDERMAN (Magazine-Black & white) V. 1 #1 MINT $ 4.00
" (Marvel Tales) #29. 31, 33 NrMt .60 ea. -#16 $ 7.50 -#19 GVG 4.50
" #16 Mt $ 7.50 - #22 Mt $ 4.50 - #23, 28 Mt $ 4.50 ea. -
" #28 Mt $ 4.50 - # 28 NrMt $ 4.00 -#36 Mt $ 3.00 -#42 NrMt 1.75
" #44 Mt $ 2.00 - #29 NrMt $ 4.00 - #45, 47 Mt $ 2.00 each
" #47 NrMt $ 1.75 -#48, 51, 52 Mt $ 2.00 -#53 NrMt $ 1.75
" #53, 54, 55, 57, 58, 59 Mt $ 2.00 -#61, 62, 63 Mt $ 1.50

MARVEL FAMILY #18 GdVG $ 10.00 - BLONDIE #154 NrMt .35 -SPECTER #3 M 3.00

MANDRAKE #5 Mt $ 1.50 - KORAK #44 Mt $ 1.00 - PHANTOM #22 (Gold Key) M .50

Capt. VENTURE #2 Mt $ 1.00 - WITCHES' TALES #17 GVG (Powell art) $ 2.00

FANTASTIC FEARS V. 1 #3 GVG $ 1.00- WESTERN FIGHTERS '51/6 GVG $ 1.00

EERIE #3 (Kubert story - Wood/Orlando story) Cover fair, rest VG $ 3.00

GENE AUTRY V.1 # 6 GVG (Small piece of cover out-Marsh art) $ 5.00

The ATOM #7 NMt $ 2.00 - #8 NMt $ 2.00 - #8 GVG .75 - #9 VG .80 -#11 VG .80
" " #11 NrMt $ 1.00 - #8 Gd .50 - #12 NrMt $ 1.00 - #13 Mt $ 1.20
" " #14 VG/NrMt .75 - #15 Gd .40 -#20 Mt $ 1.20 -#22 NrMt .70
" " #25 VG .50 - #27 GVG .40 - #30 VG .50-STRANGE ADVENTURES #113
DOOM PATROL #106 GVG .30 - #107 NtMt .45 GVG $ 1.00
" " #109 VG/NMt .45 -#110 GVG .30 - #105 GVG .30
Mr. MIRACLE #1 NrMt (Kirby art) $ 4.00 - SHOWCASE #50 (I Spy) Mt $ 1.50
SHOWCASE #46 & 47 (Tommy Tomorrow) NrMt $ 1.25 ea.-#60 (Specter) NMt 1.35
" #48, 52 (Cave Carson) GVG .75 ea. - #61 MINT " $ 1.50

MANY OTHERS ON HAND: MARVELS, D.C., DELL, GOLD KEY, ATLAS, TOWER, etc.
Want-lists welcome - Several TARZAN pages by HOGARTH (In French) available

SCIENCE-FICTION: Pocket-books - Zero Stone-Andre Norton VG .30
Year of the Unicorn-Norton VG .30 - Shadows With Eyes-Leiber VG .30
Game Players of Titan-Dick VG .30 - Island of Dr. Moreau-Wells .35
ACE DOUBLES: Gateway to Elsewhere-Leinster & Weapon Shops of Isher-van Vogt
World Of Null-A & Universe Maker-van Vogt GVG $ 1.25 GVG $ 1.25
World Jones Made -Dick & Agent of the Unknown-Margaret St. Clair GVG $ 1.25
ORDERING INSTRUCTIONS: Minimum order is $ 3.00 - We pay postage over $ 10.00
Under that, please add .10 per item. 20% DISCOUNT OVER $ 25.00-10% over 10.00
PAYMENT MUST BE MADE BY EITHER POSTAL OR BANK MONEY-ORDER-NO CHEQUES and please DO NOT send currency in the mail.

MINT MARVELS FF1 BELOW GUIDE!

AVENGERS Complete set $275
#1-167 plus annuals
All issues NEAR MINT to MINT
except #1 very fine (glossy)

FANTASTIC FOUR single issues

** 1 very fine	275
4 fine	50
5 very good	25
7 very fine	30
9,10 both near mint	35
11,12 both fine	15
13 very good (tp-spine)	10
14 near mint	22
15 very fine	20
16,17,19,20 all near mint	14

FANTASTIC FOUR MINT SETS !

1. 21-30	85
2. 31-40	70
3. 41-60	80
4. 61-100	50
5. 101-190	30
6. Annuals 3-11, Giant Size 2-6	15
OR TAKE ALL 6 SETS FOR.....	300

(10% discount !)

OTHER MINT SETS

SAVAGE SWORD OF CONAN 1-26	35
SAVAGE TALES 1-12	55
SGT. FURY 4-141,143,Ann 2-4,6,7	75
SUB-MARINER 1-72,Ann. 1,2	45
THOR 126-268,Ann. 2-6	105
X-MEN 1-62,65-108,Ann. 1,2 GS 1,2 (31,39,53,84,88 are F-VF; 59 is VG)	175

SPIDER-MAN single issues

4-6	near mint	35
7-9	near mint	20
10	very fine	17
11	very fine	11
12-15	near mint	14
16	near mint	6
17-20	mint	7

SPIDER-MAN MINT SETS !

1. 21-40	70
2. 41-80	70
3. 81-120	25
4. 121-176	25
5. annuals 3VG,4F,5VF, 6-10M, Giant size 1-6M	15
OR TAKE ALL 5 SETS FOR...	185

(10% discount)

OTHER MINT SETS

CAPT. AMERICA 100-218,Ann. 1-4,GS 1	85
CONAN 1-82,Ann. 1-3,GS 1-5	180
DAREDEVIL 1-150,Ann. 1-4	150
DEFENDERS 1-56,Ann. 1, GS 1-5	40
Dr. STRANGE 169-183,1-27,Ann. 1, GS 1	25
ETERNALS 1-19	8
FEAR 1-31	23
HOWARD THE DUCK 1-20, Ann 1	20
INVADERS 1-24,Ann. 1, GS 1	10
IRON MAN 1-106,Ann. 1-4	65
KULL 1-25	25
MAN-THING 1-22, GS 1-5	40
MARVEL TEAM-UP 1-65, Ann. 1	40
NICK FURY 1-18	15
NOVA 1-17	8

EDWARD P. ARPIN 7306 RIDGE BLVD. BROOKLYN, NY 11209 (212) 836-3196 -Evenings-
POSTAGE $1.00 (insurance add 75¢)

Anthony J. DeAngelis 193 Brookside Parkway Medford, Mass. 02155

The following comics are for sale, but due to the fact that I must sell all of the, I have decided to sell them as lots only. But, to make this better for the buyer, I am offering them at about Half of the price guides value. The lots consist of :comics before 1970, after 1970, and also Bruce Lee Material.

Lot 1 comics after 1970 all are fine or better, most near mint Fantastic Four# 116, 129, 133, 151, 152, 155, 163, 172, 173, 174, 177, 178, 180, 181, 183, 182, 184, 185, 186,187, 188, 189, 190, Howard the Duck 2, 4, 5, 6, 7, 16, Godzilla 1, 2, Kull 1, 2, 20, 21, Conan 4, 5, 7, 8, 9, 11, 12, 15, 18, 20, 21, 23, 24, 60, 64, 65, 66, 67, 69, 70, 71, 72, 73, 74, 75, 76, 77, 78. Annuals 1, 2, Man-Thing 1, Giant size Man-Thing 4, 5, Nova 1, Giant size Hulk 1, 5, Marvel Presents 7, Marvel 2 in 1 31, 32, What If 1, 2, The twelve E.C. reprints. The Guide value is over $76.00 my price is 42.00 ppd.

Lot 2 1970 or older condition as stated F-fine Fa-fair Fantastic Four # 22g-vg, 23vg, 24p, 25vf, 39f, 40vg, 48(all fine or better) 51, 57, 58, 60, 72, 77, 79, Annuals 1p(2pgs missing) 2fa, 2g, 3g, 4f, 5f, 7f, The Hulk 3vg-f, 4f, 5c, Wierd Science 11vg, Turok 11fa 12vg, 14vf, 16nm, 21f, 22f, 23f, 25nm, 26f, 27vg, 28vg, 29f, 32f, 34f, 34f, 35f, 36vf, 37vf, 38vf, 45f, 46f, 47f, 48vf, 49vf, 50vg, 52vg, 53c 55f, Annual 1f. Marvel Mystery 85nm, Strange Tales 90vg, 95g, 99g, 138fa Annual 1g, Tales to Astonish 23g, 25fa, Tales of Suspense24vf, 28nm, 29vf, 34f, 36f, Journey into Mystery 66f, 75f, 81f, Sungirl 1c, Black Cat 63vg, Fantasy Masterpieces 2g, 7vg, Marvel Superheroes 20vg. The guide value is $190.00 my price is 96.50 ppd.

Lot 3 Bruce Lee Material:
B.L. King of Kung -Fu, Tao of Jeet Kune Do, B.L. secret kung-fu diary, B.L. my martial arts training guide J.K.D. Farewell to the Dragon, Bruce Lee memorial book, B.L. nunchaku in action, Fighting stars 1,6, Black Belts Best of B.L. 2, Best of B.L. , Deadly Hands of Kung-Fu 1, a chinese book with 14 pages of B.L. in color. The cover price of these was 31.70 my price is $20.50ppd..

Special item: Fantastic Four # 1 vg-f $195.00
Chinese Gung-Fu the philosophical art of self-defense by Lee $65.00
Send all inquiries to Anthony J. DeAngelis 193 Brookside Parkway Medford, Mass. 02155

THE COMIC LIBRARY

Mickey Sullivan
340 Roslyn Ave.,N.W.
Canton, Ohio, 44708
216 - 454-6390

MONEY ORDERS ONLY

All comics are strictly graded. Please add $1.00 for postage, if you want insurance, please add 50¢. If you are not satisfied, your money will be refunded.

THANKS...

WALT DISNEY COMICS & STORIES
#226 -Vg- $1.75
#227 -Vf- $2.50
#229 -Vg- $1.75
#230 -Vf- $2.50
#230 -Vg- $1.75
#231 -Vg-F- $2.00
#232 -Vf-Nm- $2.50
#232 -Nm- $3.00
#232 -Vg-F- $2.00
#233 -Vf- $2.50
#234 -Vf- $2.50
#238 -Vg-F- $2.00
#239 -Vf-Nm- $2.75
#239 -Fine- $2.25
#239 -Vg-F- $1.50
#239 -Vg- $1.50
#240 -Vf- $2.50
#241 -Vg-F- $1.75
#243 -Fine- $2.00
#253 -Vf- $2.25
#256 -Nm-M- $3.50
#259 -Vg-F- $1.75
#260 -Fine- $2.25
#261 -Vf- $2.50
#262 -Vg- $2.00
GOLD KEY
#267 -Fine- $1.80
#281 -Good- $1.00
#283 -G-Vg- $1.00
#294 -Good- $1.00
#297 -Vg- $1.25
#318 -Good- 50¢
#329 -Vf- $1.00
#332 -Good- 75¢
#348 -Good- $1.00
#363 -Nm- $2.00
#364 -Nm- $2.00
#365 -Good- $1.00
#366 -Nm-M- $2.50
#367 -Nm- $2.00
#367 -Vf- $1.50
#367 -Vg-F- $1.25
#369 -Nm- $2.00
#369 -Nm- $1.75
#371 -Mint- $3.00
#372 -Nm- $2.00
#397 -Nm- $2.00
#401 -Nm-M- 80¢
#402 -Mint- $1.00
#403 -Nm- 60¢
#404 -Nm- 60¢
#405 -Nm-M- 80¢
#407 -Mint- $1.00
#407 -Nm-M- $1.00
#408 -Nm-M- 80¢
#410 -Nm- 60¢
#410 -F-Vf- 75¢
#411 -Nm-M- 80¢
#412 -Nm- 60¢
#412 -Vf- 55¢
#413 -Nm-M- 80¢
#414 -Mint- $1.00
#415 -Mint- $1.00
#416 -Nm- 60¢
#417 -Nm-M- 80¢
#418 -Nm-M- 80¢
#418 -Vf- 65¢
#419 -Nm- 60¢
#420 -Nm- 60¢
#421 -Nm-M- 60¢
#421 -Nm- 50¢
#422 -Mint- 75¢
#422 -Nm- 75¢
#423 -Nm- 75¢
#424 -Nm- 75¢
#428 -Nm-M- 60¢
#430 -Nm-M- 60¢

WAMBI - JUNGLE BOY
#3 -Vg- $7.50
#3 -Vg- $3.00
#6 -Nm-M- $5.50
#13 -Nm-M- $4.50
#15 -Nm-M- $4.50
#16 -Good- $1.35

WAR BIRDS
#1 -Vg- $2.75
#2 -Vf- $2.75
#3 -Vf-Nm- $3.00

WEB OF MYSTERY
#4 -Nm-M- $3.00
#8 -Vf-Nm- $2.50
#14 -Nm- $2.50
#15 -Nm- $2.50

WEIRD HORRORS
#3 -Vg- $1.25
#5 -Nm- $2.50
#8 -Fine- $4.00

WESTERN ADVENTURE
No # (3) -Vg-F- $2.50
#4 -Nm- $5.00
#5 -F-G- $1.50
#6 -Vg- $2.50

WESTERN BANDIT TRAILS
#1 -Vg-F- $1.75

WESTERN COMICS
#2 -Nm- $7.00
#6 -Vf- $5.00
#6 -Good- $2.00
#7 -Good- $2.00
#8 -Vf- $5.00
#9 -Vf- $5.00
#10 -Vf-Nm- $5.00
#12 -Nm- $5.00
#14 -Vf- $4.25
#15 -Vg- $2.25
#17 -Vf- $4.25
#24 -Nm- $4.00
#27 -Fair- $1.00
#31 -Vg- $2.00
#49 -Nm- $3.00
#49 -Vf-Nm- $2.50
#72 -F-G- 75¢
#77 -Nm-M- $2.25
#79 -Nm- $3.00

WESTERN CRIME BUSTERS
#4 -Fine- $3.50

WESTERN CRIME CASES
#9 -Nm- $3.00

THE WESTERNER (WILD BILL PECOS)
#20 -G-Vg- $1.50
#21 -Fine- $2.00
#33 -Vg- $1.50

WESTERNER
SUPER #16 -Vf-Nm-$1.00

WESTERN FIGHTERS
V1 #3 -Good- $1.35
V1 #4 -Good- $1.35
V2 #6 -Vf- $1.50
V3 #4 -Fine- $1.25

WESTERN FRONTIER
#3 -Vg-F- $1.25
#3 -Good- 65¢

WESTERN GUNFIGHTERS
ATLAS
#26 -F-G- 50¢
#26 -Fair- 50¢

WESTERN KID
ATLAS
#1 -F-Vf- $4.00
#14 -F-G- 50¢
#15 -Good- 85¢
#16 -Good- 85¢

WESTERN OUTLAWS AND SHERIFFS
#73 -F-G- 50¢

WESTERN ROUGH RIDERS
#1 -F-Vf- $1.75

WESTERN ROUNDUP
#19 -Good- $1.50

WESTERN THRILLERS
FOX
#2 -Vg- $2.25
#4 -Vf (Good Girl Art)- $5.00

WHACK
#1 (3-D) -Nm- $7.50 (Glasses included)

WHITE RIDER & SUPER HORSE
#6 -Good- $1.35

WHIZ
#17 -Small piece off bottom of cover- $120.00
#18 -Vf- $2.00
#19 -Vf- $100.00
#20 -Good- $40.00
#21 -Vf- $100.00
#22 -F-G- $20.00
#23 -F-Vf- $75.00
#24 -F-Vf- $75.00
#26 -Fair- $15.00
#27 -Vf- $50.00
#30 -Vg- $30.00
#31 -Nm- $50.00
#34 -G-Vg- $20.00
#35 -Good- $13.50
#45 -G-Vg- $12.00
#48 -G-Vg- $12.00
#49 -Fair- $5.00
#51 -Vg- $9.00
#53 -F-Vf- $15.00
#57 -Vg-F- $9.00
#58 -Vg-F- $9.00
#59 -Fine- $12.00
#59 -Vg-F- $9.00
#60 -Good- $6.00
#61 -Fine- $10.00
#63 -Fine- $10.00
#65 -Vf-Nm- $12.50
#78 -Nm- $12.00
#79 -Nm-M- $13.25
#80 -Nm- $15.00
#82 -Nm- $12.00
#93 -Vg- $6.00

WILD BILL HICKOK
#7 -Vg- $2.50
#12 -G-Vg- $2.25

WILD WEST
CHARLTON
V2 #58 -Nm-M- 75¢

WILD WESTERN
#3 -Vf- $6.00
#5 -Small piece off back cover-$2.00
#22 -Nm-M- $2.25
#54 -Good- $1.35

WILD WESTERN ACTION
#2 -Mint- 75¢

WILD, WILD WEST
#3 -Nm- $1.00
#3 -Nm- 60¢

WINGS
#3 -F-Vf- $25.00
#5 -Fine- $20.00
#6 -Vg- $12.50
#7 -Vf- $21.25
#8 -Vf- $21.25
#9 -Fine- $17.00
#8 -Vg-F- $12.75
#10 -F-Vf- $21.25
#11 -Fine- $12.00
#12 -Fine- $12.00
#15 -Fine- $12.00
#16 -Vf- $22.50
#23 -Fine- $10.00
#24 -Vf- $12.50
#29 -Vg- $7.50
#41 -Fine- $6.00
#48 -Vf- $7.50
#61 -Nm- $7.50
#66 -Nm-M- $10.00
#67 -Mint- $10.00
#71 -Vg-F- $5.00
#80 -Vf-Nm- $5.00
#95 -Fine- Name written on cover- $2.25
#98 -Nm- Name written on cover- $3.00
#99 -Fine- Nzme written on cover- $2.00
#100 -Vf- Name written on cover- $2.25
#101 -Fine- Name written on cover- $1.50
#112 -Vf- $3.35
#113 -Nm- Name written on cover- $2.50
#114 -Vg- $2.00
#114 -Nm- Name written on cover- $2.50

WITCHES TALES
HARVEY
#1 -Vf-Nm- $6.00
#2 -Vf- $3.00
#3 -Nm- $3.50

WOMEN OUTLAWS
FOX
#3 -G-Vg- $4.00
#4 -Good- $3.00
#5 -Vg- $5.00
#6 -Good- $3.50
#7 -Vg-F- $5.00

WONDER
#11 -Vf- $7.00
#15 -Nm-M- $9.25
#19 -Nm- $10.00

WONDER (Con'd)
#20 -Vf- $8.00

WONDER WOMAN
#8 -Poor- $10.00
#15 -Vf- $25.00
#15 -Poor- $5.00
#18 -Good- $10.00
#19 -Nm- $40.00
#20 -Vg- $15.00
#21 -Nm-M- $23.00
#25 -F-Vf- $18.00
#31 -Vg- $9.00
#32 -Vf-Nm- $15.00
#34 -Nm- $18.00
#35 -Vf- $16.00
#38 -Nm- $18.00
#39 -Fine- $12.00
#40 -Nm- $18.00
#43 -Vg- $6.00
#50 -Mint- $16.00
#64 -Fine- $6.00
#85 -Vg- $3.00
#90 -Vg- $3.00
#93 -Panel out-$2.00
#113 -Vg-F- $2.25
#114 -Vg- $1.50
#116 -Vg- $1.50
#117 -Fine- $2.00
#121 -Vf- $2.75
#127 -Vg- $1.50
#128 -Fine- $2.00
#128 -Vg- $1.50
#129 -Nm- $3.00
#129 -Vg- $1.50
#129 -Good- $1.00
#130 -Vg- $1.50
#131 -Vf-Nm- $1.25
#132 -Vg- $1.00
#133 -Vg-F- 75¢
#134 -Vf- $1.25
#134 -Vg- 75¢
#135 -Nm- $1.75
#137 -Vg- 75¢
#138 -Vg-F- $1.00
#138 -Vg- 75¢
#139 -Vf- $1.25
#139 -F-G- 50¢
#140 -Nm- $1.75
#141 -Nm-M- $1.75
#141 -Vf-Nm- $1.50
#141 -Vg-F- 75¢
#142 -Nm- $1.50
#142 -Fine- $1.00
#142 -Vf- $1.50
#143 -Nm- $1.75
#143 -Fine- $1.00
#143 -Vg- 75¢
#144 -Vf-Nm- $1.25
#144 -Fine- $1.00
#144 -Vg- 75¢
#146 -Fine- $1.00
#147 -Vg- 75¢
#148 -Vf- $1.50
#149 - Vg- 75¢
#150 -Vg- 75¢
#151 -Vf-Nm- $1.25
#153 -F-Vf- $1.25
#153 -Vg- 80¢
#154 -Vg- 75¢
#155 -Fine- $1.25
#156 -F-Vf- $1.50
#158 -Vf- $1.50
#159 -Vg- 75¢
#161 -Vf-Nm- $1.00
#163 -Nm- $1.25
#164 -Vf-Nm- $1.00
#164 -Vg-F- 75¢
#166 -Fine- 75¢
#166 -Vg- 50¢
#167 -Nm-M- $1.00
#167 -Vf- $1.00
#167 -Fine- 75¢
#168 -Nm- $1.00
#170 -Nm-M- $1.25
#170 -Nm- 75¢
#170 -Vf- $1.00
#171 -Nm-M- $1.00
#171 -Vf- $1.00
#173 -Vg- 50¢
#174 -Nm- $1.00
#175 -Nm- 75¢
#176 -Fine- 75¢
#177 -Nm-M- $1.25
#178 -Nm- $1.00
#183 -Nm- 75¢
#184 -Nm- 75¢
#185 -Nm-M- $1.00
#185 -Nm- 75¢
#187 -Nm-M- $1.00
#188 -Nm-M- $1.00
#189 -Mint- $1.25
#189 -Vf- 65¢
#190 -Nm-M- $1.00
#191 -Vf- 75¢
#191 -Vf- 65¢
#192 -Vf-Nm- 65¢
#192 -Fine- 50¢
#193 -Vf- 65¢
#194 -Vf- 75¢
#195 -Nm-M- $1.00
#195 -Fine- 50¢
#197 -Mint- $1.25
#197 -Nm-M- 85¢
#198 -Mint- $1.00
#198 -Nm-M- $1.00
#199 -Mint- $1.00
#201 -Fine- 50¢
#202 -Mint- $1.00
#202 -Nm-M- 90¢
#202 -Nm-M- 80¢
#203 -Mint- $1.00
#203 -Nm- 75¢
#204 -Nm- 75¢
#205 -Nm-M- 90¢
#206 -Mint- $1.00
#206 -Mint- 80¢
#206 -Nm-M- 90¢
#207 -Mint- $1.00
#208 -Nm- 75¢
#209 -Mint- $1.00
#209 -Nm-M- 90¢
#210 -Nm-M- 90¢
#210 -Nm- 75¢
#212 -Nm-M- 70¢
#212 -Mint- $1.00
#213 -Mint- 80¢
#213 -Nm- 60¢
#215 -Nm-M- 70¢
#216 -Nm-M- 70¢
#218 -Nm-M -60¢
#219 -Nm- 50¢
#220 -Mint- 75¢
#220 -Nm-M- 50¢
#221 -Mint- 75¢
#222 -Mint- 75¢
#223 -Mint- 75¢
#223 -Nm-M- 60¢
#224 -Mint- 75¢
#225 -Mint- 75¢
#226 -Mint- 75¢
#226 -Nm-M- 60¢
#227 -Nm-M- 60¢

WOODY WOODPECKER
FOUR COLOR
#202 -Vg- $3.00
#288 -Vg-F- $3.50
#305 -Good- $1.50
#350 -F-Vf- $3.50
#364 -Vg- $1.50
#374 -Vg- $1.50
#390 -Vg- $1.50
#405 -G-Vg- $1.50
#416 -Good- $1.00
DELL
#18 -Good- 75¢
#19 -Good- 75¢

WOODY WOODPECKER (Con'd)
#21 -Good- 75¢
#23 -Fair- 40¢
#26 -F-G- 50¢
#28 -Good- 75¢
#29 -Good- 75¢
#32 -Good- 50¢
#32 -F-G- 35¢
#34 -Good- 50¢
#35 -Vg- 60¢
#37 -Good- 50¢
#38 -Good- 50¢
#39 -Good- 50¢
#40 -F-G- 35¢
#41 -Good- 50¢
#43 -Nm- $1.50
#44 -F-G- 35¢
#45 -Nm- 80¢
#47 -Nm- $1.25
#47 -Good- 50¢
#49 -Good- 50¢
#50 -Good- 50¢
#51 -Good- 50¢
#51 -Title cut off cover- 25¢
#53 -Good- 50¢
#54 -Good- 50¢
#55 -Good- 50¢
#56 -Fair- 35¢
#57 -Good- 50¢
#58 -Nm- $1.50
#59 -Nm-M- $1.50
#60 -Nm-M- $1.50
#67 -Nm-M- $1.50
#70 -Nm- 80¢
GOLD KEY
#73 -Nm-M- $2.00
#73 -Nm-M- $1.25
#74 -Mint- $2.25
#75 -Vf- $1.75
#76 -Mint- $1.50
#77 -Nm-M- $1.50
#77 -Nm-M- $1.00
#78 -Nm-M- $1.50
#79 -Mint- $1.50
#80 -Mint- $1.50
#80 -Nm-M- $1.00
#81 -Mint- $1.25
#82 -Nm-M- $1.00
#82 -Nm- 90¢
#83 -Nm-M- $1.15
#83 -Nm-M- $1.00
#84 -Nm- 90¢
#85 -Mint- $1.25
#85 -Nm-M- $1.00
#86 -Mint- $1.25
#87 -Nm-M- $1.15
#88 -Mint- $1.25
#89 -Nm-M- $1.15
#90 -Mint- $1.25
#91 -Nm-M- $1.15
#91 -Mint- $1.25
#92 -Nm-M- $1.15
#93 -Mint- $1.25
#93 -Nm- 90¢
#94 -Mint- $1.25
#95 -Mint- $1.25
#95 -Nm-M- $1.00
#96 -Nm- 90¢
#97 -Nm-M- $1.10
#98 -Nm-M- $1.00
#99 -Vf- 75¢
#100 -Nm-M- $1.15
#101 -Nm-M- 80¢
#102 -Nm- 60¢
#103 -Nm-M- 80¢
#104 -Mint- $1.00
#105 -Mint- $1.00
#106 -Nm-M- 80¢
#107 -Mint- $1.00
#109 -Nm-M- 80¢
#110 -Vf- 60¢
#111 -Mint- $1.00
#112 -Nm-M- 80¢
#113 -Mint- $1.00
#113 -Nm-M- 80¢
#114 -Nm- 60¢
#115 -Mint- $1.00
#117 -Mint- $1.00
#118 -Mint- $1.00
#119 -Nm-M- 80¢
#120 -Nm-M- 80¢
#121 -Mint- $1.00
#122 -Mint- $1.00
#124 -Nm-M- 80¢
#125 -Mint- $1.00
#127 -Nm- 60¢
#128 -Nm-M- 80¢
#129 -Mint- $1.00
#130 -Nm-M- 80¢
#131 -Mint- $1.00
#132 -Nm-M- 80¢
#133 -Nm-M- 80¢
#134 -Mint- $1.00
#134 -Nm-M- 80¢
#135 -Mint- $1.00
#136 -Mint- $1.00
#137 -Mint- $1.00
#137 -Nm-M- 80¢
#138 -Mint- $1.00
#139 -Mint- $1.00
#140 -Mint- $1.00
#141 -Nm-M- 80¢
#142 -Nm-M- 60¢
#143 -Mint- 80¢
#144 -Mint- 80¢
#145 -Nm- 50¢
#146 -Mint- 80¢
#148 -Nm-M- 60¢
#149 -Mint- 80¢

WOODY WOODPECKER BACK TO SCHOOL
#6 -F-G- 75¢

WOODY WOODPECKER COUNTY FAIR
#2(1958)-Good-$1.00

WOODY WOODPECKER SUMMER FUN
GOLD KEY
#1 -Nm-M- $1.00

WORLD OF FANTASY
#17 -Vf- $2.50
#19 -Vg- $1.00

WORLD OF SUSPENSE
#8 -Good- 75¢

WORLD'S FINEST
#2 -Good- $70.00
#3 -Vg- $75.00
#5 -Vg- $37.50
#7 -G-Vg- $33.00
#8 -Good- $22.00
#10 -G-Vg- $41.50
#15 -G-Vg- $18.00
#16 -Vg- $18.00
#17 -Vg- $18.00
#19 -Vf-Nm- $30.00
#20 -Vg- $18.00
#20 -Small piece off back cover- $12.00
#21 -Vg- $10.50
#22 -Vg-F- $11.00
#22 -G-Vg- $10.50
#24 -Good- $7.00
#25 -Good- $7.00
#38 -G-Vg- $7.50
#90 -G-Vg- $3.00
#99 -Nm- $4.00
#107 -Fine- $1.50
#110 -Vf- $1.75
#120 -Nm- $2.00
#120 -Vf- $1.85

WORLD'S FINEST (Con'd)
#124 -Vf- $1.50
#126 -Nm-M- $1.75
#127 -Nm- $1.50
#128 -Vg-F- $1.00
#131 -Nm-M- $2.00
#131 -Vf- $1.50
#132 -Nm- $1.75
#132 -Nm- $1.50
#133 -Nm-M- $2.00
#134 -Nm-M- $2.00
#134 -Vf-Nm- $1.50
#134 -Vf- $1.50
#135 -Nm- $1.25
#135 -F-Vf- $1.25
#136 -Nm- $1.75
#136 -Fine- $1.25
#137 -Nm- $1.75
#137 -F-Vf- $1.75
#138 -Nm- $1.75
#138 -Vf- $1.50
#141 -Fine- $1.25
#143 -Fine- $1.25
#144 -Nm-M- $2.00
#145 -Nm- $1.75
#146 -Nm- $1.75
#147 -Nm-M- $2.00
#148 -Nm- $1.75
#149 -Vf-Nm- $1.50
#150 -Nm-M- $1.85
#151 -Vf- $1.00
#152 -Vf- $1.00
#152 -Nm- $1.25
#153 -Fine- 75¢
#155 -Nm-M- $1.25
#155 -Nm- $1.25
#155 -Vf- $1.00
#156 -Nm- $1.25
#156 -F-Vf- 75¢
#157 -Nm- $1.25
#157 -Vf- $1.00
#158 -Nm- $1.35
#158 -Vf- $1.00
#159 -Nm- $1.25
#160 -Vf- $1.00
#161 -Nm- $1.25
#162 -Nm- $1.00
#162 -Vf-Nm- $1.15
#163 -Mint- $1.50
#163 -Nm- $1.25
#164 -Mint- $1.50
#164 -Nm- $1.25
#165 -Nm-M- $1.25
#165 -Mint- $1.50
#166 -Mint- $1.50
#166 -Nm-M- $1.25
#166 -Nm- $1.00
#166 -F-Vf- 80¢
#167 -Mint- $1.50
#167 -Nm-M- $1.25
#167 -Nm- $1.00
#168 -Mint- $1.50
168 -Vf-Nm- 80¢
#168 -Vf- 80¢
#169 -Nm- $1.00
#171 -Mint- $1.50
#171 -Nm-M- $1.25
#171 -Vf-Nm- 80¢
#172 -Nm- $1.00
#172 -Vf- 85¢
#173 -Mint- $1.50
#173 -Nm-M- $1.25
#174 -Mint- $1.50
#174 -Nm-M- $1.25
#176 -Nm-M- $1.75
#177 -Mint- $1.25
#178 -Vg- 40¢
#180 -Mint- $1.25
#180 -Vg-F- 50¢
#181 -Mint- $1.25
#181 -Nm-M- $1.00
#181 -Vf- 65¢
#182 -Mint- $1.25
#182 -Nm- 75¢
#183 -Nm- 75¢
#185 -Nm-M- $1.00
#185 -Nm- 75¢
#186 -Nm- 80¢
#186 -Nm- 75¢
#187 -Nm- 75¢
#187 -Vf- 65¢
#188 -Nm- $1.00
#188 -Nm- 75¢
#189 -Mint- $1.25
#189 -Nm- 75¢
#189 -F-Vf- 50¢
#190 -Mint- $1.25
#190 -Vf- 65¢
#191 -Nm-M- $1.25
#191 -Nm-M- 90¢
#192 -Mint- $1.25
#192 -Nm-M- $1.00
#192 -Nm- 75¢
#193 -Mint- $1.25
#193 -Nm-M- $1.00
#194 -Nm-M- $1.00
#195 - Mint- $1.25
#196 -Nm-M- $1.25
#196 -Vf- 65¢
#197 -Mint- $1.25
#198 -Nm-M- $1.00
#199 -Mint- $1.25
#199 -Nm- 75¢
#199 -Vf- 70¢
#200 -Nm-M- $1.00
#200 -Nm- 80¢
#201 -Mint- $1.00
#201 -Nm- 80¢
#202 -Nm- 75¢
#202 -Vf- 50¢
#203 -Mint- $1.00
#203 -Nm-M- 90¢
#203 -Nm- 75¢
#204 -Nm-M- 90¢
#204 -Nm- 60¢
#205 -Nm-M- $1.50
#205 -Nm- $1.25
#205 -Vf- $1.00
#206 -Nm-M- $1.50
#206 -Mint- $1.75
#207 -Nm-M- 90¢
#207 -Nm- 60¢
#207 -Vf- 60¢
#208 -Mint- $1.00
#208 -Nm- 75¢
#209 -Mint- $1.00
#209 -Nm-M- 90¢
#210 -Mint- $1.00
#210 -Nm-M- 90¢
#211 -Mint- $1.00
#212 -Nm-M- 90¢
#213 -Mint- $1.00
#213 -Nm-M- 90¢
#214 -Mint- $1.00
#214 -Nm- 75¢
#215 -Mint- $1.00
#215 -Nm-M- 90¢
#216 -Mint- $1.00
#216 -Nm-M- 90¢
#217 -Mint- $1.00
#217 -Nm-M- 90¢
#218 -Mint- $1.00
#218 -Nm-M- 90¢
#219 -Mint- $1.00
#219 -Nm-M- 90¢
#220 -Mint- $1.00
#220 -Nm-M- 90¢
#221 -Mint- $1.00
#222 -Mint- $1.00
#223 -Nm-M- 90¢
#223 -Nm- 80¢
#224 -Nm- 90¢
#225 -Mint- $1.25
#225 -Nm-M- $1.10
#226 -Nm- 90¢
#227 -Nm-M- $1.00
#227 -Nm- 90¢

THE COMIC LIBRARY

Mickey Sullivan
340 Roslyn Avenue, N.W.
Canton, Ohio, 44708
216 - 454-6390

MONEY ORDERS ONLY!

All comics are strictly graded. Please add $1.00 for postage. If you want insurance add an additional 50¢. If you are not satisfied, your money will be refunded.

THANKS..........

WORLD's FINEST (Con'd)
#228 -Nm- 90¢
#228 -Vf-Nm- 75¢
#229 -Nm-M- 60¢
#231 -Mint- 70¢
#231 -Nm-M- 50¢
#232 -Mint- 70¢
#232 -Nm-M- 60¢
#233 -Nm-M- 60¢
#233 -Nm- 40¢
#234 -Mint- 70¢
#234 -Nm-M- 60¢
#234 -Nm- 40¢
#235 -Mint- 70¢
#235 -Nm-M- 50¢
#235 -Nm- 50¢
#236 -Mint- 70¢
#237 -Mint- 70¢
#237 -Nm-M- 50¢
#238 -Mint- 70¢
#239 -Mint- 70¢
#240 -Mint- 70¢
#240 -Nm-M- 50¢
#241 -Mint- 70¢
#241 -Nm- 50¢
#242 -Mint- 60¢
#243 -Mint- 60¢
#243 -Nm-M- 50¢

WORLD'S GREATEST STORIES
#2 -Pinocchio- Fine- $3.25

WOW
#39 -Fine- $6.75

WYATT EARP
ATLAS
#15 -Nm-M- $1.50
#15 -Fine- $1.00
#15 -F-G- 50¢
#16 -Fine- $1.00
MARVEL
#24 -Nm- $1.25
#30 -Vf-Nm- 50¢
#31 -Vf- 50¢
#34 -Nm- 50¢
CHARLTON
#29 -Good- 50¢
#34 -Nm- 50¢
#49 -Good- 50¢
#50 -Nm- 50¢
#50 -Vf- 50¢
#51 -Nm- 50¢
#52 -Nm- 50¢
#55 -Vf-Nm- 50¢
#55 -Good- 50¢
#60 -Nm- 50¢
#62 -Nm- 50¢
#63 -Mint- 50¢
#64 -Nm-M- 50¢
#65 -Nm-M- 50¢
#69 -Nm-M- 50¢

X MAS COMICS
First Series
#7 -Vg- $3.50

YOUNG ALLIES
#6 -Fine- $30.00
#11 -Vg- $15.00

YOUNG KING COLE
V2 #5 -Vg-F- $1.00

ZAGO
#1 -Vg- $12.50
#2 -Mint- $20.00
#2 -Vf- $15.00

ZANE GREY'S STORIES OF THE WEST
FOUR COLOR
#197 -Fine- $6.00
#236 -Vf- $7.50
#246 -Nm- $4.65
#270 -Fine- $3.35
#357 -Vf- $4.00
#372 -Nm- $4.35
#395 -Vg-F- $2.50
#412 -Vf-Nm- $4.00
#433 -Nm- $4.35
#467 -Nm- $4.35
#511 -Nm- $3.50
#532 -Nm- $3.50
#555 -Mint- $4.50
#604 -Nm-M- $4.00
#604 -Vg-F- $2.00
#616 -Vf- $3.00
#996(1959)-Nm- $3.50
DELL-
#29 - Nm- $2.35
#30 -Nm-M- $2.70
#31 -Nm- $2.35
#32 -Nm- $2.35
#33 -Nm- $2.35
#34 -Nm-M- $2.50
#35 -Vf-Nm- $2.00
#37 -Nm- $2.35
#38 -Mint- $3.00
#39 -Nm- $2.35
GOLD KEY
#1 (10131-411)- -Nm-M- $2.70

ZEGRA
#2 -Vf- $20.00
#3 -Vg- $12.50

ZOOT
#7 -F-G- $10.00
#8 -Good- $10.00
#9 -Nm- $30.00
#10 -F-G- $8.00
#13 -F-Vf- $22.50
#13 -Vf- $20.00

ZORRO
FOUR COLOR
#617 -Vg- $3.00
#882 -Nm- $4.50
#882 -Vf- $3.50
#882 -Vg-F- $2.00
#882 -Vg- $2.00
#882 -Good- $1.50
#920 -Vf- $4.00
#920 -Vg-F- $2.25
#920 -Vg- $2.00
DELL
#8 -G-Vg- 75¢
#11 -Vf- $2.00
GOLD KEY
#4 -Nm- $1.50
#5 -Nm- $2.00
#6 -Nm- $1.50
#7 -Vf-Nm- $1.75

ACTION
#2 -Fair- $300.00
#3 -Vg (Scarce)- $600.00
#7 -Fair- $175.00
#8 -Vf- $500.00
#10- Fair- $175.00
#16 -Good- $75.00
#17 -Fine- $150.00
#18 -F-Vf- $100.00
#19 -Vg- $90.00
#20 -Fair- $40.00
#23 -F-Vf- $100.00
#24 -Vg- $60.00
#46 -Fair- $10.00
#77 -Vg- $10.50
#86 -Vg- $10.00
#130 -Vf- $10.00
#272 -Nm- $2.50
#315 -Nm- $1.25
#355 -Nm-M- 90¢
#364 -Nm-M- 90¢
#365 -Nm-M- 90¢
#393 -Nm- 75¢
#401 -Nm- 50¢
#410 -Nm-M- 60¢
#411 -Mint- 90¢
#411 -Mint- 75¢
#413 -Nm-M- 60¢
#414 -Mint- 75¢
#415 -Nm- 50¢
#417 -Mint- 75¢
#422 -Vf-Nm- 50¢
#424 -Vf-Nm- 50¢
#425 -Nm-M- 80¢
#426 -Mint- 75¢
#427 -Mint- 75¢
#429 -Nm-M- 60¢
#431 -Mint- 75¢
#432 -Mint- 75¢
#432 -Nm-M- 60¢
#433 -Nm-M- 60¢
#434 -Mint- 75¢
#435 -Mint- 75¢
#437 -Nm-M- $1.00
#438 -Mint- 75¢
#439 -Nm-M- 60¢
#440 -Mint- 75¢
#443 -Nm-M- $1.00
#448 -Nm-M- 60¢
#453 -Nm- 50¢
#455 -Vf- 50¢
#456 - Mint- 75¢
#457 -Nm-M- 60¢
#466 -Mint- 75¢

ADVENTURE
#38 -Vf- $30.00
#40 -Vg (First Sandman)- $150.00
#233 -Vg- $2.50
#360 -Nm- 75¢
#388 -Nm-M- 65¢
#393 -Vf- 50¢
#395 -Fine- 50¢
#415 -Nm- 60¢
#418 -Mint- 75¢
#419 -Nm- $1.00
#422 -Nm-M- 65¢
#425 -Nm- 50¢
#426 -Mint- 75¢
#428 -Nm-M- 65¢
#428 -Nm- 50¢
#429 -Nm-M- 65¢
#430 -Mint- 75¢
#431 -Mint- 60¢
#431 -Nm- 50¢
#432 -Mint- 60¢
#432 -Nm-M- 55¢
#432 -Nm- 50¢
#433 -Mint- 60¢
#433 -Nm- 50¢
#434 -Fine- 30¢
#435 -Nm-M- 55¢
#435 -Nm- 50¢
#436 -Nm-M- 55¢
#437 -Vg-F- 30¢
#439 -Mint- 60¢
#440 -Mint- 60¢
#440 -Nm-M- 55¢
#445 -Mint- 60¢
#445 -Nm-M- 55¢
#446 -Nm-M- 55¢
#447 -Mint- 60¢
#448 -Nm- 50¢
#449 -Mint- 60¢
#449 -Nm-M- 55¢
#450 -Mint- 60¢

ADVENTURES INTO TERROR
#10 -Mint- $4.00
#12 -Mint- $4.00
#14 -Mint- $3.00

ADVENTURES INTO THE UNKNOWN
#36 -Nm- $2.00
#47 -Nm- $2.50
#106 -Title cut off cover- 50¢
#118 -Good- 50¢
#127 -Fine- 75¢

ADVENTURES INTO WEIRD WORLDS
#1 -Nm-M- $7.00
#7 -Mint- $3.25
#10 -Nm-M- $3.50
#11 -Nm-M- $2.25
#12 -Vf- $2.00
#22 -Nm- $2.25

ADVENTURES OF THE FLY
#6 -Vf- $3.00
#9 -Nm- $3.50
#14 -Good- 50¢

AIRBOY
V3 #5 -Good- $2.75

ALARMING TALES
#2 -Vf-Nm- $5.00
#6 -Fair- $1.00

ALL AMERICAN
#6 -Vg- $30.00
#8 -Good- $25.00
#31 -Nm- $40.00
#55 -Nm- $24.00
#56 -Vg-F- $12.00
#59 -Vg- $12.00
#60 -Vg- $12.00
#64 -Nm- $21.00
#65 -Vf- $17.50
#66 -Fine- $14.00
#80 -Nm- $18.00

ALL FLASH
#5 -G-Vg- $25.00
#8 -Vg-F- $20.00
#13 -Vg- $15.00
#14 -Good- $10.00
#18 -F-Vf- $20.00
#19 -Nm- $24.00
#26 -Nm- $19.50

ALL GREAT
#13 (12/47)-No back cover- $4.00

ALL STAR
#6 -Vg-F- $85.00
#20 -Fine- $60.00
#22 -Vg- $42.00
#26 -Vg- $37.50

ALL STAR WESTERN
#91 -Good- $1.25
#92 -Nm- $3.75
#98 -F-G- $1.00
#99 -G-Vg- $6.00
#100 -Vf- $3.25
#104 -Vf-Nm- $3.25
#105 -Nm- $3.75
#107 -Vf- $3.00
#107 -F-G- $1.00
#109 -Vg- $2.00
#111 -Nm- $3.75
#111 -Nm- $3.50
#112 -Nm- $3.75
#114 -Nm- $3.75
#115 -Nm- $3.75
#116 -Nm- $3.75
#117 -Nm- $8.00

ALL TOP
#15 -Color Xerox page, otherwise NM - $25.00

ALL WINNERS
#1 Xerox Centerfold- $150.00
#18 -F-Vf- $45.00

AMERICA'S BEST
#13 -Vg- $9.00
#14 -Vg- $9.00
#20 -Vg- $9.00

AMERICA'S GREASTEST
#7 -Good- $13.50

ANDY PANDA
DELL
#16 -Good- 75¢
#30 -Good- 60¢

ANIMAL
#14 -Good- $13.50

APACHE KID
#11 -Nm- $2.50
#15 -Nm- $2.50

AQUAMAN
#9 -Nm- $2.50
#10 -Fine- $1.50
#12 -Fine- $1.25
#16 -Nm- $1.80
#17 -Nm- $1.80
#19 -Nm-M- $2.25
#21 -Nm-M- $1.50
#25 -Nm-M- $1.50
#27 -Nm- $1.25
#32 -Good- 30¢
#36 -Fine- 60¢
#36 -Vg- 50¢
#37 -Vf- 80¢
#38 -Vf-Nm- 85¢
#41 -Nm- 80¢
#42 -Vf-Nm- 70¢
#43 -Nm- 80¢
#44 -Vf-Nm- 70¢
#47 -Nm- 80¢
#48 -Vg- 40¢
#51 -Vg- $2.00

ASTONISHING
#18 -Nm- $3.00
#18 -Vf-Nm- $2.40
#20 -Mint- $4.00
#21 -Nm-M- $2.50
#22 -Nm-M- $2.50
#23 -Nm-M- $2.50
#25 -Nm-M- $4.00
#26 -Mint- $3.00
#58 -Vf- $1.50

THE ATOM & THE HAWKMAN
#40 -Vf-Nm- 50¢
#41 -Nm- 50¢
#45 -Nm- 75¢

AUTHENTIC POLICE CASES
#3 -F-Vf- $1.75

AUTHOR'S ILLUSTRATED
#11 -Ben-Hur- Fine- $6.00

AWFUL OSCAR
#10 -Nm-M- $5.00

BAFFLING MYSTERIES
#9 -F-Vf- $2.00

BAT LASH
#2 -Nm- 75¢

BATMAN
#3 -Vf- $200.00
#21 -Nm- $36.00
#109 -Fine- $4.00
#109 -Vg- $3.25
#116 -Vg-F- $4.00
#116 -Vg-F- $3.75
#122 -G-Vg- $2.25
#123 -No center- fold- 75¢
#129 -Fine- $3.00
#132 -Nm- $3.50
#137 -Nm- $3.50
#145 -Nm- $2.75
#151 -Vf- $1.60
#158 -Nm- $2.00
#160 -Nm- $2.00
#161 -Nm- $2.00
#162 -Vf- $1.80
#164 -Nm- $1.80
#164 -Vf-Nm- $1.75
#165 -Nm- $2.00
#166 -Nm-M- $2.25
#170 -Vf- $1.60
#178 -Mint- $1.50
#179 -F-Vf- $1.40
#180 -Mint- $1.25
#180 -Nm- $1.00
#181 -Nm-M- $1.00
#184 -Mint- $1.25
#193 -Nm- 80¢
#197 -Nm- 75¢
#200 -F-Vf- 75¢
#200 -Fine- 60¢
#202 -Nm- 50¢
#203 -Nm-M- 80¢
#207 -Nm- 75¢
#208 -Nm- 65¢
#213 -Nm- 65¢
#223 -Nm- 60¢
#228 -Mint- 75¢
#232 -Nm- $3.50
#233 -Mint- 90¢
#234 -Mint- $4.00

BATMAN (Con'd)
#234 -Nm- $3.50
#238 -Nm-M- 75¢
#239 -Nm-M- 75¢
#244 -Mint- $3.50
#244 -Nm- $2.75
#247 -Mint- 75¢
#250 -Nm-M- 65¢
#251 -Nm-M- $3.00
#254 -Nm- 75¢
#255 -Mint- $3.50
#255 -Nm-M- $3.00
#256 -Nm- 75¢
#257 -Nm- 75¢
#259 -Mint- $1.00
#262 -Nm-M- 75¢
#263 -Nm-M- 50¢
#264 -Mint- 60¢
#265 -Nm-M- 50¢
#266 -Nm-M- 50¢
#266 -Vf- 35¢
#267 -Nm- 40¢
#269 -Mint- 60¢
#269 -Nm- 40¢
#270 -Nm- 60¢
#271 -Nm-M- 75¢
#277 -Mint- 60¢
#283 -Mint- 60¢
#284 -Mint- 60¢

BATMAN ANNUAL
#1 -G-Vg- $4.50
#4 -Nm- $3.00

BEAGLE BOYS
#7 -Vg-F- 50¢
#11 -Nm-M- 75¢
#11 -Nm- 65¢
#12 -Nm-M- 75¢
#13 -Nm-M- 75¢
#14 -Nm- 60¢
#16 -Nm-M- 75¢
#17 -Nm-M- 75¢
#18 -Mint- 90¢
#18 -Fine- 50¢
#19 -Mint- 90¢
#21 -Fine- 50¢
#24 -Nm-M- 75¢
#30 -Mint- 90¢
#32 -Nm-M- 75¢
#34 -Mint- 90¢

BEEP, BEEP THE ROAD RUNNER
DELL
#7 -Vf-Nm- $1.00
#8 -Vg-F--75¢
#11 -Nm- $1.25
#12 -Nm-M- $1.50
#14 -Nm-M- $1.50
GOLD KEY
#2 -Nm-M- 75¢
#3 -Nm-M- 75¢

BEN BOWIE & HIS MOUNTAIN MEN
DELL
#7 -Fair- 50¢
#8 -F-G- 50¢

BEST WESTERN
#58 -G-Vg- $2.00

BEWARE
YOUTH. MAG.
#10 -Fine- $2.50

THE BEYOND
#2 -Nm-M- $2.50
#7 -Nm-M- $2.50
#17 -Nm-M- $1.50

BIG SHOT
#11 -F-G- $5.00

BIG TOWN
#6 -Nm- $3.00
#38 -Fine- $1.20
#41 -F-G- 60¢
#47 -Fair- 50¢

BILLY THE KID
#10 -Fine- $1.00
#11 -Good- 50¢
#14 -Nm- $1.75
#39 -Mint- $1.00
#40 -Good- 35¢
#42 -Nm-M- 65¢
#45 -Nm- 50¢
#46 -Nm- 50¢
#46 -F-Vf- 35¢
#47 -Nm-M- 65¢
#48 -Vf- 40¢
#49-52 -Mint- @75¢
#54-58 -Mint- @ 75¢
#59 -Nm- 45¢
#60 -Mint- 75¢
#61 -Nm-M- 50¢
#61 -Mint- 60¢
#62 -Nm-M- 50¢
#65 -Mint- 60¢
#67 -Mint- 60¢
#68 -Vf- 35¢
#69 -Vg- 30¢
#71 -Mint- 60¢
#75 -Nm- 40¢
#76 -81 -Mint- @ 60¢
#82 -Nm-M- 50¢
#83 -Mint- 60¢
#84 -Mint- 60¢
#85 -Nm-M- 50¢
#86 -Mint- 60¢
#87 -Nm- 40¢
#88 -Mint- 60¢
#89-91 -Mint- @ 60¢
#92 -Nm-M- 50¢
#93-96 -Mint- @ 60¢
#97 -Nm- 40¢
#98-103 -Mint- @ 60¢
#104 -Nm-M- 50¢
#105 -Mint- 60¢
#106 -Nm-M- 50¢
#107 -112 -Mint- @ 60¢
#113 -Nm-M- 50¢
#114 -Mint- 60¢

BILLY THE KID ADVENTURE MAGAZINE
#9 -Good- $2.00
#19 -Vf-Nm- $1.75
#21 -Vf-Nm- $1.75
#27 -Nm- $2.00
#28 -Title cut off cover- 50¢

BILLY WEST
STANDARD
#1 -Good- $1.75
#2 -Vg- $1.50
#3 -G-Vg- $1.25
#4 -Vg- $1.50
#5 -Vg- $1.25
#6 -Vg- $1.25
#7 -Good- $1.00

BLACK CAT WESTERN
#19 -Good- $4.00

BLACK COBRA
#1 -Vg- $8.00
#6 (3)-Vg- $6.00

BLACK DIAMOND WESTERN
#9 -Vg-F- $5.00
#11 -F-Vf- $4.00
#12 -Good- $1.70
#13 -Fine- $3.35
#13 -G-Vg- $2.55
#14 -Vf- $4.20
#14 -F-G- $1.50
#32 -Good- 60¢
#33 -Vg- 90¢
#34 -Fine- $1.20
#34 -Good- 60¢
#35 -Vf- $1.50
#43 -Vg- 90¢
#46 -Good- 60¢
#47 -Fine- $1.20
#48 -Vg- 90¢
#54 -Vf-Nm- $1.50

BLACKHAWK
#9 -Vf- $110.00
#57 -Vg- $5.00
#70 -Vf- $6.75
#74 -Nm- $7.75
#76 -Vf- $6.75
#78 -Vf- $6.25
#104 -Vf- $5.00
#106 -Vf- $5.00
#125 -Nm- $3.35
#126 -Good- $1.00
#127 -Vf-Nm- $3.00
#128 -Nm- $3.35
#135 -Nm- $2.00
#142 -Nm-M- $2.25
#151 -Nm- $2.00
#152 -Nm-M- $2.25
#155 -157 -Nm-M- @ $2.25
#158 -Nm- $2.00
#159 -Mint- $2.70
#160 -Nm-M- $2.25
#161 -Nm-M- $1.25
#162 -Nm-M- $1.25
#163 -Mint- $1.50
#164 -Vf- $1.35
#167-176 -Vf -@ 90¢
#177 -Vf- 90¢
#177 -Good- 50¢
#178 -Mint- $1.50
#181 -Mint- $1.50
#188 -Good- 50¢
#189 -Nm- $1.25
#190 -Mint- $2.00
#191 -Good- 50¢
#192 -Nm-M- 60¢
#194 -Vf- 90¢
#195 -Vf- 90¢
#197 -Nm- $1.35
#198 -Nm-M- $1.75
#199 -Nm- $1.35
#200 -Nm-M- $1.60
#200 -Nm- $1.35
#201 -Nm-M- $1.60
#201 -Nm- $1.40
#202 -Vf- $1.00
#203 -Nm-M- $2.00
#204 -Mint- $1.75
#204 -Nm- $1.35
#208 -Good- 50¢
#210 -Nm- $1.20
#211 -Nm-M- 90¢
#214 -Vf- 50¢
#216 -Nm-M- 90¢
#228 -Vf- 50¢
#230 -Nm-M- 90¢
#236 - Nm-M- 90¢
#241 -Nm-M- 75¢
#242 -Good- 50¢
#243 -Nm-M 75¢
#244 -Mint- 90¢
#245 -Mint- 90¢
#246 -Mint- 90¢
#247 -Mint- 90¢
#249 -Mint- 60¢

BLACKHAWK INDIAN TOMAHAWK WAR
AVON
No # -Vf- $5.00

BLACK MAGIC
PRIZE
V6 #4 -F-G- 50¢
V7 #4 -Nm- $3.00
V7 #5 -Nm- $3.00
V7 #6 -Nm- $3.00
V8 #1 -Nm- $1.20
V8 #2 -Nm- $1.80
V8 #3 -Nm- $1.80
V8 #4 -Nm- $1.20
V8 #5 -Good- 50¢
DC
#4 -Nm-M- 75¢
#6 -Nm- 50¢
#7 -Nm- 50¢

BLAST OFF (The 3 Rocketeers)
#1 -F-Vf- $5.00

BLAZE CARSON
#1 -F-G- $2.00
#2 -Good- $1.50

BLAZING SIX - GUNS
SKYWALD (1971)-
#1 -Mint- $1.00

BLAZING WEST
#4 -Good- $2.00
#8 -Vf- $3.25

BLUE BEETLE
FOX
#33 -Vf- $7.50

BLUE BOLT
NOVELTY
V6 #7 -Fine- $2.00
STAR PUBL.
#108 -Nm- $10.00

THE BLUE PHANTOM
#1 (01-066-208)- Fine- $2.25

BOBBY BENSON'S B - BAR - B RIDERS
#3 -Nm- $6.00
#4 -½ of first page missing- $1.25
#10 -Vf- $3.75

BONANZA
GOLD KEY
#4 -F-G- 50¢
#5 -Nm- 75¢
#5 -Good- 50¢
#8 -Nm- 75¢
#9 -Fine- 75¢
#16 -G-Vg- 75¢
#20 -Nm- 75¢
#24 -Vg- 50¢
#28 -Vg- 50¢
#29 -Vf- 75¢
#30 -Nm- 75¢
#30 -Vf- 75¢
#31 -Nm- 80¢
#33 -Fine- 75¢
#36 -F-Vf- 75¢

BOOTS & HER BUDDIES
STANDARD
#7 -Good- $1.00

BORDER PATROL
#2 -Nm- $2.00

WHOLESALE PRICES AVAILABLE!

PLEASE WRITE FOR DEALER'S RATES ON 8X10 B+W GLOSSY PHOTOS

A- 8X10 COLOR WONDER WOMAN 4.00

B- 8X10 COLOR CHARLIE'S ANGELS 4.00

POSTAGE IS 1.00 EXTRA ON ALL ORDERS. THEY WILL BE SENT OUT INSURED

73

MINIMUM ORDER IS 5.00

MAKE ALL CHECKS OUT TO:
JEFF GREENBAUM
C/O JAY BEE MAGAZINES
776 8 AVE
NEW YORK, N.Y.
10036

VISIT OUR STORE —

TV45 1.50 BIONIC WOMAN

TV46 1.50 CHER

TV48 1.50 CHARLIES ANGELS

TV49 1.50 CHARLIES ANGELS

TV50 1.50 JACYLIN SMITH

TV51 1.50 THREES COMPANY

TV52 1.50 THREES COMPANY

TV53 1.50 WHATS HAPPENING

TV54 1.50 WHATS HAPPENING

TV55 1.50 DONNY + MARIE

TV56 1.50 DONNY + MARIE

TV58 1.50 DONNY

TV59 1.50 MARIE

TV60 1.50 MARIE

TV61 1.50 LAVERNE + SHIRLEY

TV62 1.50 KOTTER

TV63 1.50 KOTTER

TV64 1.50 KOTTER - BARBARINO

TV65 1.50 FONZIE

TV66 1.50 JACQUELINE BISSETT - DEEP

TV67 1.50 JACQUELINE BISSETT DEEP

TV68 1.50 JACQUELINE BISSETT DEEP

TV69 1.50 JACQUELINE BISSETT DEEP

TV70 1.50 JACQULINE BISSETT DEEP

TV71 1.50 JACQUELINE BISSETT - DEEP

TV72 1.50 DONNY + MARIE

TV73 1.50 DONNY + MARIE

TV74 1.50 DONNY + MARIE

TV75 1.50 DONNY + MARIE

TV76 1.50 MARIE

TV77 1.50 DONNY

TV78 1.50 FONZIE

TV79 1.50 FONZIE

TV80 1.50 FONZIE

TV81 1.50 FONZIE

TV82 1.50 KOTTER

TV83 1.50 KOTTER

TV84 1.50 KOTTER

TV85 1.50 WHATS HAPPENING

TV86 1.50 WHATS HAPPENING

TV87 1.50 WHATS HAPPENING

TV88 1.50 FISH

TV89 1.50 FISH

TV90 1.50 FISH

TV91 1.50 FISH

TV92 1.50 LAVERNE + SHIRLEY

TV93 1.50 LAVERNE + SHIRLEY

TV94 1.50 LAVERNE + SHIRLEY

TV95 1.50 LAVERNE + SHIRLEY

TV96 1.50 CARTER COUNTRY

TV97 1.50 CARTER COUNTRY

TV98 1.50 CARTER COUNTRY

COMICS FROM THE BEST

VLADIMIR & BONNIE SWIRYNSKY
3155 WEST 31 STREET
CLEVELAND, OHIO 44109
(216) 961-0451

CENTRAL NATIONAL BUREAU WSA NO. 720

ORDERING INSTRUCTIONS:

PLEASE ENCLOSE .75 FOR POSTAGE AND HANDLING. EVERY ORDER IS GUARANTEE. SOLD OUT ITEMS RECEIVE FULL CASH REFUND. ALTERNATES HELPFUL. AD GOOD TILL DECEMBER 31st

ALL COMICS IN STOCK PROTECTED FROM DUST AND MOISTURE. THANKS FOR READING THE AD AND HOPING YOU ORDER SOMETHING. ORDERS FILLED SAME DAY RECEIVED

MARVEL COMICS

DEFENDERS
G/S #1 crayon mark on cover, otherwise fine - .50
#2.3,4 fine-nm - .75

DEFENDERS
#17,18,19 near-mint-.75
#20-23 nm - .60
#24-33 nm-mint - .40
#34-52 nm-mint - .35

DOCTOR STRANGE
#4,5 fine-nm - .60
#6-9 nm-mint - .50
#10-20 near-mint - .40
#21-25 nm-mint - .35

ETERNALS
#1 nm-mint - 1.00
#2-11 near-mint - .40

(CON'T)

MARVELS - WSA #720

FEAR, ADVENTURE INTO
#20-31 nm-mint -.35

DRACULA
#18,20-24 near-mint-.50
#25-33 nm - .40
#34-54 nm-mint - .35

G/S DRACULA
#2 near-mint - .75
#3,4,5 nm - .60

FANTASTIC FOUR
#47,49,50 near-mint - 4.00
#71,77,78 nm - 1.00
#83 good-vg - 1.00
#87,89 near-mint - .75
#90-92 good - .50
#107 very-good - .75
#126 very-good - .50
#132,136 good-vg - .40
#148,149,151,152 nm-.50
#153-165 nm-mint - .40
#166-184 mint - .35

G/S FANTASTIC FOUR
#2,3,4,5 nm - .60

FRANKENSTEIN
#7-17 near-mint - .35

GHOST RIDER
#4,5-8 near-mint - .40
#9-23 nm-mint - .35

GODZILLA
#1 near-mint - .40
#2,3 nm - .35

HOWARD THE DUCK
ANNUAL #1 nm-mint - .60
#2 nm-mint - 4.00
#3 nm-mint - 1.50
#4 mint - 1.00
#5 mint - .60
#6-8 nm-mint - .50
#9-16 nm-mint- .40
#17-20 mint - .35

HUMAN FLY
#1,2 nm-mint - .40

HUMAN TORCH
#2-7 near-mint-.35

HULK
#142 near-mint -.60
#145-147 vg -.50
#170,173,174,175, #179 near-mint -.50
#180-185 nm - .40
#186-214 nm - .35

INHUMANS
#4,5-9 nm - .40
#10, nm - .35

INVADERS
#5-11 near-mint-.40
#12,13,14,15 nm-.35
#16-17,18 mint -.35

SUPERMAN
#228-231,233-238 nm -.40
#248,254 near-mint - 1.00
#240,241,243,244,246, #247,250,251,253 nm - .40
#239,245,252 - .50
#255-271,273-277 fine - .30
#283,284,286-299, #300,301,302,312 nm - .30

SUPERBOY
80 PAGE GIANT #10 good - .50
#156(059(very-good - .50
#165,174,185 fine - .50
#202,205,208 fine - .60
#160,167-173,175-184, #187-201,203,204,206, #207,209,210 fine - .30
#213-227 nm-mint - .35

SWAMP THING
#1 near-mint(1copy) - 4.00
#2,3 very-good - .50
#4,5,6 nm-mint -1.00
#7,8,9,10 nm-mint - .75
#11,12,13,14,15,16 nm - .40

WITCHING HOUR
#14,15 near-mint - .60

TARZAN
#207 near-mint - 1.00
#208-210 nm-mint .60
#211,212,214-216,217, #218-220 nm-mint - .40
#223,226,227,228 nm - .35
#230-232,234 nm -.75
#244-257 near-mint - .35

WARLORD
#3,4 nm-mint -.40

UNEXPECTED
#108,114 good - .35
#120,122,123,125,131, #132-134 very good - .30
#137,138,139,141,147, #153 vg-fine - .30
#154,156,165,167,168, #170, nm-mint - .35
#157,158,161,162 fine - .50
#171-177 nm-mint - .30

WANTED
#2-8 nm-mint - .35

WEIRD MYSTERY TALES
#1 near-mint - .35
#3-17 near-mint - .30

WITCHING HOUR
#20-27,28-50,51-70 vg- .30

WONDER WOMAN
#190-200 fine-nm - .40
#202,203,206-210 nm - .30
#212,213,215,216 nm - .30
#211,214,217 nm - .40
#218-226 near-mint - .35
#227-232 nm-mint - .35

WEIRD WORLDS
#5-8 nm-mint - .40

SWORD OF SORCERY
#2,3,45 nm -.40

SECRETS OF SINISTER HOUSE
#8,11,16,18 nm - .30

WORLDS FINEST
#197,223-226, fine -.50
#204,205,207-212 nm - .40
#196-203 near-mint - .35
#213,215-218 nm-mint -.30
#225,226,227 nm-mint .60
#232-237,240-243 nm .35
#244 nm 1.00

MARVEL COMICS

AVENGERS G/S
#1 fine - .75
#2,3 fine- near-mint - .60

AVENGERS
#33 good- very good -1.50
#116,122,126,128 vg - .50
#129-134 nm-mint - .50
#135-142 near-mint - .40
#143-157 nm-mint - .35

ADVENTURE ON THE PLANET OF THE APES
#1 nm-mint - .40

AMAZING ADVENTURES
#20,23,24 near-mint - .60
#25 very good -.40
#27-36 near-mint - .35

ASTONISHING TALES
#20 fine-nm -.40
#23 nm-mint - .35
#25 near-mint - .60
#26-28 near-mint - .40
#29-34 nm-mint - .35

BEWARE
#3,4,6,7,8 fine-nm - .30

BLACK GOLIATH
#2,4 near-mint -.35

MARVEL COMICS CON'T

BLACK PANTHER
#1 mint - .50
#2,3,4 near-mint - .35

CAPTAIN AMERICA
#102 very good -1.25
#104 good-vg - 1.50
#105 good plus - 1.00
#105 vg-fine - 1.50
#106 good-vg - 1.00
#107 good plus - 1.00
#108 fine - 1.50
#108 good -1.00
#152 fine - .50
#161 good - .25
#167fine - .40
#173,175,176,178, #179 nm-mint - .40
#180-211 nm-mint - .35

CHAMPIONS
#1 nm-mint - 1.25
#5,6,7-11 nm-mint - .40
#12,13 nm-mint - .35

CAPTAIN MARVEL
#10 good, stain - .60
#11 good - .60
#23 fine, #25 nm - 1.00
#28 fine - 1.00
#30-33 near-mint - .75
#34-40 nm-mint - .40
#41-50 nm-mint - .35

CHAMBER OF CHILLS
#1,2,3,5-16,18,19, #20 nm- mint - .35

CRYPT OF SHADOWS
#1 near-mint - .50
#2,3,5-14,15-21 nm - .35

CONAN
#30,35,39,40,41 nm-mint-$1
#42-46 near-mint - .75
#47-49 nm-mint - .60
#50-59 nm-mint -.40
#60-77 nm-mint - .35
G/S #3 near-mint -1.00

DAREDEVIL
#34 fine-nm - 1.25
#74 very-good - .35
#107,109,110, #112-114 near-mint - .40
#115-147 nm-mint -.35

DAREDEVIL ANNUAL #1 vg-.50

STAR WARS

STAR WARS COLOR 66 CARDS AND COMPLETE STICKER SET - 3.50

BIONIC WOMAN
44 CARDS - 3.00

HAPPY DAYS
44 CARDS - 3.50

WELCOME BACK KOTTER
53 CARDS -3.50

MARVEL SUPER HERO STICKERS
40 CARDS 9 PUZZLE CARDS
1st set - 4.00
2nd set - 3.50

STAR TREK STICKER SET - .75

KING KONG
55 CARDS AND STICKERS -3.50

MISC. BOOKS & STUFF

BOX OF 166 ISSUES OF HOWARD THE DUCK #5 MINT - 65.00

DOCTOR SPEKTOR
#2,3,4 nm-mint - .40
#5-17 nm-mint - .35

BRUTE
#1,2,3 near-mint - .35

DOCTOR SOLAR MAN OF THE ATOM #21,22,23,26 g-vg -.30

DOOMSDAY PLUS 1
#1 near-mint - .40
#2-6 nm-mint - .35

FREEDOM FIGHTERS
#2,3,4,5,6,7 near-mint-.35

HERCULES
#1 nm-mint - .40
#2,3,5,6,7,8,9 near-mint.35

CENTRAL NATIONAL BUREAU WSA NO. 720

GUM CARDS

BROTHERS OF THE SPEAR
#7,9,8-16 nm-mint -.35

THE COMIC READER
#136,137,138,139, #140 mint - .60

PHOENIX (ATLAS)
#1,2,4 nm-mint -.35

MORLOCK 2001 (ATLAS)
#1,3,4 near-mint - .35

DESTRUCTOR
#2,3 near-mint - .30

SCORPION
#1,2,3 near-mint - .30

PHANTOM (CHARLTON)
#53g,54,55vg, - .35
#7 fine - .50
#64,65,69-72,74 nm - .35

KONG #5 near-mint -.35

DANIEL BOONE (GOLD KEY)
#15 good - .30

SIX MILLION DOLLAR MAN
#1,2,3 nm-mint - .40

GHOSTS (DC)
#7,8,14,16,22,23,25,26, #28,30,35,36,37,39,40, #41,42-47 near-mint -.35

STAR TREK POSTER BOOK
#3-5,7,9,10 mint - $1

STAR TREK
#27,28,29,30,31 nm -.50
#32-39 nm-mint - .40
#40-46 nm-mint - .35

SPYMAN (HARVEY)
#2 very good - .30

WARFRONT (HARVEY)
#36 fine - .30

DAGAR
#1 good-very good - 1.00
#7-13,14-17 nm - .35

DARK SHADOWS
#25-35 near-mint - .35

GRIM GHOST (ATLAS)
#1,2,3 nm-mint - .35

YANG
#5-12 near-mint - .35

WULF (ATLAS)
#2,3,4 NEAR MINT - .30

SHOWCASE
#5 good,spine fair,cover has two rips - 8.00

MAN-BAT
#1 near-mint - .30

IRON JAW
#1,2,3,4 near-mint -.40

HAUNTED (CHARLTON)
#2nm, 5-7 fine -.35
#12,13,15,19 mint - .30

GHOSTLY TALES
#83,87 very-good plus.35
#88,93 nm, 51-70 vg -.35
#58,37 vg-fine - .35
#108,109 fine - .30
#95,97,100,101,103, #105,113 nm - .35

JET DREAM
#1 fine - .35

TWILIGHT ZONE
#28,29,55,64,67,68, #70,71,76,77,78,79 nm.35

THUNDER AGENTS
#6,9 fair -.30

MAN FROM UNCLE
#4 fine - .40

MARVEL COMICS- WSA #720

IRONFIST
#4-13 near-mint - .35

IRON MAN
#63,66,68 nm-mint - .40
#70,71,72,73 nm-mint -.40
#74-101 nm-mint - .35

JOURNEY INTO MYSTERY(THOR)
#225-229 nm-mint - .40
#230-256,258-260-263 nm.35

JOURNEY INTO MYSTERY (REPRINT)
#1 nm-mint - .50
#2,6-19 near-mint - .35

JUNGLE ACTION
#8-13 near-mint - .40
#14-22 nm-mint - .35

JOHN CARTER
#1 nm-mint - .40
#2,3,4 nm-mint - .35

KA-ZAR
#1 nm-mint - .75
#3,6 nm-mint - .50
#7-19 nm-mint - .35

KULL
#11,13 near-mint - .60
#16-20 nm-mint - .35

LOGANS RUN
#1 nm-mint - .50
#2,3,4,5, nm-mint - .35

LUKE CAGE-POWERMAN
#7,8,12,17 nm - .40
#22,23,32,33,35,37-41, #42-46 nm-mint - .35

MANTHING
#2 near-mint - 1.00
#8 nm-mint - .60
#10-19,21,22 nm - .40

MARVEL FEATURE (RED SONJA)
#2-7 fine-nm - .50

MARVEL PREMIERE
#5 fine - 1.00
#15(IRON FIST) nm - .50
#16-21 near-mint - .40
#22-37 nm-mint - .35

MARVEL PRESENTS
#1 nm-mint -.50
#2-6 near-mint -.40

MARVEL SPOTLIGHT
#15,17,18,19 nm - .40
#20-33 near-mint - .35

G/S MANTHING
#1 fine-near-mint - .75
#2,3 near-mint - .60

MARVEL TEAM-UP
#18,19,21 nm- - .60
#23,25-27,28 nm - .50
#30-33 near-mint - .40
#34-54 nm-mint - .35

MARVEL TWO-IN-ONE
#3 nm-mint - .75
#4,5,6 nm-mint - .60
#7-14 nm-mint - .40
#15-31 nm-mint - .35

MASTER OF KUNG FU
#17-20 nm-mint - .50
#21-28 nm-mint - .40
#29-47,50,51-54 nm -.35

G/S KUNG FU
#2 fine - .60

MS. MARVEL
#1 nm-mint - .50
#2-8 mint - .35

NOVA
#3,4 nm-mint - .50
#5-8 nm-mint - .40
#9-14 mint - .35

OMEGA
#1 good,crayon mark on cover - .35
#3,4,5,9 nm-mint - .35

PETER PARKER SPECTACULAR SPIDERMAN
#1 nm-mint - .75
#2,3,4 nm-mint - .50
#5-9 nm-mint - .35

RED SONJA
#1 nm-mint - .75
#2,3,4,5 nm-mint - .35

SKULL THE SLAYER
#2,4,5,6,7 fine-nm-.35

SON OF SATAN
#3,4,6,7 nm-mint -.35

SPIDEY SUPER STORIES
#3,4,5,6-12 near-mint -.40

SUPERNATURAL THRILLERS
#4,5,6-14 nm-mint - .35

SPIDERMAN
#36 good - 2.00
#48,56,62,64 good - 1.00
#50 good,86 fine - 1.25
#66,68,71,74,76,78 good -1.00
#83,84 fine, 86 g-vg -1.00
#88 fair - .60
#89fine,91,95 vg,99 g -1.00
#103nm - 1.25
#105 very-good - 1.00
#133,136-140 fine-nm - .50
#141-155 nm - .40
#156-172 nm-mint - .35

G/S SPIDERMAN
#3,4,5 near-mint - .75

STAR WARS
#1 nm-mint - 2.50
#2 mint - 1.25
#3 mint - .75
#5,6 mint - .40
#7,8 mint - .35

TARZAN
#1 mint - .50
#2-5 nm-mint - .35

2001 SPACE ODYSSEY
#1 nm-mint - .50
#2-8 mint - .35

UNCANNY TALES
#3,6,7,9,10, nm-mint -.35

VAULT OF EVIL
#13-22 nm-mint - .35

WARLOCK
#9 nm-mint - .60
#10,12,14 nm-mint - .40

WEREWOLF
#13,14,16 nm-mint - .50
#17-25 nm-mint - .40
#26-42 mint - .35

WHAT IF #1 nm-mint -1.00
#2,3,4,5 nm-mint - .75

WORLDS UNKNOWN
#1 nm-mint - .40
#2,3,4,5,6 nm-mint-.35

X-MEN
#89,91,93,101-105 nm-mint - .35
#94 nm-mint - .60
#95 mint - .50
#96-100 nm-mint - .40

MISC. MARVELS

AVENGERS
#36 fair-good - .35
#38 good - .50
#104,105 good - .35

DAREDEVIL
#102 very good - .35

FANTASTIC FOUR
ANNUAL #5 vg - .75
#94,117,118,119,108, #123,127,128 good - .35
#95 fair-good - .30

GHOST RIDER (WESTERN)
#2,7 VG,#4 fair - .30

GUNHAWKS
#3,4,5,7 fine - .30

HULK
#149,156 VG - .40

IRON MAN
#50 VG - .35

THOR
SPECIAL MARVEL EDITION
#4 very good - .50
#131 good plus - .50
#169 good - .35

NIGHT RIDER
#1,4,5,6 fine - .30

OUTLAW KID
#28-30 fine plus - .30

KID COLT OUTLAW
#120,121,122,124 good -.30
#193,195,196,197, #204,207,209-210,216 #217 fine plus -.30

RED WOLF
#1,2 near-mint - .30

WSA MEMBER #720

RAWHIDE KID
#41,43,46,47 good - .30
#55,61,78 good - .30
#127,134 fine - .30

RINGO KID
#9,20,27,29 fine-nm -.30

SGT. FURY
ANNUAL #1 fine -1.00
ANNUAL #3 vg-fine - .50
#21 fine - .50

STRANGE TALES
#153 good - .35
#154,160 VG - .75
#179,181 near-mint - .60

G/S SUPER-VILLAIN TEAM-UP #1 near-mint .50

TALES OF SUSPENSE
#63 poor - .25
#72,74 very-good - .75
#81,88-92,96 fine .75

TALES TO ASTONISH
#77,88,86,98 fine - .75

THOR
#118 good plus - .75

TOWER OF SHADOWS
#3(SMITH) very good -.50

TWO-GUN KID
#63good,68 fair,#73,74, #75,82,97 good plus-.35
#117,123,125,128,129, #131,132,133 nm - .30

WESTERN GUNFIGHTERS
#5 fine - .40
#13,29-31 fine - .30

X-MEN
#72 fine -.40

MAGAZINES AND MISC.

AMAZING WORLD OF D.C.
#1 near-mint -4.00
#2 fine-nm - 3.00
#3 mint - 2.00
#4,5,813 mint - 1.50

CINEFANTASTIQUE
VOL.5 NO.3 - 2.50
CASTLE OF FRANKENSTEIN
#22,25 nm-mint - 1.25

DRACULA LIVES
#4,5,6,9,10,11 nm-1.00

MAGAZINES

CREEPY
#1 near-mint -3.50
#2-4,6,9,10,13 near-mint - 2.50
#12,20,23,25,27,33,35,63 nm-2.00
#65-69,71,74,77,79,80, #84,85,86 nm-mint - 1.50

CHARLTON BULLSEYE
#2-5 nm-mint - 1.25

DOC SAVAGE #1nm,4,5,6 NM - 1.50

DEADLY HANDS OF KUNG FU
#2,3 near-mint - 1.75
#4,11,19,21,25,26,28-32 nm -1.25

EERIE
#2 near-mint - 4.00
#3,4,7-10,11,12,14,15,19,nm-2.50
#20,22,26,27,29,32,33 nm - 2.00
#49,58,61-63,67,72-75, #77,79,81,82 nm-mint - 1.50

FOOM #7,16,17 nm-mint - 1.25

FANTASTIC FOUR INDEX - 4.50
GALAXY OF FANDOM #2 - 1.00
FILM COMMENT SEPT-OCT 75 - 1.50

HAUNT OF HORROR #1 mint - 1.25

KULL #1 near-mint - 1.50

MONSTER TIMES
#22,25-29,44 nm - 1.00

PLANET OF THE APES
#2,5,6,9 near-mint - 1.50
#11,15,17,22,23,26-29 nm - 1.00

RAMPAGING HULK
#1 mint - 1.25
SQUN TRONT #7 mint - 3.50
SPACE 1999
JAN,MARCH,MAY,JULY,AUG 76 - 1.25

TOM CORBETT SPACE CADET-PUSH-OUT (1952 SAALFIKLD PUB CO.) NM-2.50

SAVAGE SWORD OF CONAN
#2 near-mint - 2.50
#4,5,6,7 fine-near-mint - 1.75
#8-14 near-mint,15,16 mint-1.50

VAMPIRELLA
#14 near-mint -9.00
#15 nm-mint -6.00
#16 nm-mint - 7.50
#17 near-mint - 3.50
#38-40 nm, - 2.00

MAGAZINES

CINEMAGIC #6 -1.50

VAMPIRE TALES
#7,8,9 mint -1.00

R.B.C.C. #130 mint -1.50

MAD
#34 fine-nm - 7.50
#40 fine-nm -5.00
#41 fine - 3.50
#44 fine-nm - 4.00

SPIRIT (WARREN)
#5,6,14 nm-mint - 1.50

SAVAGE TALES
#5 near-mint - 2.25
#6,9 near-mint - 1.50

ZOMBIE
#7,10 near-mint - 1.00

D.C. COMICS

ACTION COMICS
#390-393,395-408 nm- .35
#410,412,413-424 nm- .35
#413-418,412 mint - .50
#425-430 fine - .35
#431-436,438-440 nm -.30
#446-472 nm-mint - .35
#437,443 near-mint -.60

ALL STAR COMICS
#58 near-mint - .40
#59-63 nm-mint - .35

ADVENTURE COMICS
#403 near-mint - .50
#416 near-mint - .60
#396-398,400-402, #404-411,413-415,417, #418 fine-nm - .35
#423,426,427-442 fine.30
#417-426 nm-mint - .40
#428,430-439,443,445, #447-452 nm-mint - .35

AQUAMAN
#53,55,56 nm - .30

BLACK MAGIC
#1,4,5,6,8 nm - .30

BOY COMMANDOS
#1,2 nm-mint - .35

BATMAN FAMILY
#2,3,5 nm - .60
#6,8,10 nm-mint - .50

BATMAN
#232,234(Adams) nm -2.50
#237,244,
#245 (Adams) nm - 1.50
#229,231 near-mint - .40
#233 near-mint - .50
#255 fine plus - 1.00
#228 near-mint - .50
#238 near-mint - .75
#256-262 very-good - .50
#223 vg-fine -.40
#224,226,227 fine - .40
#215 near-mint - .50
#235,236,239-241 nm -.40
#244,245 nm-mint -1.75
#246-250,252,253 nm -.30
#262-269,271,273-288 near-mint - .35

BLACK LIGHTNING
#1 near-mint - .40
#2,3 nm-mint - .35

BRAVE AND THE BOLD
Super DC Giant #16 nm.50
#93 near-mint - 2.00
#92,95-97 near-mint -.40
#91,98-102 nm - .50
#86 near-mint -1.00
#104-107 near-mint - .30
#110,118-124,126 nm- .35
#112-114,116,117 fine -.60
#131,132,134 nm - .35

CHALLENGERS OF THE UNK.
#76,78-80 nm - .30

DC SPECIAL
#9-13,15 near-mint -.50

100 PAGER SPECTACULAR
WEIRD MYSTERY TALES
#4 fine -1.00

DC SUPER GIANT
#23,24 near-mint - .50

DEMON
#1 near-mint - .75
#2-14 fine - .35
#5,8,9,12,14,16 mint-.50

FOREVER PEOPLE
#1 near-mint - 4.00
2,3,4 near-mint - 2.50
#5-8 near-mint - 2.00
#9-11 fine - .50

FROM BEYOND THE UNKNOWN
#8-11,7-21-23 nm - .30

HOT WHEELS
#6 nm-mint (Adams) -3.00

DETECTIVE
#402,407,408,410 nm -2.50
#391vg,403,406,409, #411-429 near-mint - .40
#438-445 very-good - .50
#430-437 near-mint - .50
#448-462,464-469 nm - .35

FLASH
#214,229,232 near-mint - .60
#217-219 nm-mint - 1.00
#205 very good - .40
#191,199-201,203,204,206 #207-213,215,216 nm - .40
#220-226 near-mint - .30
#237-246 near-mint - .35

GREEN LANTERN
#82,83 nm - 5.00
#78-81,84-86 nm - 6.00
#87 nm-mint - 3.00
#88,89 nm-mint - 2.00

G.I. COMBAT
#153 good - .30
#166,171,172,174,177-180, #182,183 nm - .30
#184,187,188,189-200 nm -.30

G.I. WAR
#1,2 near-mint - .30

HOUSE OF SECRETS
#74,77,79 good -.35
#90,91,93 near-mint - .75
#92 NEAR MINT PLUS -12.50
#103,106(Wrightson) nm - .50
#97,98 near-mint - .40
#102,119,112,113,108,124, #126,129,121,127,134,136, #141,142 near-mint - .35

JUSTICE INC.
#1 fine plus -.30

D.C. COMICS

HOUSE OF MYSTERY
SUPER DC GIANT#20 vg -.35
#189-192 near-mint - .40
#53,96 good - .50
#213,217,221 nm - .50
#201 near-mint - .40
#224-226 fine-nm - .60
#212,237,247,242,248, #249,250 fine-nm - .35
#220,243,246 nm - .35

JIMMY OLSEN
#133 fine -1.00
#134-141 near-mint - .75
#142-148 nm - .50
#150-160 nm - .30
#140 near-mint - .50
#123,130,132 nm - .30

JOKER
#2,3,4 fine - .30

JONAH HEX #1 mint - .35

JUSTICE LEAGUE OF AMER.
#82-84,86-91 nm - .40
#93 near-mint - .60
#94 near-mint - .75
#95,98-106 near-mint -.50
#111-116 fine-nm - .60
#118,119,122,124, #136-138 near-mint - .35
#139,140,141 nm - .50
#142-145 nm-mint - .40

KAMANDI
#1 very-good - .75
#2,3 fine - .75
#4,5,7,8,9 near-mint-.50
#10-29 nm-mint - .40
#30,31,33,37-51 nm - .35
#52 fine - .60

KARATE KID
#2-12 near-mint - .35

KORAK
#46 near-mint - .75
#47-50 nm-mint - .50
#66 fine - .50

RICHARD DRAGON, KUNG FU FIGHTER #1 nm - .40
#2,3,5-12,13 nm - .35

LOIS LANE
#104 near-mint - .50
#102,103,105-111, #115-119,121,122,123, #130,131,136 nm - .30

METAL MEN
#42-53 nm -.35
#44,45,46, nm - .35

MISTER MIRACLE
#1 near-mint - 4.50
#2 fine plus - 3.00
#3 nm-mint - 2.25
#4-8 near-mint - 2.00
#9,10 fine plus .75
#11-13 near-mint - .60
#14,15,17,18 nm - .50
#19,20 nm - .35

NEW GODS
#1 near-mint -4.00
#2 fine plus - 3.00
#3 near-mint - 2.50
#4 near-mint 2.25
#4 fair - .25
#5-8 near-mint 2.00
#9,11 fine-nm - .75

OMAC
#1 fine-nm - .40
#3,4,5 nm - .35

OUR ARMY AT WAR
DC-16 fine - .60
#230,231,232,239, #243,244,262,265,267, #271,272-274,279 nm-.35
#280 very-good - .50
#293,294,298,300, #301-304 nm-mint - .30

OUR FIGHTING FORCES
#153,155,156 nm - .35
#167-173 nm - .35

PHANTOM STRANGER
#9,10,12,14 near-mint -.40
#22,24,25-27, #29-41 very-good -.30
#16,19,20,21 nm - .35

PLOP
#1 near-mint - .50
#2-16,18,21, nm - .40

PREZ
#1 mint - .30

RIMA
#2-7 near-mint - .35

SANDMAN
#1 very-good - .30
#2,3,4 nm - .35

SECRET ORGINS
#2,3,4,5-7 near-mint - .40

SHADOW
#1 near-mint - .50
#2,3,4 near-mint - .40
#5,7,8,9 near-mint - .35

SHAZAM
#1,2,3,4 near-mint - .40
#5,6,7 nm-mint - .40
#8,12,14, nm - .50
#18-28 nm - .35

SHADE THE CHANGING MAN
#1 near-mint to mint - .50

STARFIRE
#1 nm-mint - .50
#2,4,5,7 nm-mint - .35

STAR SPANGLED WAR STORIES
#162vg,181,175,177,189, #194,196,197,199,
#200-206 near-mint - .35

SHOWCASE
#92,93 fine plus - .35
#95 nm-mint - .35

STRANGE ADVENTURES
#220,228-232,234,235,238, #242,243,244 very-good - .30

SUPERMAN FAMILY
#165-181 near-mint - .60
#182-185 nm - 1.00

TEEN TITANS
#28-31,33-36,38,42 nm -.35
#37,39,40-44 nm-mint - .35

SUPER FRIENDS #2,3,4 nm -.35

TIMOTHY O'NEILL*******3422 17th Ave S.********SEATTLE,WA 98144*************

Through in a dollar ($1.00) for postage, insurance 30¢ more. All orders for $10.00 or more are insured at my expense. All packages eitherin boxes or between cardbord in a plastic bage. Return any unsatisfactory material for NO QUESTIONS ASKED REFUND. (If returned within 1 week of receiving it) GRADING CODE: p=poor f=fair g=good vg=very good F or Fn or FN=fine VF=very fine nm=near mint m=mint! c=coverless Prices per copy.

DELL

DICK TRACY #color 8 ('39)fn. . $69.00
BUFFALO BILL #1 c. . . . 55¢
BUGS BUNNY #54,73. . . . 35¢
Comic Album #9fn. . . . 55¢
DALE EVANS #3-6 all fn. .$1½ #15fn $1
DAFFY DUCK #18,24. . . . 35¢
GENE AUTRY COMICS #6vg('47). . $3.25
#51vg. . $1.30 #97nm,99vf. . $1.90
HAVE GUN,WILL TRAVEL #7-11 all vg 35¢
KONA #2 fn. . . . $1.05
LITTLE LULU #4-C 74 very fn. . $110.00
#4-C 74 poor. . . . $20.00
#4-C 97vg+. . . . $39.00
#4-C 110 near mint. beauty. $40.50
#4-C 115 fine. . . . $28.95
#4-C 120vg. $15 #4-C 131 F-VF $26
#4-C 139 mint condition. . . $37.75
#4-C 139 Fn. $22 #4-C 146 VF+. $30
#4-C 158vg-Fn. . . . $19.95
#4-C 165VF except for a peice of clear tape on cover (covering a rip), other than that everything else is VF . . $19.95
#1 vg has small spot of glue on cover . . $49.95 # #2vg. . . . $27.00
#4vf,5vf. . #12vf,13vf. . . $23.88
#8f-g. . . $5 . . . . $12.00
#19vg. . $6.95 #21g. . . . $3.25
#22vg. . $4.25 #23,25 both fn $6.60
#31-38 at least fine. . . . $4.85
#39VF(1st Witch Hazel). . . . $6.95
#40f-g,41f-g,42g,47g+,48g,50g+..$1.95
#43vg-46vg,49vg+,51vg. . . . $3.00
#52F,53F (fine). . $3.85 #54f. . $1
#55VF,56VF. .$5.25 #57g+,59g. $1.95
#57vg. . $2.95 #59VF. . . $4.85
#61-69 all at least fine. . . $3.25
#70-80 all at least fine. . . $3.15
#81-90 all at least fine. . . $2.65
#102f. . 50¢ #102vg,105vg,113vg. $1½
#105-116 all are f-g. .50¢ #117F $1½
#118-130 all at least g. . . $1.00
#131-138 at least g. . .60¢
#138p,142p. . .25¢ #149-152 g. . 60¢
#156nm. . $1.25 #169vg. . . . 75¢
#171-205 these are all average or better,none worse than vg-F. . . 60¢
#206-223 all at least VF. . . . 35¢
Little Lulu &Tubby ANNUAL #1 Fn 19.00
#2 fine. . . . $11.00
Little Lulu On Vacation #1fine+ $9.95
Lulu & Tubby in Australia #42vg+ 3.00
Lulu & Tubby in Alaska #1g. . . $2.35
Little Lulu & Tubby Hall.Fun #6vg $2
#23p-f. . . . 75¢
Little Lulu & Tubby in Hawaii #29VF
Friends #3 fine. . . $4.50 Little Lulu & Her Special . . $6.25
Little Lulu & Tubby at Summer Camp #2 VF. . $6.60 #5f. . . $1.50
Little Lulu #371 mexican comic ('73) mint. Reprints early Lulu. . $1.00
SATURDAY EVENING POST for the complet 1st Lulu collector these are a must. These are pre-4-C #74 I have a great number of these. If interested please write,send your want list.
GOLDEN COMICS DIGEST #21,27,29,33,36, 40,43,46 all newsstand mint. . $2.45
LONE RANGER [illegible] #6 fn. . . . $8.75
#22nm. . . . $6.45
#23vf (Origin Lone Ranger). . . $8.15
LOONEY TUNES #227. .25¢ NUKLA#2. .40¢
RED RYDER COMICS #79f,86f,88f . . .40¢
#87-100 all are at least vg. . $1.00
#101-105 all fn. . . . $1.05
#106,109,122,124,129 all f-g. . 40¢
#136-142 all at least fn,151. . $1.05
SPACE MAN #5. .20¢ SPACE MOUSE #1132 fn. . $1.05 Tales of Pony Ex#829. $1
TARZAN #28f. .$1½ #45g,48vg. . $1.45
#52-62 all at least g. . . . 85¢
#69-82 at least fn. . . . $1.15
#111,114vf. . $1 #?('58). . . 35¢
TOM & JERRY #111f,152vg. . . 35¢
Tom&Jerry Picnic Time#21vg+. . $1.00
TUBBY #4-C 444f. . . . $1.25
#4-C 461 vg. . . . $4.95
#5f. . 75¢ #5vg. . . . $2.05
#11nm,13nm. . . . $4.45
#14fn. . $3.00 #15vg,16g,20g+. 1.80
#36vf. . $2.95 #38c. 50¢ #41vg$2
TUROK,SON OF STONE #23vg. . . . 99¢
#27nm-29nm very shiny. . . $2.45
Tweety & Syl #14, Toka #5. . . @ 30¢
WOODY WOODPECKER #19f,52fn,59vf,65nm . . 35¢ WW FAMILY FUN#24nm. $1.40
ZANE GREY #27-34. . . . 75¢

WALT DISNEY

BAMBI 4-color#12 Fn. . . . $43.00
Christmas Parade #5(G.K.) fn. . $6.75
#9m. . . . $2.50
Comic Album #1 ('58) D.Duck fn. .$2.45
DAISY & DONALD #1m. .35¢ #3m-15m. .20¢
DONALD DUCK #4-C 282vg-fn. . . $28.50
#4-C367vg-fn, #4-C 422 vg. . . $19.50
#31-37 all are vg. . . $1.50
#41-44,47-50 all at least vg. . $1.00
#57fn. . $1.20 #62-67,70 all vg 65¢
#73vf. . $1.05 #150nm-152nm. . 30¢
MICKEY MOUSE #4-C 231('49)fn. . $7.25
#1(4-C 313)vg. . . . $4.00
#4-C 352 vg+. . $3.74 #4-C 427. .$2.75
#29 vg-fn. . $1.25 #51 vg+. . . 45¢
ROBIN HOOD(Adventures of--) #1m. . 25¢
PINOCCHIO #846('40) linen type, large size, 14pps full vivid color. .$10.00
SCAMP #7fn('58). .45¢ #4nm(G.K.). 20¢
SILLY SYMPHONIES #7g+,9vg. . . $2.50
SUPER GOOF #4,8 both fn. .25¢ #30 10¢
WALT DISNEY'S COMICS & STORIES #116f+ . . $2.00 #150vg. . . . $3.00
#190f-g. . $1 #191vg. .$2 #194f. .75¢
WALT DISNEY SHOWCASE #1. .35¢ #32. .15¢
WESTWARD HO THE WAGONS #4-C 738vg $1½

MAGAZINES

Cracked #120. . .10¢ King-Size#8. . .25¢
Crazy #1m. . .50¢ #6m. . . . 30¢
CREEPY #1VF. . . . $4.00
#56,67. . . . 75¢
Dracula Lives! #1m. . . . $1 #13m. . .50¢
EERIE #2nm. . . . $3.95
#47nm,62nm,66nm. . . . 70¢
FAMOUS MONSTERS OF FILMLAND #1 Fine$90
#2 VF-nm. . . . $50
#41 VF. . . . $1
Gallery #1 rare (From Playboy). . $5.00
All other issues up to 1976. . .ea. . 50¢
KULL & BARBARIANS #1m. . . . $1.10
NATIONAL LAMPOON #8,9. . . . $3.50
all 1972 issues. . . . 1.00
all 1973 issues. . . . 55¢
all 1974 issues. . . . 45¢
all 1975 issues. . . . 40¢
all 1976 issues. . . . 50¢
BREAST OF N.L.(SEXUAL HUMOR). . . $1.35
THE BEST OF #4. . . . 2.00
1964 HI*SCHOOL YEARBOOK PARODY. . . 2.00
199th BIRTHDAY BOOK. . . . 2.25
VERY LARGE BOOK OF COMICAL FUNNIES $2
COMICS. . . . 2.00
ENCYCLOPEDIA OF HUMOR. . . . 2.00
ENCYCLOPEDIA OF HUMOR one of the very rare issues with Ted Kennedy/VW "ad" intact. Entire magazine in NM. .$10
WOULD YOU BUY A USED WAR FROM THIS MAN? (paperback) . . . . 60¢
MAD #106,118. . . . 35¢
#148,163,168-178 (duplicates). . . 20¢
SPECIAL #7,9,15. . . . 35¢
SUPER SPECIAL #13nm. . . . 75¢
MORE TRASH FROM MAD #5nm. . . . $1.25
MASTERS OF TERROR #1nm. . . . 85¢
MONSTER MADNESS #1m. . . 75¢ #2m. . . 50¢
MONSTERS UNLEASHED #1. . .$1 #4,10. .50¢
OUI #1 VF-nm. . . . $10.00
all others up to 1976. . . . ea. . 55¢
PLAYBOY Dec '63. . .$1.35 Mar'64. . .$1
Dec'64. . .$1.15 Jan'65. . .$1.00
Apr'65,May'67. . . . 75¢
all others up to 1975. . . . 55¢
Psycho annual #1. . . . $1
SAVAGE SWORD OF CONAN #1,2. . . . $1.35
#3. . .$1.10 #6 absolute minty,mint $1
Annual #1mint. . . . $1.05
SAVAGE TALES #1 near mint-mint. . .$32
#2F,5 mint (5 copies). . . . $4.75
#2 mint. . . . 7.50
#4nm,5m. . . . 2.25
#9m-12m. . . . 85¢
SCREAM #1nm. . . . 50¢
(KILLER) SHARKS #1nm. . .(Jaws,etc) $1
SPIRIT #1nm. . . . $2.00
SPIRIT WORLD #1m (KIRBY). . . . 2.10
SPECTACULAR SPIDERMAN #1nm. . . .$3.50
#2nm. . . . 2.25
VAMPIRE TALES #1m. . . . 1.00
#3nm. . . . 75¢
WEIRD vol. 8 #4. . . . 25¢!
ZOMBIE (Tales of the--) #2m-vol2#1m 65¢

MARVEL COMICS

AMAZING FANTASY #15 fine+. . . $210.00
ASTONISHING TALES #13nm. . . . 40¢
#22,28nm-35nm. . . . 25¢
AVENGERS #131nm-140nm. . . . 30
#141nm-144nm. . .25¢ ANNUAL #1nm $3.50
Giant-Size #4m. . . . 35¢
CAPTAIN AMERICA #179nm. .35¢ #180-95 25¢
Chamber of Chills#1m,Combat Kelly#4 25¢
CONAN THE BARBARIAN #1m (22 copies)$25-
#17nm. . . $2.45 #21 g. . . 75¢
#30,31 both vg-fn. .50¢ #37 vfn. $1.50
#51m-66m. . . . 35¢
Crypt of Shadows #4,6 both for 35¢ !!!!
DAREDEVIL #17fn(Spidey),19vf,20vf $1.50
#29m,30nm. . . $1.10 #39m,42m. . . 50¢
DEFENDERS #26m-31m. . . . 35¢
Giant Size #3nm. . 60¢ #4m,5m. . . 40¢
DOC SAVAGE #1m. . . 90¢ #2m. . . 65¢
DOCTOR STRANGE GIANT SIZE #1m. . . 65¢
FANTASTIC FOUR #129-161 at leat nm. .25¢
FANTASY MASTERPIECES #1vg-fn. . . $1.20
#6vf. . . $1.00 #10vg-f. . . 50¢
Fear #26m,27m Frnknstn#7nm Giant-size Chillers #1 Iron Fist#3m J.Into Mystry #14 Jungl Actn #17-19 KaZar #14m Kid Colt #140vf M.Chillers#3m--all 25¢
KULL THE CONQUEROR #1vf-nm. . . $3.95
#2m. . $2.30 #4g. .50¢ #4m,5m $1.75
#6g. .40¢ #6m,7m,9m. . . . $1.35
#10 m-15m. . . . 90¢
MARVEL COLLECTOR ITEM CLSC #2nm-4nm $2
#5vg-8vg. . .60¢ #5nm-10nm. . . . $1.20
#11nm-22nm. .a nice set. . . . 75¢
MARVEL PREMEIRE #20m. .40¢ #22m-28m. .25¢
MARVEL SPOTLIGHT #20m-25m. . . . 25¢
MARVEL SUPER-HEROES #1nm. . . . $2.70
#1vg. . . $1
MARVEL TALES #2nm. . . . $5.20
#3vf. . $3.00 #4nm,5vf+. . . $2.70
#11m,12m. .$1.25 #11f. .35¢ #16vf. .55¢
MARVEL TEAM-Up #28m-30m. .45¢ #31-41 35¢
MARVEL TRIPLE ACTION #2fn. . . . 50¢
#7nm-10nm. . .45¢ Giant Size#2vf. . 35¢
MASTER OF KUNG-FU #32m. . . . 25¢
Giant Size #2nm-4nm. . . . 50¢
POWER MAN #29m. .25¢ GiantSize #1m. 45¢
RED WOLF #4-8. . . . 25¢
SGT FURY & HOWLING HOMOS #29vf. .50¢
#31nm-39nm. . .40¢ #42nm-46nm. . .30¢
#61,63nm,108nm-123nm. . . . 25¢
ANNUAL #1vf. . .$1.30 #3nm. . . 65¢
SPIDERMAN #1vg-f(it has a slogan stamped on cover "Mickey's Comics, Buy for1¢,sell for 2¢". It is a defect but kind of unique anyway). . $155-
#2 fair condition,well-read. . . $24
#3vg+. . . . $25
#4g,5vg(but has clear tape)6g-vg.$15
#7vg,9fn,10vg. . . . $11
#12fn,13fn+,14fn. . . . $10
#15mint. . .$14.50 #22vf. . . $4.00
#31vg,35g,37g. .$1 #32vf,34vf.$2.25
#45vg,46vg. .95¢ #47nm-50nm. .$1.75
#51-57 at least fn. .$1.30 #58m,59m . .$1.80 #60fn. .$1.25 #61m-69m $1½
#141m-150m. . .35¢ #153m. . . 25¢
ANNUAL #1vf-nm. . . . $10.00
#2vf-nm. . $5.25 #3f. .75¢ #3m.$2.85
#4g-vg. . $1.05 #5vg-f,6fn,7vf,8nm . . $1.55 GiantSize #3m-6m. . . 55¢
SPIDEY SUPER STORIES #1m. . . . 45¢
#2m-5m. . . . 35¢
SPIDERMAN BOOK & RECORD SET mint $2
SPIDERMAN PARACHUTER(toy) nm. . . $1½
Strange Tales #171m. . . . 25¢
Annual #2('63)(Spidey-H.Torch)$6.60
SUPERNATURAL THRILLERS #1m(9copy)55¢
#2nm. . . . 35¢
TALES OF SUSPENSE #65g-vg. . . 50¢
#81nm-84nm. . . . $1.00
TALES TO ASTONISH #3f-g('59. . $3.75
#12f. . $1.20 #74vg+. . . 50¢
#82nm-100nm. . . . 65¢
THOR(Journey Into Mystery)Ann#1f $1½
TOMB OF DRACULA #28m,29m. . . 30¢
#34m-42m. . 25¢ G Size #5m. . . 45¢
TWO-GUN KID #63f-g,74fn,76vf,90m.35¢
Uncanny Tales #1m. . . . 35¢
Vault of Evil #1m. . .35¢ #7nm. . 20¢
War Is Hell #8nm 15¢ Warlock#2m 75¢
WEIRD WONDER TALES #1m. .70¢ #2m,4m 45¢
WHERE MONSTERS DWELL #2m-9m. . . 45¢
#29p. . free #29nm,36m. . . . 15¢
X-Men #5vf-7vf,10nm. . . . $3.00
#11-20 all at least very fine. .$1.95
#21-30 all are mint. . . . $1.30
#31vg. . 40¢ #31-40 all mint. . 90¢
#41m. . 60¢ #52m,54m,55m. . . $1.05
#95m,97m. . .25¢ G Size #2m. . $1.10

DC — DC — DC — DC — DC
DC - NATIONAL - DC COMICS

Action #76 fine. . . . $11.00
#400-418,421-437 at least VF. . . 25¢
All-American Comics #57 VF. . . $16.75
BATMAN #7 fine + (Flaw: has a ½" piece of magic tape on spine) nice. $65.00
#10 VF. . . . $69.00
#10 vg-f(Flaw: ½" tear on cvr) $49.00
#25 vg. . . . $16.00
#39 g , #40g-vg. . . . $ 7.75
#42 vg. . $6.50 #61g. . . $ 3.75
#? three cvrls, o/w complete issues two are '50 one is '52 all for $4.95
#70vg+,72vg,73vg. . . . $2.25
#76 (Flaw: soiled cvr),79f-g. . $4.50
#86 fine. . . $5.45 #95 fine $1.75
#98vg. . . $3.25 #111,112g 1.75
#126 (Flaw: torn cvr). . . . $1.00
#129 VF. . $3.25 #131nm,132 2.35
#134 VF, 135nm,138nm nice. . $2.60
#141(Flaw: magic tape), #143 (Flaw: rolled spine), #147 (Flaw: m tape on spine) . . . . each. . $ 75¢
#176 fine, giant. .65¢ #198 giant 50¢
#208vf,228m giants. . . . 45¢
#252m,253m. . . 35¢ #258,261. . . 60¢
#262m,256 fine. .50¢
100 page Super Spectacular #14,20 65¢
BATMAN ANNUAL #1 fine+. . . $5.75
#1(Flaw: M. tape on spine). . . $3.25
#2vf,3vf. . . $4.00 #3vg-f. . . $3.35
#4nm,5vf,6vf,7nm. . . . $2.25
Batmobile(Motorized)Orig package. . $2.50
Batman Jigsaw Puzzle Orig Can. . . . $1.00
Batman Puzzle (different one). . . . $1.00
Batman & Cheetah Caper(B.L.B.). . . $1.75
3-D Batman Includes glasses. . . . $2.50
Batman Paperbacks $1.25 each:
VS. The Fearsome Foursome (#5)
VS. The Penguin (#4) VS. The Joker (#3)
VS. 3 Villains of Doom (#2)
BATMAN (#1). . . . $1.50
Bill Adlers Funniest Letters to BM. . 75¢
BATMAN GUM CARDS:
35 "Puzzle-Back" cards ('66) all for $11
Catwoman (Cereal giveaway). . . . 25¢
12 color Photo type (Riddler's Riddles on back) INCLUDES two DECODERS. . . $1.00
34 misc(non-Batman) cards Includes:
9 Man From UNCLE ('65) 2 Sticker-type
18 monster photo type 4 Kung-Fu
all 34 for an amazingly high. . . . $1.25
BATMAN Mexican comic(Has Green Lan). .$1
BATMAN ANNUAL British hard-soft cover square back like a regular book. Almost 100 pages. Very bright, vivid color. $5
Official Batman Comic Adventure Strip ('66) Still in orig. pouch(2 strips) $2
Kellogg Pop-Tart Batman Giveaway Comics ('66) complete set of six. . . . $2
Batman Giveaway (Prell Shampoo)('66).$1
Batman Tattoo. . .45¢ JLA tattoo. . .45¢
Batman Album.(3 DIFF). . . . $1
Batman OR Robin 45 RPM records ('66) 50
$1 Regular Series Batman cards. . . $1.9
BIG TOWN #12vg,39g,47 fine. . . $1.00
BLACK MAGIC #1nm,2m. . . . 25¢
BOY COMMANDOS(new) #1m. . . . 30¢
BRAVE & BOLD #109m,112m,113m. . . . 45¢
CHAMPION SPORTS #1m,2m. . . . 15¢
DC SPECIAL #2-13 good deals!. . . 35¢
Demon #1m. . . . $2.25
#2m,3m. . . $1.05 #15vf. . . 45¢
DETECTIVE COMICS #53 VF, 54VF. $43.75
#62 nm fabulous. . . . $41.50
#68 vf-nm. . . . $32.00
#75 nm. . . . $25.50
#81vf,89nm. . . . $23.50
#131 vg-fine. . $4.45 #165vg. . $2.50
#169 (Flaw: 1" piece out of cvr)$1.50
#202vg+,203fine,204vf. . . . $3.85
#211fine. . $3.10 #265,267. . . $1.10
#271vg,274fine,277fine,280vg-fn.$1.55
#283vg+ thru 297 vg+ (all) vg+. .80¢
#298m,299nm. . . . $1.25
#310-326 all vg or better. . . . 70¢
#327-329 all mint. . . . $1.05
404 mint RARE double cover. . . $2.00
#425,426-437,447 all mint. . . . 35¢
#438-444 all mint all 100 pgs. . . 65¢
Eighty Page Giant #5c 35¢ #15 $1.00
FLASH #218 (Adams). . . . $1.25
#221m,224m,225,227,228,233 all m 35¢
FOREVER PEOPLE #4nm,5nm. . . $1.[illegible]
#6m,7m. . $1.70 #8m-10m. . $1.[illegible]
FOUR STAR BATTLE #1m. . . . 35¢
From Beyond The UNKNOWN #6-23. . . 20¢
GHOSTS #3-28. . . . 20¢
Hawkman #23 fine. . . . 50¢
HOUSE OF MYSTERY #207,211. . . . 35¢
#215. . 20¢ #224,226. . . . 55¢
HOUSE OF SECRETS #112-114. . . . 20¢
JIMMY OLSEN #87-131 great set. . . 25¢
#134nm-139nm. . . . 95¢
#141nm-148nm. . . . 90¢
JUSTICE LEAGUE #5 fine. . . $6.75
#7fine,8fine,10 vf. . . $4.10
#9vg. . $4.00 #11vf-20vf. . . $2.95
#21-30 atleast vf. . . $1.95
#31-40 at least vg-f. . . $ 75¢
#45-47,49,50 at least vf. . . 70¢
#48 giant g. .45¢ #48nm. . . $1.00
#51-60 vf or better. . . . 60¢
#61-90 vf or better. . . . 45¢
#96m-109m. .40¢ #110m-116m. . . 60¢
#117m-119m. .35¢ 100 pg SS#17m. . 65¢
KAMANDI #1m. . . . $2.65
#2m,3m. . . $1.50 #4m,5m. . . $1.40
#6m-10 m. . $1.25 #11m-20m. . . 80¢
#21m-25m. . . . 55¢
KORAK #46(#1)m. . .$1.10 #48-55. . . 25¢
Lois Lane #81-125 bargains. . . 20¢
MISTER MIRACLE #1vf. . . . $3.10
#2nm. . $2.10 #3nm. . . . $1.75
#4nm,5m. . . $1.45 #6m-9m. . . $1.25
#10 m thru 18m. . . . 80¢
My Greatest Adventure #43 fine$1.10
NEW GODS #1nm. . . . $3.60
#2nm. . . $2.25 #3nm-9nm. . . $1.90
#10nm,11nm. . . . $1.25
OMAC #2m-4m. . . . 55¢
PHANTOM STRANGER #21fine,30nm. . . 30¢
Plop! #1 mint **super deal** 95¢ !
#2m,3m,4m. . . . 50¢
PREZ #1m. . . 30¢ #2m. . . 20¢
RIMA,JUNGLE GIRL #3nm. . . . 15¢
Secret Origins(new) #1m. . . . $1.10
#2m. . 70¢ #3m,4m. . . 45¢
#5m. . . 40¢ #7. . . 25¢
SENSATION COMICS #51 fine('46)$6.50
SHADOW #2nm. . . 95¢ #5m. . . 30¢
SHAZAM! #1 mint (super deal!). . 75¢
#2m-5m. . . . 40¢
#6m-17m. . . . 35¢
#18m-24m. . . . 20¢
SINISTER HOUSE #2-8. . . . 20¢
STAR-SPANGLED WAR #136,148. . . 40¢
#167,168,173-179. . . . 20¢
STRANGE ADVENTURES #224,230-236.30¢
#237-244. . . . 15¢
SUPERBOY #136,141,144,152-160. .35¢
#161-188. . . . 30¢
#194,201. . 25¢ #202(100pgs). .45¢
#203-207. . . . 25¢
100 pg Super Spec #15nm. . . . 65¢
SUPERGIRL #1 mint (super deal). . 40¢
#3m,4m. . . . 25¢
SUPERMAN #13 fine +. . . . $42.00
#157(Flaw: ripped cvr). . . . $50¢
#158-166,179,180 at least vg $1.00
#172 (172) mint. . . $1.50
#186,196,207giant,232giant. . . 50¢
#242,246,247,251,253 all 52pgs. . 35¢
#264,275-288. . 25¢ #272. . . 50¢
SUPERMAN FAMILY #165,166. . . 40¢
SWAMP THING #1 mint. . . . $7.00
#2m. . . $3.75 #3m-5m. . . $2.75
#6m-10m. . . $1.75 #11m-17m. . 65¢
TARZAN #207(#1)mint. . . . $1.60
#209m,210vf,211nm. . . . 95¢
#212-223 all nm. . 25¢ #232. . 55¢
TEEN TITANS #11f-g,23nm-43nm. . 40¢
TOMAHAWK #136nm,138nm. . . . 35¢
Tales of the Unexpected #101-105, 112,117-165 nice set. . . . 30¢
WANTED #1m. . . 45¢ #2vf,5nm. . . 30¢
WEIRD MYSTERY TALES #1m. . . . $1.00
#2f. . 15¢ #2m,4 7m. . 45¢ #3m 65¢
WEIRD WAR TALES #3-19. . . . 25¢
WEIRD WORLD'S #1m. . . . $1.50
#2m,3m. . . $1.05 #4m-7m. . . 70¢
#8m,9m. . . . 55¢
WITCHING HOUR #6,11,24,31,38-43 20¢
WONDER WOMAN #21 fine('47). . . $12
#178,179. . . . 35¢
WORLD'S FINEST COMICS #2 fine. .$135.00
#24 (Flaw: spine has a tear). . $ 8.95
#44 (Flaw: cvr has a tear). . . $6.00
#121-137 at least very fine. . $1.00
#139-149. . . . 95¢
#151-155,162-169,171-174. . . . 55¢
#161,170,179 all giants. . . . 95¢
#175nm,176nm (Adams). . . . $1.25
#177nm-194nm,199-229nm. . . . 45¢

MISC. PUBLISHERS

ACE Comics #? ('38) crls. Has Phantom & Krazy Kat so it's between #11-25. .$4.00
Adventures in Electricity #1 both for $1
Electricity Around Us (Giveaways)
Annie Oakley #2('48) VG. . . . $3.50
Archies Mad House #33VF('64). . . . 35¢
Blondie #189,169. VF. . . . 25¢
BLUE BEETLE vol.3#52. . .90¢ vol.1#2,5 $1½
Brides Romances #7('54) QUALITY. . . 50¢
Calling All Kids #6 ('46). . . . $1.00
CAPTAIN MARVEL #104c. . . . $1.00
CAPTAIN MARVEL ADVENTURES (Wheaties Gvwy) ('46) All three stories. VF. . . $10.00
Captain Marvel #2 ('66) shitty story 25¢
Captain Steve Savage #6('52)Avon. .$1.00
Challenge to the World ('51). . . . 55¢
Classics Illus. #75 original. . . $5.00
#10,47,69 not originals. . . . 75¢
Cosmo The Merry Martian #6('59). . . 35¢
CRIME DOES NOT PAY #? cvrls. same year as Boy #30 & DD #56(64pgs). . . $1.00
#140. . . . 1.00
Cootie Bug ('56) 5" by 3" givaway. 90¢
DAREDEVIL #? ('40 s) Has DD Story $2
Dennis The Menace #74. . . . 55¢
#122-129. . . . 25¢
GIANTS: #6VF. . .$2 #8 clear tape. . $1
#26. . .$1.25 DM Sports Special #52,71, 62. . . . 60¢
DICK COLE #9 Glossy. VF. . . . $110
Ding Dong #2 ('46). . . . $1.00
Eerie Comics #1 ('47) Avon. . . . $8.00
F-Man #1m. . . . $1.25
4-Most Boys #40 VF. . . . $1.05
Fighting Air Force #9,15(Superior) $1
Fightin' Marines #4,11. . . . $1.15
Flash Gordon #13,17 both VF. . . . $1.00
Forbidden Worlds #118-143. . . . 25¢
Friskey Animals #44 ('51) Star. . . . 45¢
Frisky Fables vol.4#4('48). . . . 40¢
Heart Throbs #33 ('55). . . . 50¢
Hickory#1 VF ('49). . . . $3.95
Homer Cobb #1 ('47). . . . $2.00
Hopalong Cassidy #20. . . . $2.75
Hot Rod Comics #3c,102. . . . 25¢
Indian Warriors #8,9,11VF. . . . $1.25
Jigsaw #1 VF. . .$1.25 #2VF-nm. . . 60¢
Joe Palooka #16 vol.2 ('48)cvrls. . 50¢
JO-JO Congo King #14 F ('48). . . . $6.50
Jughead(Archie) #58 F. . . . $1.00
Jumbo Comics #126 ('49). . . . $3.25
Jungle Comics #?('43)cvrls. . . . 50¢
#161. . . . $2.50
Krazy Life Hilarious Comics #1. . . $1.25
Mandrake #1VF. . .$1.25 #2nm,4nm. . $1.10
Mark Trail's Adventure Book of Nature
#1 (Giant). . . . Fine. . . . $3.95
Mopsy #1(Pageant of Comics). . . . $3.25
#2. . . . 2.00
Mutt & Jeff #135nm. . . . 60¢
Ozark Ike #22 ('51). . . . $3.25
Phantom #18 Popeye #86 50¢ ,25¢
Polly Pigtails #17,20,21. . . . $1.45
Poppo of PC Thtr.#1p. .25¢ #1m. .$1½
Puppetoons #? ('46) cvrls. . . . 25¢
Shadow #7 (Radio). . . . 45¢
Single Series #28 cvrls. . . . $2.00
Suzie #50(#2),53VF,54VF. . . . $3.45
#67F-VF. . . . 1.25
Tessie The Typist #? ('46) cvrls has 9 pages of outragous Wolverton $1
THUNDER Agents #5. .$1½ #6,7. . .$1.00
#17,20. . . . 65¢
Undersea Agent #4. . . . 50¢
Unknown Worlds #31-57. . . . 35¢
Vicky no # ('49 Feb). . . . $1.10
Voodoo Annual #1 cvrls(Giant). . . 55¢
Whiz #?('50),134 both cvrls. . . 55¢
#155 last Whiz ever made. cvrls $3.00
Wilbur #7,9. . . . $2.35
Wings #114. . . . $2.50
Ziggy Pig #1. . . . 55¢
Tigerman #1m. . .45¢ Yang #1m. . . 38¢

BOOKS

Brenda Starr ('43). . . . $1.00
Roy Rogers and Rimrod Renegades. . 1.00
Elbert & His Marvls.Advs.('44). . . 2.00
Alfred Hitchcock Presents. . . . 1.00
Gene Autry & Thief River Outlaws. 1.00
BATMAN from '30s to '70s. . . $10.00
Great Pop Stars ('50-'70s). . . $6.00
OVERSTREET GUIDE #5 ('75). . . $4.50
#6 ('76) (newest). . . . $6.00
OVERSTREET GUIDE #4('74). . . . $4.50
#2 ('72). . . . $5.00
Tom & Jerry ('49). . . . $1.00
ASHTON'S BIG LITTLE BOOK GUIDE. . $4.00
Katzenjammer Kids (old color strips are reprinted in sequence). . . $3.50
SAD SACK (collection of '40s). . . $3.00
Doc Savage #1m. . .$1.00 #2-53. . . 45¢
Justice,Inc #1m. . .$1.00 #2m-6m. . . 50¢
Green Lantern #1m,2m (1st Ed). . . $2.00
Ripley's B It Or Not #2 ('48). . . 95¢
Tarzan & Jewels of Opar(Frazetta) $1
What are The Odds? ('49). . . . 75¢
Great Moments In Pro Football. . . 50¢
King Kong (1st ed) $1.50
LATE: NEW OVERSTREET #7 ('77). . . $7.00
15 DIFF. COMIC-TYPE PAPERBACKS . . . $2.00
10 DIFF "MAD" PAPERBACKS $2.00

GOLD — KEY

DAGAR,INVINCIBLE #1m. .$1 #7fn. . 25¢
DOCTOR SOLAR #13-20 all vg or btr 35¢
DOCTOR SPECTOR #1m. . .50¢
JUNGLE TWINS(The--)#1nm. .35¢ #2nm,25¢
Lone Ranger #18, MICROBOTS #1vf,PORKY PIG #1,20m-46m, TOM & JERRY #231-286
UFO #2nm,3nm. . . . each. . . 15¢
TUROK,SON OF STONE #30vf. . $2.00
#54vg. . . 40¢ #73vf-96vf. . . 25¢
WOODY WOODPECKER #77-90. . . . 35¢
#104m-128m. .25¢ WW Xmas PARADE#1m 45¢

Bill Roberts/ Box 595/ Bartow, Florida 33830/ wsa #338

TERMS: Please include $1.00for postage & insurance. Also include a Self Addressed Stamped Envelope with your order. Alternate choices are appreciated. Any order over $3.00 with list of alternates will receive a gift !!!!!!

COMICS: All NM-MINT condition: Conan#1 32.00//Fantastic Four#8-10 35.00//Blast Off#1 6.00//Swamp Thing#1 5.50//Chamber of Darkness#4 6.25//New Gods#1 nm 5.00//Fighting American#1 3.00//Green Lantern-Green Arrow#85,86 3.00//Daredevil#1 28.50//Conan#3 27.50//Mysterious Suspense#1 2.50//Captain America#110,113 3.00//Howard the Duck#2 2.50//Aquaman#50-52 3.00//Fantastic Four#11-14 25.00//Conan#2 16.00//Feature#54 vg 6.50//

BOOKS: Flash Gordon on the Planet Mongo 10.00//Star Trek Concordance 6.25//1976 Comic Book Price Guide 3.25//Monster's Who's Who 2.25//Collected Buck Rogers 6.25//To Be Continued 3.75//DC Secret Origins 8.25//

Fanzines&Magazines: Sword and Fantasy 7.25//Star Wars Newspaper 75¢//Spirit#1 2.00//Vampierella#3 8.25//Kiss#1 1.50//Fem Fantastique#1 3.25//Comixscene#5 2.00//Heritage#1B 6.50//Monster Make up Book @2.75//Star Wars Spectacular 1.00//Flashback#3 1.50//Comix Book#1-3 1.00//Savage Tales #3 2.00 #7-11 75¢//Kull and Barbarians#1 2.00//Planet of the Apes#1 1.50//

PAPERBACKS: Many more titles and authors available. Send want lists: SF&Fantasy: Mighty Barbarians 3.25//Bran Mak Morn 3.50//SF: What it's All About 75¢//Return of Kavin 75¢//Death Angel's Shadow (kane) 75¢//King Stealer of Souls 75¢//The Dreaming City 75¢//Mighty Swordsmen 3.25//King Kull 3.75//The Guardians#1,3 1.25//Lord of the Rings-Fellowhsip of the Ring (unauthorized ACE version) 75¢//Many titles avaiable...write!// Comics&Pulps: Dynamo 2.00//Best of Creepy 1.50//Menthor 1.50//The Terrific Trio 1.75//Dr.Palfrey-The Inferno 75¢//Flash Gordon on the Sand World of Mongo 1.00// Eyes of the Shadow 1.50//Captain Future--The Tenth Planet/Magician of Mars/Comet Kings/Captain Future's Challenge//All in Color for Only a Dime 2.00//Dr.Palfrey-The Terror 75¢//Hidden Death 1.00//

RECORDS: Inside Star Trek 3.50//Hear the Beatles tell All! 22.00//Star Wars Moog orchestra 2.25//Dark Shadows 4.25//Jonathan Livingston SeaGull 2.00//Batman-Marketts 2.00//Jan&Dean meet Batman 3.00//Super Hero LP 1.50//

STUFF: The 1978 Star Wars Calendar 4.25//Famous Artists Cartoon Course 4.25//Jim Starlin Original Art (I think it is unpublished. It is a SF&F type...has sketch on back of Warlock's head. Write for more details.) Only 10.00//Psychic Pyramid (small cardboard pyramid) Experiment! Only 75¢//Nashville Movie Poster 2.25//Deliverance Pressbook 2.25//French Connection Pressbook 2.25//Longest Yard poster 2.00//Exorcist Poster 2.25//Tribble (small pink, neutered) Housebroken! 75¢//Cleopatre-Brunner (color) 3.25//Wizard of Lemuria-Smith 3.50//Stephanie Starr-Adams 2.50//

MORE PAPERBACKS: Bored of the Rings 1.00//Errol Flynn's Showdown--his only novel! 1.25//Rape of the APE-hilarious book about history of SEX! 1.50// Movie&TV: Creation of King Kong 1.00//Making of Star Trek 1.25//Logan's Run 75¢//The Mechanic 50¢//Star Wars 1.25//Making of Space:1999 1.25//Star is Born 75¢//Invaders 50¢//Scars of Dracula 1.00//Lust for a Vampire 1.00//Brian's Song 75¢//Billy Jack 75¢//Mr.Majestik 50¢//Secret Agent(TV)-Hell for Tomorrow, Departure Deferred, Storm over Rockall 75¢//Modesty Blaise 75¢//Roger Moore James Bond Diary 75¢//Horror in the cinema 75¢//The Love Story 75¢//The Sting 50¢//Paper Moon 50¢//In Like Flint 50¢//Our Man Flint 50¢//King Kong 75¢//The Jaws Log 75¢//Exorcist 50¢//Audrey Rose 50¢//Jaws 50¢//Hawaii Five-O#1-3 50¢//

TV & MOVIE

LARRY MADDY
2529 S. 12th St.
Ironton, Ohio 45638

TV & MOVIE ITEMS for sale. Please add .50 for post. 1 Day Service for MO's.

TV GUIDES each

1967: Mar 11, Nov 11, Dec 30 — 1.00
1968: May 18, Aug 3,10,17,31, Sept 28, Oct 5,12,19,26, Nov 2,9,16, Dec 28 — 1.00
1969: Jan 4, Mar 1,8, Apr 26, May 24,31, Jul 5, Aug 16, Sept 27, Oct 4, Dec 20,27 — 1.00
1970: Jan 17, Apr 14, May 16, Jun 20, Sept 5, Oct 3 — 1.00
1972: Jan 1,8,15, Feb 5,12,26, Mar 4,11,25, Apr 8,29, May 6,20,27, Jun 3,17,24, Jul 1,22, Sept 23, Oct 21,28, Nov 18,25, Dec 23 — .50
1973: Jan 6,20 — .50
1973 (cont.) each: Feb 3,24, Mar 4,17,31, Apr 14,28, May 5, Jun 2,9,16,30, Jul 7,21, Aug 4,18,25, Sept 1,22,29, Oct 20, Nov 3,10,17,24, Dec 1,15,22,29 — .50
1974: Jan 5,12,19, Feb 2,16,23, Mar 2,30, Apr 6,13,20,27, May 4,11,18, Jun 29, Jul 6,13,27, Aug 3,10,17,31, Sept 14, Oct 26, Nov 9,23,30, Dec 14,21,28 — .50
1975: All issues — .50
1976: All issues — .25
1977: All issues — .25
FALL PREV. ISSUES: 1968 3.00, 1973 1.50, 1974 1.00, 1976 1.00, 1977 1.00

Most TV Guides are fn or better. 5% are good. 15% are vg.80% are fine to mint condition.

COMICS each
Bambi 4-C 186 nm 12.00
Bionic Woman 1 m .50
Boris Karloff 42g,53,63g .20
Calvin & Colonel 4-C1354 f-g .25
Conqueror 4-C690 vg 1.50
David Ladd's Life Story vg 1.00
Flash Gordon Char. 12 vg .75
4 Horsemen of Apocalypse 4-C1250 vg 2.00
Great Loco Chase 4-C712 fn 2.75
High Chaparral 1 fn .60
Jerry Lewis 101 fn .75, 103 g 1.00
Mission Impossible 2 vg plus .20
Rifleman 4-C1009 g-vg 1.50
Sea Hunt 12 fn 1.50
Snow White 4-C382 m 6.00
Star Trek 16 g-vg .60

HARDCOVERS
All books nm-m unless otherwise noted.
Films in America, James Stewart, The Fondas, Marilyn Monroe, Cecil B. DeMille, Errol Flynn, Clark Gable, Western Films, World War II, Gary Cooper, Screen World-73, Screen World-74 each 5.00
Films 72-73 3.00
Our Friend, the Atom g 2.50
E.R.B. f-g 1st ed. Beasts of Tarzan, Son of Tarzan, Warlord of Mars each 4.00

PAPERBACKS
TV MOVIES nm lists 8,000 .50
U.N.C.L.E. vg
Monster Wheel .75
Get Smart vg .50
Sorry, Chief v. .50
Alamo vg .50
Our Friend, the Atom nm 1.00
Walking Tall v. .50
Godfather g-v .50
Paper Moon vg .50
Black Sunday v. .50
Valley of Dolls g .50
Ben g-vg .50
Sting vg .50

PHOTOS 8X10 Color Bionic Woman 2.00

HELP!!! I'm up to my ears in old comics -- HELP me out by buying some ...

Kevin Pagan Box 248, North Baldwin Station, Baldwin, N.Y. 11510

TERMS(Please read) -- 1)Prices per item; no minimum order. 2)Postage: 60¢ on all orders(still cheap) All Foreign orders, add $2.50(Air Mail). 3)Insurance: 30¢ if desired(I accept no responsibility for uninsured orders). 4)SSAE if you wish reply or comf. of order. 6)FAST service! 7)Refund if your stuff is already sold, or if you return something for various reasons.

MARVEL

AMAZING ADULT FANTASY
#14vg 5.00
AVENGERS #14fn ... 3.00
#20vg (Wood) 1.65
#25-28 fine 1.25
#33-36,39,40nm .. 1.00
#52,59,40fn ..... .65
CAPTAIN AMERICA
#1 58-1st/vg.fn.. .40
CAPTAIN MARVEL #26 (Starlin) g-vg... .50
CAPT SAVAGE #6vg.. .25
DAREDEVIL #10vg .. 2.00
#12,19 fine 1.35
#11g-vg,13vg..... 1.00
FANTASTIC FOUR #13 (Kirby/Ditko)vg.. 14.00
#15 vf-fn..... 16.00
#17 gd/tape 6.00
#31fn,36vg-fn.... 6.00
#44,45gd 1.75
#47 very gd 2.25
#51 vg-fn 2.50
#58nm,60 mint 3.75
#70 near mint 2.40
#180,184-191m .... .40
GODZILLA #1 mint.. .40
#2-7 mint ..... .40
HOWARD THE DUCK (mint)
#2 Brunner..... 5.00
#3 Buscema..... 2.00
#4,6,7-9 ..... 1.00
#11,12,15,18,19.. .50
Annual #1 ..... 1.00
Treasury Edition. 2.00
INCREDIBLE HULK #5 ('63)vf-nm..... 28.00
JOURNEY INTO MYSTERY
#74vg,75fn..... 2.00
#98 vg-fn 6.50
#100 near mint .. 8.50
Annual #1('65)VG+ 7.00
MARVEL COLLECTORS ITEM CLASSICS #1vf-nm.. 4.00
#2 fn,cvr loose.. 1.50
MARVEL SUPER-HEROES
#1 nm('66)..... 3.00
RAWHIDE KID #47fn.. .45
SPIDER-MAN #8,9vg 20.00
#10fn,tiny pobe. 23.00
#30gd,42 fine ... 1.75
#37fr-gd,43vg ... 1.00
STRANGE TALES #86g/ts, 134vg(Wood)..... 1.00
#85,90vg,96g-vg.. 2.00
#158 1st-4/vg,fn. .75
TALES OF SUSPENSE
#34 mint 4.00
#12,22gd,28,31-33, 35-37vg 2.00
#35 good 1.00
#38vg-fn(Davis).. 3.00
#63fn(Origin) 2.00
#65g(1st R.Skull) 1.00
#66m (RS Origin)..2.00
#60,64,68,70-77,80, 82,85,88,89fn... 1.25
#72-74 nm 1.50
#57,58,61,62,67gd .40
TALES TO ASTONISH #16 g-vg(THOR!),33vg 2.00
#70vg(Silver K).. .45
#137,145 mint.... 1.00

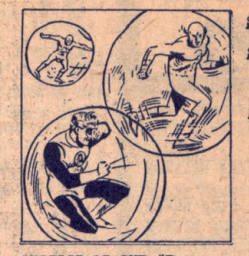

JUSTICE LEAGUE #3
vg-fn('61) 10.00
#15,17,20vf-nm... 3.00
#23,27nm 2.00
#144mint(48pgs)... .75
LOIS LANE #1vg... 48.00
#9g-vg,25nm 4.00
#16g-vg,27vf 2.75
#73gd ..... .30
METAL MEN #1 abt.gd, pg out at pg ..... .60
MR DISTRICT ATTORNEY
#39vg-fn('54)..... 2.25
#56gd ('57) 1.25
MY GREATEST ADVENTURE
#1 vf('55) 18.00
#8 near mint 6.00
#24,27nm 1.50
#43pobe/fn,46,47, 54 fine 1.35
#45ts/gd,67vg .... .50
#61vg-fn(Toth)... 1.50
MYSTERY IN SPACE #40 ('57)fn/pofe 1.00
#43fn,44vf 2.25
#56(1st Adam Strange) $6
#68,69,73,80,86nm 3.00
#84-86 fine 1.35
OUR ARMY AT WAR #90fn Sgt Rock origin.. 2.00
#88 fine ..... .75
REX THE WONDER DOG
#38,43 very fn-nm .. 2.00
RIP HUNTER TIME MASTER
#3 vg-fn 2.00
ROBIN HOOD #14vg, one panel out 1.25
SHOWCASE #33vg-fn. 2.00
#50,51vf(I SPY).. .75
#60,64 fine 1.50
#94-97 mint ..... .40
STAR SPANGLED WAR STORY
#33gd,small pofe. .60
STRANGE ADVENTURES
#76vf,113,114,120m $2
#122vf,134,135m.. 1.35
#144,159 fine ... 1.50
SUPERBOY #16vg-fn 13.50
#36-40 fine 6.00
#41-45 very fn .. 4.00
#55gd ('57) 1.75
#60 very gd 3.00
#75vg,80vg-fn ... 2.00
#84-87,97,99vf... 1.45
#92nm 2.00
#95vg 1.25
#191gd(Cockrum).. .30
#200vg-fn(") .... .50
#205,208 mint.... .75
#206,207,209-215,218, 225-254mint .... .40

DC

ACTION #217vf 4.00
#237vg ('58) 3.00
#239 near mint .. 4.00
#272gd,311vg .... .60
#312 vg/rs ..... .40
ADVENTURE #269gd.. 1.00
#313 rs/vg..... .50
#314 fine 1.00
ALL STAR #58m ..... .50
#60-62,65 mint .. .50
AQUAMAN #4,5fn ... 2.00
#7ts/fn,9-10vg/fn 1.50
#11g-vg,116ts/vg 3.00
#115,117,118fn... 5.00
#116,119,120mm... 6.00
#122g-vg 2.00
#127fnm("THOR")... 6.00
#131g-vg 1.35
#132poor,159panel out, vg,205vg..... .30
Annual #1vg-fn... 5.00

SUPERMAN #110vg... 2.75
#112 fine 4.00
#115fn,134,140nm. 4.00
#142,148 fine ... 2.75
#152,154,155fn... 1.35
#192g-vg ..... .40
Annual #2vg,35fn.. 4.00
TALES OF THE UNEXPECTED
#64-66,69,70mm... 1.00
#67,68,77fn ..... .60
WESTERN #74fn 1.35
WONDER WOMAN #115g 1.00
#116vg('60) 1.50

PAGE THREE

#206 mint ..... .60
WORLD'S FINEST #104 gd(59),124vg..... .70
#130 good ..... .35

GOLDEN AGE

AMERICA'S BEST #11vg (44)Moder 10.00
BLACK TERROR #18vg 7.00
CAPTAIN AMERICA #18 abt.fn,bit rs... 68.00
CAPTAIN MARVEL
#78 fine 8.25
#97 fine 5.50
#138 vg 3.75
Fawcett Miniatures:
1)Horn of Plenty,
2)Raiders from Space
(both nm;each)... 6.00
MARVEL FAMILY #44g 3.00
MILITARY #7vf,pobe $52
#8 vg-fn 44.00
WHIZ #152fr/comp.. 1.75

PRE-CODE HORRORS

ATLAS

ADVENTURES INTO WEIRD WORLDS #14 gd 1.25
ASTONISHING #33fn. 2.25
MARVEL TALES #107gd ("THING IN THE SEWER") 1.35
MYSTIC #36vg..... 2.00
SPACE WORLDS #6gd. 2.00
SPELLBOUND #23vg.. 2.00
SUSPENSE #6vg-fn.. 3.00
#22vg-fn(letteroel) $4
(both have 52 pgs)

ACE

BAFFLING MYSTERIES
#6vg,16gd,17vg-fn 2.00
#13nm(bloodrvr).. 3.00
BEYOND #11gd 1.00
CHALLENGE OF THE UNKNOWN
#6 vg-fn('50).... 4.00

STRANGE MYSTERIES
#6vg-fn,18gd..... 1.25
THE THING #2vg ... 4.25
#4gd,6&10vg-fn... 3.00
#7gd("Spiderman") 3.00
#17 near fn;nice Ditko cvr)..... 5.00
THE UNSEEN #7vg... 2.00

GOOD GIRL ART

FIGHT #56vg(52pgs) 3.50
#57vg(52pgs) 6.00
JUMBO #80vg-fn ... 5.00
#157pofe,gd 1.50
JUNGLE #65,73vg-fn 4.50
#78,96 fine 5.50
#76,81g-vg 2.50
LORNA THE JUNGLE GIRL
#9 vg-fn(54) 4.00
THRILLING #71fn (Frazetta) 12.00
VENUS #4fn/cvr gd 12.00
#5 cover only!... 1.00
#18 abt.gd 4.00
MEN OF MYSTERY #20vg $2
#22vg(great jungle-good-girl art by Lou Cameron) 2.40

OTHER COMPANIES

AMAZING ADVENTURES
#3(51)cvr gd,else fn Ziff-Davis..... 3.50
BEWARE #11vg 1.75
CHAMBER OF CHILLS
#26 (54)gd 1.15
FORBIDDEN WORLDS
#27gd ('54) 1.15
HAUNTED THRILLS #18 fine(Farrell) ... 1.50
HORRIFIC #8nm(blood cvr,letteroel)... 3.25
JOURNEY INTO FEAR #7 vg(Good girl art) 2.50
#15vg,19vg-fn.... 2.00
OUT OF THE NIGHT #14,17vf 1.50
OUT OF THE SHADOWS #6fn (beautiful weird cover!)..... 2.25
#10fn (Standard). 2.00

WONDER #18gd('48) Great'Jill Trent" 3.00
YOUNG KING COLE vol3#1 (GGA cvr,& Toni Gayle strip)vg-fn 2.00

DELL

FOUR COLOR #614('54) vg,spine worn.... 1.00
#719gd ('57) .... .65
TARZAN #21vg,pobe. 3.00
#24vg,bit rs..... 3.00
#79,81vg 1.50
#72,77,80,83gd... .70
#98fr/comp..... .30
TONTO #13gd(54)... .45
UNCLE SCROOGE #495 ('53)vf-nm 50.00
WALT DISNEY'S C & S
#139vg 3.50
#143 fine 4.50
#180fn(U.Scrooge) 3.00
#188,191fn,197vg. 2.50
#189gd('56)..... 1.25

ASSORTED

DARING ADVENTURES #16 vf-nm(GA heroes). 3.00
FORBIDDEN WORLDS #89 near mint 1.00
#90vg(letteroel).. .50
GEORGIE #5fn('46)Black maid stereotype.. 2.00
GOOFY COMICS #16m. 2.00
GORGO #5 fine 2.00
JUSTICE TRAPS THE GUILTY
#4vg-fn(BAK)..... 3.00
LAUGH #199(67)fr.. .07
MIDNIGHT #4g-vg(57) $1
PANIC #7vg(Wood)... 4.00
#9 fine(Wood) 5.00
UNDERSEA AGENT #5 vg-fn(Gil Kane).. 1.00
UNEARTHLY SPECTACULARS
#3vf-nm(Williamson-Crandall 58,3 Rocketeers,more) 3.00
EC CLASSIC REPRINTS (All mint) #1(Crypt of Terror #1)..... 4.50
#2(Weird Sci.#15) 3.00
#3(Shock Sus.#12) 2.00
#4-11..... 1.25

WARREN SALE!

CREEPY #1..... 2.00
#2..... 1.00
#3-10..... .75
#11-13,16,20,85.. .50

PAGE FOUR

EERIE #2..... 2.00
#3..... 1.00
#4-9..... .75
#12-15,19-21... .50
FAMOUS MONSTERS #138 (STAR WARS)... .25
SPACEMEN #8(64)nm $4
STAR WARS SPECTACULAR 1.00
(ALL WARRENS MINT!!!)

FANZINES

AMAZING WORLD OF DC #8,10-14mint... 1.75
CERBERUS #1m.... 1.00
CREATION '76 Program many features.. 1.00
THE COMIC READER
#109-111,113-116,118, 120-4,126-8,130-1, 133-140,142m... .50
#112,117,119,125, 129,132,141m.. 1.00
DR WIRTHAMS COMICS & SF, #1,2 mint... 1.00
HEROES INC #2... 1.75
INSIDE COMICS #1m $2
MR A(CA Fubs)m.. .50
2000 AD #4,9m... 1.50

THE GREAT COMIC BOOK HEROES by Jules Feiffer, one mint copy.... 5.00

BUYING; Pre-code horror comics(vg or better) of all companies: .50¢ ea.

I LOVE LUCY
#3,6,7vgfn 50¢
INVADERS #1vg $4
JAGUAR #1g+ $1½
JET POWER #2g $1
JOHN CARTER OF MARS GK #1vg $3
JUGHEAD ANNUAL #1vg+ $4
JUNGLE ADVENTRS #2fn reprints Sheena, Jo-Jo, Malu#1 $2
JUNGLE BOOK Disney GK$1fn $½
JUNGLE JIM Dell fc490g+ (#1) $2
JUNGLE TALES OF TARZAN #2nm $4
JUSTICE TRAPS THE GUILTY #92vg 50¢
KING KONG GK fn movie classic $3
KONA #13nm $1
#15,18fn+ 75¢
#20g- 25¢
KONGA #21vg $1
KORAK #5,7fn $2
#8vf,9vf $2½
#10fn $2
#11vf $2½
#12fn-,18fn- $1
#14m,21m $2
KRAZY KAT #1fn tiny poc $3
LANA #7vg $1
LASSIE #41vg $½
JETSONS #1vg $½

LAUREL&HARDY GK#2fn 50¢
LITTLE JACK FROST #1g $1
Avon 1951
LITTLE LULU #80g $1½
LITTLE MAX #37vg 35¢
LITTLEST OUTLAW fc609fn- $2
LOONEY TUNES #138,150vg $1½
#145,149vg+$1½
#151fn $½
#216fn 50¢
LOVE DIARY #4fn- $1
MADHOUSE #95fn 25¢
MAJOR INAPAK, SPACE ACE ME Fwell #1nm $2
#1vf/fn $1½
MAN #9vg 50¢
MANDRAKE $5nm $1½
#10vf 75¢
MAN IN SPACE fc 954vg $1
MICKEY MOUSE #29vg $1
#36,41vg 75¢
#57vf $1
#65,72fn 75¢
#140vg 25¢
MIGHTY MOUSE #135fn- $1½
#47g- 50¢
#51,52vf $1½
#53fn+ $1½
#61,62,63m $2

MOSES & TEN COMMANDMENTS #1fn+ $2½
MUTT & JEFF #40vg $1½
NAKED PREY Dell vf $1½
NASA #6fn 75¢
#8vg 50¢
NEW FUNNIES #159vg $1
#119g+ $2
#170vg 75¢
#211vg 50¢
#212nm 75¢
OSWALD THE RABBIT fc273vg $3
OUTER LIMITS #2vg 25¢
PETER PAN GK nm $1
Avon PETER RABBIT #24fn $4
PINOCCHIO GK vf $1
PLASTIC MAN IW#16vg $2
PLAYFUL Lil AUDREY #1vg $3
PORKY PIG fc295vg $3
fc303g $2
fc311fn+$3½
fc330vg $2
#41vf 75¢
PRINCE VALIANT fc719fn $3
fc719vg $2

PULPS

All in good or better cond. -- $2.50 each: ADVENTURE 1/41(Popular) .. FANTASTIC NOVELS 5/50,4/51 .. STARTLING STORIES 3/50,6/52 .. THRILLING WONDER STORIES 2/49,8/50

ADULT MAGS

LURID NASTY STUFF--To order, you must include a statement that you are 18 years or older!! PLAYBOY 6/74,2/75,5/76,6/76,7/76,10/76,4/77 .85¢ ea. 12/74,1/75,12/75,12/76 $1.00 ea. (ALL NM OR MINT!) PLAYERS 7/74,8/75,2/77 .75¢ ea. 3/74(Pam Grier pictorial)$1 PLAYERS CLASSIC #4(over 280pgs)$1.50 GALLERY 5/63gd $1 11/64vf $2 CAVALCADE 4/63fn $2 ESCAPADE 12/60very gd(Michelle Nichols pictorial! This is a rare issue,a collectors item for STAR TREK fans and/or lovers of famous female personalities in the...errr...huff) $25

COLLECTOR'S PAPERBACKS

HORROR/WEIRD COLLECTIONS(most out-of-print)---
The Fiend in You/Chas.Beaumont,Ed.(Ballantine,'62 fine)$1.50 Stories for the Dead of Night/Congdon, Ed.('67)mint .60¢ Twisted/Conklin,Ed.('62)nm $1 Invisible Men/Davenport,Ed.('66)nm $1 Swords & Sorcery/L.Sprague deCamp,Ed.('63,first printing,nm) Finlay art,reprints from WEIRD TALES & MARVEL TALES Howard,Lovecraft,CA Smith,Leiber,more $5 Shock III/Richard Matheson('66 mint,1st pr.) $1 Horrors Unseen/Moskowitz,Ed.('74mint) .60¢ Masters of Horror/Norton,Ed.(.58nm).60¢ Zaehorley's Midnight Snacks('60vg RARE)$2

NON-FICTION-- New Maps of Hell/Amis('60vf)SF history $1 The Making of SPACE: 1999/Heald(mint,new)$1 Seekers of Tomorrow/Moskowitz('67nm,out-of-print)$4 Making of STAR TREK('70nm) .75¢ STAR TREK LIVES!(Bantam,mint-new).25¢

RARE & OUT*VE PRINT SF FB'S---
Tower of Zanid/deCamp(Airmont '63nm) $1 The Gods of Mars/ERB(Ballantine'63fn).60¢ Abominable/Hartmann(Pyr'61'63gd)$1 Lights in the Sky Are Stars/F.Brown('54gd)$1 Store of Infinity/Shackley('60nm).60¢ TIME:I/Wilson Tucker('55fr,complete,rare).40¢ 3rd Galaxy Reader/Gold,Ed.('60nm).60¢

TRADING DEPT. My wants are any titles(except humor or funny animal)by these companies: AVON,FOX,STAR. Especially SF,horror,crime,jungle,western,love. I'll trade almost anything in this end for my wants. Write! Folks,don't just send me your life savings! Also order from John Knight,R.M. Nastasi,Don Harper,John Iavarone,and Kevin Pagan. Last guy is really sharp! Gives good bargains; I know him personally! He's a gre

KEVIN PAGAN Box 248
North Baldwin Station
Baldwin,N.Y. 11510

PRICED RITE COMICS

NO MIN.ORDER: LIST ALTERNATIVES: 50¢ POSTAGE: INSURANCE EXTRA $1-15=40¢,15-50=60¢;CHECKS MUST CLEAR BANK

WANTED ♥ WANTED
POGO COMICS,ALBERT MUG,BEAU POGO,POGO MOBILE,KELLY STUFF SHADOW CRIME BOOK CLUB'75;SECRET AGENT X #5 PAPERBACK OUR GANG,LITTLE LULU,NEW FUNNIES,LONEY TUNES;DELL MAP BACKS;DISNEY ITEMS (TOYS ETC) PRE '50

TRADE OR BUY

MISC. OLDIES ★
ACE
64f,82f 5.75
87g 3.75
90vg 4.75
96vg,99vg 3.50
107g 2.25
109fa,138fa 1.75
110vg 2.80
120nm 4.75
121f 3.50
AIR ACE V2#1vf,#3vf 3.00
V2#4g,10g 1.50
V2#5f 2.50
V2#6m 3.50
V2#9nm,10nm,11nm,12nm 3.25
V3#2f 1.75
V3#4vg 1.25
AIRBOY $4
V6#5fa- 1.10
V7#11vg 1.80
V8#9vg,V9#8vg 1.60
BINGO 1nm 3.25
BLACK CAT MYSTERY
32vg 2.70
42p .90
35fa 1.65
BLACK CAT MYSTIC
61g,62g 1.65
BLACK CAT
63g,64g,65g 2.25
63vg,64vg,65vg, 2.65
63f,64f,65f 3.40
BLACK MAGIC
V7#1g,3g .50
V7#3vg,6vg .65
V7#4g 1.25
V7#5vg 1.50
V8#1vg .60
V8#2fa .75
V8#2vg 1.10
V8#3vg KIRBY 1.10
V8#4g,5g .50
BLACKSTONE THE MAGICIAN
2g 5.50
3vg 7.00
BLACKSTONE MASTER MAGICIAN
1vg 4.50
3vg 2.80
BLUE BOLT
V6#7g 1.25
V7#11fa .85
V8#11fa+ .85
V9#4g .85
BOUNCER 11fa 2.50
11g 2.75
11vg 3.50
BOY
38g 3.75
43vg 2.75
54g,58g,60g 1.75
64g,69g,70g 1.25
72 NBC .75
75g,90g 1.00
111vg 1.00
BUCK ROGERS
100g,101g 3.00
CAPTAIN TOOTSIE
2fa 1.50
CONIC COMICS
1vg 3.00
DAREDEVIL
79g PC OUT OF BACK COV 1.00
90vg+ FRITZ 2.00
94g,105g,106g .85
DICKIE DARE
2g 7.50
DOLLMAN
25vg+ 6.25
DON WINSLOW
2fa+ 6.00
DYNAMIC
1ag 2.75
FEATURE
2vg 5.75
116g+.124g 2.25
127fa-g 2.00
139f 3.35
FIGHTING YANK
10fa-g 7.25
4 HOST
V3#2f 2.40
V3#4nm 3.40
V4#4vf 2.15
V5#1nm 2.40
V5#3vg 1.40
V5#4f 1.90
V6#1vf 2.15
V6#2f,#3f 1.90
FRANKENSTEIN (PRIZE)
2vg-f,3vg-f 4.90
18vg 2.15
18f 2.65
22vg,26vg 1.65
HARVEY HITS
1fa 2.90
1g 4.65
1vg 5.65
36g 2.15
HEROIC
25fa 2.40
26g+,27g+ 2.90
28vg,30vg 2.90
31vg,34vg 1.40
34f,40f 1.90
32vg,35g+,36vg (TOTH) 1.90
38f (TOTH) 2.65
43vg,50vg 1.40
52g,54g,56g .75
57vg,59vg .90
54f,56f,58f,
60f 1.15
68vg,74vg,78vg,
80vg,85vg,92vg .40
68f,76f,77f,78f
84f,85f,88f .65
JACK ARMSTRONG
5vg 2.00
KING COMICS
46g 8.75
121vg 3.40
128f,133f 4.90
130g 2.90
136f,138f 4.90
137vg 3.40
148f 4.15
KEY 1g 3.15
MASK 1vg 4.00
MAGIC
61vg 1.90
76vg+,91vg 1.70
82f,83f,93f,99f 2.40
96fa .90
MOVIE COMICS
1g+ 3.00
NATIONAL
34vg,39vg, 4.90
NYOKA JUNGLE GIRL 2g 8.90
8p-fa 2.40
8f 7.90
13f 5.40
24vg+ 3.40
26fa 1.40
30g 2.40
POLICE
43g 6.90
RAWHIDE KID
1vg 6.90
1f 7.90
REAL HEROES
6vg 2.15
7f 2.65
REAL LIFE
1vg(NBC) 5.40
SHAD
1vg 1.75
22g,42g 3.65
ROCKET KELLY
1vg+ 3.65
ROLY POLY
1g 5.40
SAMSON
13vg 2.90
SINGLE SERIES
8vg(TAPE ON SPINE & UPPER RT. CORNER)8.90
9vg+ (TAPE ON SPINE) 5.90
15vg 6.90
17g 3.90
27vg+ 8.90
26g+ 5.90
SPARKLER
4vg 10.90
7fa-g 3.40
23g+,43f-, 4.90
26g,53vg,63vf, 4.40
36fa 2.40
38vg 6.90
44vg 7.90
50f- 10.40
70vg 2.40
71vf 3.25
76vg,78vg 1.90
84f 1.65
85g 4.75
SPARKLE
10-f 1.65
SUPER MAGICIAN
V4#1vg 1.15
V4#8f,11f 1.65
SUPER MYSTERY
V6#5f,V7#1f,4f, V8#2f,5f 2.90
V7#1vg 1.15
V7#3vf,V8#2vf, 3vf 3.90
STONY CRAIG
nm 6.40
TARGET
V6#4vf 2.65
V7#12g .75
V7#7vg,7vg,10vg 1.15
V8#1vg .90
V8#5g,12g .65
V8#12vf 1.65

BRUCE CERVON
443 N. GARDNER AVE.
LOS ANGELES, CALIF. 90036

WSA #606

MORE MISC OLDIES ★
ALL GREAT
1f ('46) 3.75
CALLING ALL BOYS
8vg+ 1.35
BARKER 4g 1.60
6fa 1.40
CAMERA 1vf 2.80
2g .90
3vg 1.40
9fa .75
CAPTAIN FLEET
1g .75
1vg .90
CIRCUS 1g FRITZ 3.80
CLUB 16
3vg .70
CROWN 2vg 2.40
3vg 1.10
4vf 1.75
DEBBIE DEAN
1f 1.85
DUDLEY 3vg .50
JEEP 1f 2.40
2f,3f 2.40
JIM RAY'S AVIATION SKETCHBOOK
1vf 2.90
KEN STUART
1nm 2.90
KEY 1 NBC 1.90
MUTINY 1vg 1.40
OH BROTHER
1vg .40
SCIENCE 1nm '46 2.90
SECRET VOICE
1 NBC 2.40
SLICK CHICK
1vf 2.90
SWEETIE PIE
2vg .40
TOP SECRETS
1vg 2.40
2f,3vg-f,5vg 1.40
TOPSY TURVY
1f 1.75
TWINKLE 1vf 2.00
WITTY 2vg 1.90

SEND WANT LISTS W/ SASE--CHECK MY WANT LIST--
WANT SECRET AGENT X #5 PAPERBACK BAD. WHO HAS ONE? LET ME KNOW OK?

ARLENE & RON FERNANDEZ, 29 POPLAR TERRACE, CLARK, NEW JERSEY 07066

Please add $ .75 postage/handling. Willing to trade for PLANET: DISNEY 4-color; LITTLE LULU 120 (4-color); TARZANS; PRE-CODE HORROR; BLB'S (better titles); YANKEE, DODGER, MET YEARBOOKS (1950's-1967); 1950's WRESTLING MAGS.; RED MENACE & PRESLEY GUM CARD SETS (VG or BETTER cond.). Prices are per item or set unless otherwise noted.

COMICS
SHOWCASE 22 G (Green Lantern) $ 30.00
LONE RANGER 4-color 82 G 10.00
BRAVE 'N BOLD 24 G 10.00
ALL FLASH 15 G 10.00
WORLD'S FINEST 24 G 15.00
ACTION 21 (coverless) 20.00
HEROIC 15 VG (Man - O - Metal) 10.00
THREE STOOGES 1078 VG, 1043 FINE, 6, 18, 23 VG $ 2.50 each OR 5 for 10.00
MODERN 83 G+ 4.00
POLICE 76 G 3.00
FAMOUS FUNNIES 188 NM, 191 G 3.00
GREEN LANTERN 4 G, 10, 11 VG 5.00
AVENGERS (ME) 2 G 2.50
LOT of 13 AUSTRALIAN COMICS $ 1.50 each or 4 for $ 5.00 2.50
REX 22 G; DAVY CROCKETT 639 G; T-MAN 36 G; MOVIE CLASSICS- THE CONQUEROR 690 G+; STORY OF RUTH 1144; WESTERN MARSHALL 613; ZANE GREY 31; (AVON) PETER RABBIT 8; (DC) PETER PORKCHOP 60; BEN BOWIE 10, 16; (DC) FUNNY FOLKS 9; RUSTY RILEY 451, 418; L'IL ABNER OPERATION SURVIVAL; (ME) DURANGO KID (fair); BLACK TERROR 23G

BLB's, MOVIE ITEMS, TOYS, GAMES
SKIPPY 1934 BLB- 198 p. G+ giveaway 5.00
LOT of 8 ZANE GREY WEST. MAGS. G 8.00
GENE AUTRY & BANDITS OF SILVER TIP BLB-NM 4.00
POGO - IN COMPLEAT 1954 VG (190 p.) 8.00
POGO (1951) G, 182 pp. # 1 15.00
I GO POGO (1952) G, 190 pp. 8.00
UNCLE POGO SO- SO STORIES (1953) G 8.00
FLINT ADAMS & STAGE COACH (1949) "Swap-It Book 2.00
9 all diff. James Bond Figures (Eng. '66)7.00
LITTLE MOVIE MIRROR BOOK- Bert Lytell Silent Screen star, 1920, 16 pp., fine 5.00
MAN FROM UNCLE (mags.) all fine- nm, 2/66, 9/66, 11/66, 12/66, 1/67, 3/67, 4/67, 5/67, 6/67, 9/67 $ 2.00 ea. or 10 for 16.00
THE AVENGERS-Diana Riggs # 1 & 2 (1st ed. paperbacks) PAIR only 10.00
JOHN F. KENNEDY COLORING BOOK FINE + 4.00
CAROLINE " DOLL BOOK FINE+ ($3) or 2 for $5
3 diff. PATRIOTIC SERVICE GREETING CARDS, mint 3.50
007 James Bond Pin-gold gun, mint 3.00
TEN COMMANDMENTS SOUVENIR PROGRAM VG 3.00
CLOSE-UP KING KONG SPECIAL 60 pg., orig. 3.00
HOWDY DOODY RECORD- CHRISTMAS CAROL 4.00
DRAGNET METAL DART BOARD-'50's, nice 10.00
D. DUCK, M. MOUSE METAL DART BOARD-'50's 8.00

GUM CARDS
1 set DVY. CROCKETT EXHIBITS-M-16 diff.$8.00
10 diff. Calendar Girl Deak Blotters 5.00
49 License Plates (1953) VG 7.00
24 Quaker Oats Pack-o-Ten war Plane Cards full color, early 1950's item 10.00
28 NASA Exhibit Cards-color, 1963 5.00
10 diff. Roy Rogers Exhibit Cards 7.50
3 diff. Glamour Girls 1950 art Cards 2.00
6 diff. Western Exhibit Cards, 1950's, full color 6.50
8-1949 Bowman Football G 3.50
5 Straight Arrow Injun 1.25
52 Davy Crockett cards- orange back-F to G 4.00
100 Sports, Movie Star Strip Cards from 1920's, F to G 4.00
25 Garrison's Gorilla's VG 2.00
15 Bowman Frontier Days (F to G) 2.25
60 Weird-Ohs (Fleer) NM 3.50
51 Monster Laughs 2.00
5 Fleer Ted Williams 1.00
6 Tarzan 3-D's (5 NM) 1.50
25 James Bond Cards G 3.00
50 1966 Batman Cards, full color 4.50
88 Card Zorro Set, full color G+ 12.00
66 Card Superman Set, Mint (tv series) 12.00
5 Red Menace (13, 17, 19, 25, 27 VG) 2.50

BEATLES, ELVIS ITEMS
SONG HITS - 6/64-"The Beatles Are Here" issue, Cover pix + story predicting success-10.00
YELLOW SUBMARINE THERMOS 10.00
YELLOW SUBMARINE FULL COLOR METAL PINBACKS, 4 Beatles + Apple Bonker, Blue Meanie & ? others (set of 8) Mint 25.00
ELVIS - orig. LOVE ME TENDER BUTTON 1.50

TOYS
LONE RANGER TIN pOP GUN- 1950's pic of L.R. on handles - working cond. 15.00
3 STOOGES HAND PUPPET-CURLEY VG 10.00
MARGARET "Dennis the Menace"Puppet VG 7.00
PRINCE VALIENT SWORD-metal scabbard, 1950's nice color 10.00
LOT OF 5 L. RANGER/CASSIDY/TRACY MINI-FILMS nice items 4.00
WALTER LANTZ INK STAMP CHARACTER SET - 12 diff. cute 5.00
JIGGS, WIMPY, SMOKY STOVER 3 in. hard plastic figures, 1950's, color, nice $5 or 2 for $9

DAGWOOD 1950 BOARD GAME 4.00
L'IL ORPHAN ANNIE JIGSAW PUZZLE (1 piece missing) 1930's 8.00

ARLENE & RON FERNANDEZ, 29 POPLAR TERRACE, CLARK, NEW JERSEY 07066

GUM CARD SETS

+ALL MINT+

STAR WARS 1ST series 66 CARDS + 11 stickers • 2.75
100 ASSORTED 2.50
CHARLIES Angels 1ST series 55 CARDS + 11 stickers • 2.25
CHARLIES Angels 3rd Series 66 CARDS + 11 stickers • 2.75
King Kong 55 CARDS + 11 Stickers → 2.25
100 ASSORTED CARDS 2.50
MARVEL SUPER HEROES 2nd Series 40 stickers + 9 CARDS • 2.25
100 ASSORTED 2.50
HAPPY DAYS 44 CARDS + 11 stickers → 2.25
SPACE 1999 66 CARDS → 2.50
100 ASSORTED 3.00
BIONIC WOMAN 44 CARDS → 1.75
100 ASSORTED 3.00
KOJAK (From Holland) 72 Picture CARDS → 2.25
KOJAK GIANT Poster Puzzle 100 CARDS → 2.25
KOJAK 56 PLAYING CARDS → 1.95
3 STOOGES (1965) 66 CARDS RARE → 8.95
GUM WRAPPERS 5 for 50¢, Box of 24-1.95
McHALES NAVY (1965 TV SHOW) 66 CARDS → 3.95
Gomer Pyle (1965) 66 CARDS → 3.95
RAT PATROL (1967 TV SHOW) 66 CARDS → 3.95
Good Times (TV SHOW) 55 CARDS + 21 stickers 3.95
100 ASSORTED 2.75
KUNG FU 60 CARDS → 2.00
100 ASSORTED 2.50
100 ASSORTED non-SPORT CARDS FROM 1950's-60's OLD TV SHOWS etc. Only → 4.95

Add Postage Send orders to: RONALD GINKOWSKI, 5106-25th Ave. Kenosha, WISCONSIN 53140

GABE ESSOE
12730 Mulholland Dr
Beverly Hills, CA 90210
(213) 271-8046 AD #4

TERMS: Satisfaction guaranteed. Fast service. Money orders preferred, as checks will have to clear first. 40¢ postage all orders. Insurance extra 50¢. Many books priced below guide.

CENTRAL NATIONAL WSA BUREAU No. 757

CAPTAIN MARVEL
#50vg+ $11
#51vf $10
#54vfnm $11
#58vf coupon out $9
#60vg+ $7
#60m $12
#61vfnm $16
#62vf,65vf $10
#65vgfn $7
#66vgfn $8
#69vf $10
#73fn $8
#74nm $12
#78fn+ $9
#80fn+ $12
#80vf $13
#81nm $10
#82fn $7
#82vf,86vf $8½
#87nm $9½
#89vf,90vf $8½
#91vg $4
#93vf,94vf $7
#95vf,99vf $7
#95,96fn+ $6½
#97nm $8
#98fn $5½
#103fn- $5
#103fn+ $6½
#107vgfn $5
#111fn $5½
#114vg $4
#119g+ $3½
#120fn $5½
#121,123fn-$4½
#126g- $2
#129fn- $4½
#131vf $6
#135fn- $4½
#141fn $5
#141vg+ $4
#141g+ $3
#145vf $6

FLASH GORDON
KING #1m $5
#1fine $3
#2nm/m $3
#3m,4m,5m $3
#5fn,6m $2
#6vf, 7vf $1½
#6g+ $1
#8,9m,12m $2
#14m $1½

FLIPPITY & FLOP
#1g $1
FLY #21,26fn $1
FLYMAN #31vf $2
FORBIDDEN WORLDS #130vf 50¢
FOX AND THE CROW
#1vgfn no cvr $1
#1vgfn $5
FRANKENSTEIN
Dell #1vf $1½
#1vgfn $1
#1vg 75¢
FROGMEN
#1258vf Evans $3
#1258vg $2
FROSTY THE SNOW MAN fc355vg $1
GASP #1vf 50¢
G-8 BATTLE ACES
#1vf $2½
#1vg+ $1½
G.I.COMBAT
#38vg+ $1
GOOFY COMICS
#29gvg poc $1
Frazetta illo
GREAT CAT FAMILY fc750vf $2½
HANSEL & GRETEL fc590fn $1
HENRY #4vg+ 75¢
HIGH ADVENTURE
#1vgfn Krigstein
Explorer Joe $1
HONEY WEST
#1fn GK 50

CHRISTMAS SALE----Deduct 10% on all orders over $5.00, 15% if order over $50.00
All books VF-M, unless stated otherwise. Please enclose $1.00 on all orders for postage and handling and 50¢ for insurance if desired. Please list alternates if possible. Thank you and Merry Christmas. LEN-WEIN, LTD./3925 APPLING ROAD/MEMPHIS, TENNESSEE 38132.

AMAZING ADVENTURES #1 $2.50; 2-18 $1.25; 19-39 $.50; ASTONISHING TALES #1 $2.50; 2-13 $1.25; 14-20 $1.00; 21-30 $.50; AVENGERS 1 (G-tear on back cover) $35.00; 5 $10.11; 6,8 (P) $5.00; 9 (G) $3.00; 10 $5.00; 12-13 (F) $3.00; 14 $5.00; 17-21 (P) $3.00; 21-30 (VG-F) $2.00; 31-50 $2.50; 51-56 $2.00; 57-58 $3.00; 59-68 $1.50; 69-92 $1.00; 94,97,99 $2.50; 103-120 $.75; 121-168 $.50; AVENGERS GIANT SIZE 1 $2.00; 2-5 $1.25; SPECIAL #1 $5.00; 2 $3.50; 3 $2.50; 4-6 $1.25; BLACK GOLIATH 1 $1.00; 2-5 $.50; BLACK PANTHER 1 $1.00; 2-7 $.50; CAPTAIN AMERICA 100 $3.50; 101-115 $2.00; 116-130 $1.50; 131-150 $1.00; 151-190 $.75; 191-218 $.50; ANNUAL 1 $2.00; 2-4 $1.25; CAPTAIN MARVEL 1 $4.50; 2-5 $2.50; 6-18,20,22-30 $1.50; 32,34-35 $1.00; 39-54 $.50; THE CAT 1 $1.50; 2-4 $.75; CHAMBER OF CHILLS 1-3 $1.00; 4-7 $.75; 8-25 $.50; CHAMBER OF DARKNESS 1-3 $1.00; 4 $7.00; 5-6 $.75; 7 $2.00; THE CHAMPIONS 1 $1.00; 2-17 $.50; CONAN 1 $30.00; 2 $18.00; 3 $28.00; 9-15 $8.00; 16-20 $5.00; 26-36 $1.50; 37 $2.50; 38-42 $1.00; 45-55 $.75; 56,57,62,65,67-83 $.50; GIANT SIZE 2 $2.00; 3-5 $1.25; KING SIZE 1 $3.00; 3 $1.25; CREATURES ON THE LOOSE 11,13,15-16,18-22 $1.00; 23-30 $.75; 31-37 $.50; CRYPT OF SHADOWS 1-21 $.50; DAREDEVIL 2 (VG) $10.00; 3-4 (P) $5.00; 5-7 (VG) $3.50; 8-9 (P) $4.00; 10 $4.50; 11-15,17-20 $2.50; 21-49,53 $1.50; 54-75 $1.00; 76-110 $.75; 111-151 $.50; ANNUAL 1 $2.50; 2-4 $1.50; DEAD OF NIGHT 1-10 $.50; DEFENDERS 2-5 $2.25; 6-10 $2.00; 11-20 $1.00; 21-30 $.75; 31-56 $.50; GIANT SIZE 2-5 $1.25; ANNUAL 1 $1.00; DOC SAVAGE 1 $2.00; 2-8 $1.00; GIANT SIZE 1 $1.50; DR. STRANGE 1 $2.50; 2-5 $1.25; 6-27 $.75; 169 $2.50; 170-183 $.50; GIANT SIZE 1 $1.25; ETERNALS 1 $1.00; 2-19 $.50; FANTASTIC FOUR 3 (F-small letter clipped from letter page, does not interfere with story) $30.00; 21 (G) $4.50; 22 (P) $6.00; 23 (G) $4.50; 24-25 (F) $6.00; 26 (G) $4.00; 27-28 (VG) $4.50; 29-50 (F) $3.50; 51-56,59-60 $4.00; 61-90 $2.00; 91-120 $1.25; 121-150 $.75; 151-191 $.50; GIANT SIZE 2-6 $1.25; ANNUAL 1 (FA-G) $5.00; 2 (F) $5.00; 2-4 (F) $3.50; 5-6 $3.00; 7-12 $1.25; FANTASY MASTERPIECES 2-11 $1.50; FEAR 1 $1.00; 2-9 $.75; 11-18 $1.25; 20-31 $.50; FRANKENSTEIN 1 (F) $1.00; 2-5 $.75; 6-18 $.50; GHOST RIDER 1 $1.50; 2-10 $.75; 11-28 $.50; GODZILLA 1 $1.00; 2-8 $.50; HOWARD THE DUCK 2 $3.00; 3 $2.00; 4-5 $1.00; 6-10 $.75; 11-21 $.50; HULK 5 (P) $2.50; 6 (F) $12.00; 102 $4.00; 103-110 $2.00; 111-130 $1.50; 131-170 $1.00; 171-220 $.50; ANNUAL 1 $3.00; 2-6 $1.25; HUMAN FLY 1 $1.00; 2-6 $.50; HUMAN TORCH 1-11 $.50; INHUMANS 1 $1.00; 2-12 $.60; INVADERS 1 $2.00; 2-5 $1.00; 6-25 $.50; GIANT SIZE 1 $1.50; IRON FIST 1 $1.00; 2-9,12-14 $.50; IRON MAN 4-20 $1.25; 21-35,38-39 $1.00; 41-43,65-68 $.75; 70-107 $.50; ANNUAL 1 $1.50; 3-4 $1.25; IRON MAN AND SUBMARINER 1 $4.00; JOHN CARTER 1 $1.00; 2-8 $.50; JOURNEY INTO MYSTERY 66-67 (F) $3.00; 86 (F) $15.00; 87,89 (G) $5.00; 93,95-97 (F) $5.00; 99-100 (M) $7.00; 102 (G) $2.00; 105-107 (F) $3.00; 109-110 (F) $3.00; 111 (VG) $1.50; 112 (F) $2.00; 113-116 (VG) $1.50; 117-123 $2.00; JUNGLE ACTION 1 (F) $1.00; 2-24 $.50; KAZAR 1 $1.00; 2-20 $.50; GIANT SIZE 1-3 $1.50; KULL 1 $6.00; 2-5 $2.50; 6-10 $1.50; 11-15 $1.00; 16-25 $.50; LOGAN'S RUN 1 $1.00; 2-7 $.50; LUKE CAGE, POWER MAN 1 $2.50; 2-10 $1.25; 11-20 $.75; 21-48 $.50; MAN THING 1 $5.00; 3-5 $2.50; 9-12 $1.50; 13-22 $.75; GIANT SIZE 1 $2.00; 2-3 $1.50; MARVEL CHILLERS 1 $1.00; 2-7 $.50; MARVEL DOUBLE FEATURE 1 $1.00; 6-21 $.50; MARVEL FEATURE 1 $4.00; 2-3 $2.50; 4-12 $1.00; MARVEL FEATURE (RED SONJA) 1 $1.50; 2-7 $1.00; MARVEL PREMIERE 1-4 $2.00; 5-6 $1.00; 15 $1.50; 16-20 $.75; 21-37 $.50; 38 $1.00; 39-40 $.50; MARVEL PRESENTS 1 $1.00; 2-12 $.50; MARVEL'S GREATEST COMICS 23-40 $1.00; 41-50 $.75; 52-69 $.50; MARVEL SPECTACULAR 1 $1.00; 2-5,7,9-13,16-17 $.50; MARVEL SPOTLIGHT 1-2 $2.50; 3-12 $1.00; 13-31,33-34 $.50; MARVEL SUPER HEROES 1 (F) $4.00; 12-15 (F) $1.50; 16-20 $1.50; 21-31 $1.00; 32-64 $.50; MARVEL TALES 1 (G) $5.00; 2 (F) $5.00; 4-5 (P) $2.50; 6-9 (P) $1.50; 10-13 $2.00; 14-24 $1.00; 40,47,48,57,59,61,63-73,76-80 $.50; MARVEL TEAM-UP 1 $4.00; 2-10 $2.00; 11-30 $.75; 31-66 $.50; MARVEL TRIPLE ACTION 1 $1.50; 2-10 $.75; 11-34 $.50; MARVEL TWO-IN-ONE 1 $1.50; 3,6,7,9,10 $1.00; 11-36 $.50; ANNUAL 1-2 $1.25; MASTER OF KUNG FU 17 $2.00; 18-20 $1.50; 21-30 $1.00; 31-61 $.75; GIANT SIZE 1-4 $1.50; MONSTERS ON THE PROWL 9 $1.50; 10-12 $1.00; 14-15 $1.00; 16 $2.50; 17-30 $.50; MS. MARVEL 1 $1.00; 2-13 $.50; NICK FURY 1 $3.00; 2-4 $2.00; 5-10 $2.00; 11-18 $1.50; NOVA 1 $1.50; 2-5 $.75; 6-17 $.50; OMEGA 1 $1.50; 2-10 $.75; PLANET OF THE APES 1 $1.00; 2-11 $.50; RED SONJA 1 $1.50; 2-7 $.60; RED WOLF 1 $1.00; 3,4,7-9 $.50; SGT FURY 1 $30.00; 2 (G) $7.50; 3 (P) $4.00; 5-10 $3.00; 12-13 $3.00; 14-30 $1.00; 31-80 $.75; 81-135 $.50; KING SIZE 1 $2.00; 2-5 $1.50; SHANNA 1 $1.50; 2-5 $.75; SHIELD 1 $1.00; 2-5 $.50; SKULL THE SLAYER 1 $1.00; 2-8 $.50; SON OF SATAN 1-8 $.75;

LEN-WEIN, LTD./ 3925 APPLING ROAD/ MEMPHIS, TN 38134 ---------- PAGE TWO

SPECIAL MARVEL EDITION 6,7,9,11-14 $.75; 15 $2.50; 16 $1.50; SPECTACULAR SPIDERMAN 1 $1.00; 2-14 $.50; SPIDERMAN 33 (P) $2.00; 60-64 $2.00; 65-66 (F) $1.00; 69-71,73-76,81-82,85,87 $1.50; 89 (F) $1.00; 98 $1.50; 106 $1.00; 131-132,136-150 $.75; 151-177 $.50; GIANT SIZE 1-5 $1.25; ANNUAL 1 (VG) $7.00; 2 $6.00; 3-4 $4.00; 5-8 $2.50; 9-11 $1.25; SPIDEY SUPER STORIES 1 $1.25; 2-20 $.75; STAR WARS-NO REPRINT 1 $3.00; 2-8 $1.00; STRANGE TALES 79 $3.50; 83-84 $2.50; 86,94,96 $2.00; 102 (F) $12.50; 103-105 (F) $7.50; 106-109 (F) $4.00; 114 $5.00; 116 $2.50; 122-167 $1.50; 169-177 $.75; 178 $2.00; 179-181 $1.50; 182-188 $.50; SUB MARINER 3-10 $1.50; 11-20 $1.50; 21-72 $.75; SUPER-VILLAIN TEAM UP 1 $1.50; 2-14 $.50; GIANT SIZE 1-2 $1.50; TALES OF ASGARD 1 $2.50; TALES OF SUSPENSE 6 (P) $5.00; 9 (G) $3.00; 17 $5; 20 (G) $3.00; 29 (G) $2.00; 32-33 (F) $3.00; 34 $3.50; 35 (F) $2.50; 37 (G) $2.00; 38 (P) $3.00; 41 (F) $10.00; 46-47 (VG) $3.50; 48 $4.00; 50 (F) $2.50; 51 $3.00; 52 $4.00; 53,56 $2.50; 57 $4.00; 58-59 $3.00; 60-64 $2.00; 66-77 $1.50; 78-99 $1.; TALES TO ASTONISH 8 (P) $5.00; 9 (G) $3.00; 13-14 (FA) $2.00; 15 (F) $3.00; 21,22 $2.50; 30,33 (G) $2.00; 34 (F) $2.00; 37 (F) $5.50; 39 (G) $3.50; 41 $5.00; 42 (G) $2.50; 43 $5.00; 44-46 (G) $3.00; 48 (F) $3.50; 49-50 $5.00; 51 (F) $2.00; 52 (G) $1.50; 53-54 (P) $2.50; 55 (G) $1.50; 56-59 (VG) $2.50; 60 (G) $1.50; 61-101 $1.25; TARZAN 1 $1.00; 2-8 $.50; THOR 158-159,161-167,170-179 $1.50; 180-181 $2.00; 182-200 $1.00; 201-225 $.75; 226-268 $.50; ANNUAL 1 (F) $4.00; 2 (F) $2.00; 3-6 $1.50; TOMB OF DARKNESS 9-23 $.50; TOMB OF DRACULA 1 $3.00; 2-10 $1.50; 11-20 $.75; 21-63 $.50; GIANT-SIZE 2-5 $1.50; TOWER OF SHADOWS 1 $2.50; 2 $2.00; 3 $1.25; 4-9 $.75; 2001 A SPACE ODYSSEY 1 $1.00; 2-10 $.50; UNCANNY TALES 1,2,4-6,9-12 $.50; VAULT OF EVIL 1-3,5,8-10,12-23 $.50; WAR IS HELL 2-15 $.50; WARLOCK 1 $2.50; 2-8 $1.50; 9-15 $1.; WEIRD WONDER TALES 1-22 $.50; WEREWOLF BY NIGHT 1 $2.00; 2-10 $1.00; 11-43 $.50; GIANT SIZE 2-5 $1.25; WHAT IF? 1 $2.00; 2-6 $1.50; WHERE CREATURES ROAM 1 $1.50; 2-7 $.75; WHERE MONSTERS DWELL 1 $1.25; 2-38 $.50; WORLDS UNKNOWN 1 $2.00; 2-8 $1; X-MEN 3-5 (G) $3.00; 6-7 (G) $2.50; 8 (P) $3.00; 9 (G) $2.50; 10-14 (F) $3.00; 15 (G) $2.50; 16-18 (VG-F) $3.00; 19-20 $3.00; 21-30 $2.50; 31-52 $2.00; 53 $3.00; 54-55 $1.50; 56-66 $2.00; 67-93 $.50; 94-95 $1.00; 98-109 $.50; GIANT SIZE 1-2 $1; SPECIAL 1-2 $2.00; *DC COMICS *ACTION 324-328,330,332-336,338-341,345,347 $1.00; 349,353,361-364,369-370,375-376,378,390-391,397,405-408,410-414,420 $.75; 422-433 (F); 435-442,444-448,450-455,457-463,466-479 $.50; ADVENTURE COMICS 324-328,335,339 (F) $1.00; 354-355,366-368,371-375 $1.00; 380-409,411-418,420-421 $.75; 423-428,432-4; 439-455 $.50; AQUAMAN 4 (P) $2.00; 18-19 (F) $1.50; 21-30 $1.50; 31-32,34-49 $1.0; 50-52 $4.00; 53-60 $.60; ATOM 4 $4.00; 11-12,14-18,21-25,27-28 (F) $1.00; 29-32, 34-38 $1.00; BATLASH 2-6 $.75; ALL STAR COMICS 58 $1.50; 59-70 $.50; ANTHRO 1 $1., 2-6 $.75; BATMAN 125-126,129 (G) $2.00; 161-162,176-179 (G) $1.00; 210,222,213-21; 240 $1.00; 256,258,260,261,263-274,276-295 $.50; ANNUAL 4,7 (F) $3.00; BLACKHAWK 103 (F) $4.00; 122 (F) $2.00; 144-145 $2.00; 153 $2.00; 157-159,161-163 $1.50; 174, $1.50; 202-205 $1.25; 209-214,216-219,221-224,226-231,236-239,241 $1.00; 244- $.50; BLACK LIGHTING 1 $1.00; 2-6 $.50; BLACK MAGIC 1-5 $.50; BLITZKRIEG 1-5 $.50; BOMBA 3-7 $.50; BRAVE AND THE BOLD 9-10 $25.00; 21-22 $20.00; 28 (FA)(1st JLA) $8.; 30 (FA) $7.00; 34 (F) $10.00; 35 (P) $7.00; 36 $7.50; 37-38 (F) $2.00; 39 $2.50; 42 (F) $5.00; 43 $7.50; 45-49 (F) $1.50; 50-51 $2.00; 52-53 (F) $2.00; 55-56,59 $2.00; 61-62,64-75,77-78 $1.50; 79 $3.50; 88-89,90,92 $1.00; 93 $3.00; 96-98,100- $1.00; 103-111,113-129,131-139 $.50; CAPTAIN ACTION 1-5 $1.00; CHALLENGERS OF THE UNKNOWN 3-4 (G) $10.00; 5,6,8 (F) $10.00; 9-10 (F) $4.00; 11 (VG) $1.50; 12-13 (G) $1.50; 14 $2.50; 15 (G) $1.50; 17-20 (P) $2.00; 21-27 (F) $1.50; 28-30 (G) $.75; 31 $1.50; 32-33 (G) $.75; 34 $1.50; 35-38 (F) $1.00; 39 $1.50; 40 (F) $1.00; 41-4 $1.00; 47-48 (F) $.75; 49 $1.00; 51-52 (F) $.75; 55-60,62-65,68-73 $1.00; 74 $3.0; 75-85 $.75; CLAW 1 $1.00; 2-9 $.50; DEMON 1 $4.00; 2,3,5 $2.00; 6-10 $1.50; 11-16 $1.00; DETECTIVE COMICS 369 $2.50; 380,386,387,390,392 $.75; 397 $2.00; 406 $.75; 408 $2.00; 418-423,426-430 $.75; 437 $2.00; 438 $.75; 440-442 $1.00; 444,447,449- $1.50; DOOM PATROL 91-100 (G-F) $1.00; 101-124 (F-M) $1.00; FIRST ISSUE SPECIAL 1-12 $1.00; FLASH 105 (VG-small tear in front cover) $60.00; 107 (G) $12.50; 108-1 (F) $16.00; 111 (G) $5.00; 113 (F) $7.00; 114 $7.00; 118 (VG) $4.00; 119-120 (F) $5.00; 122 $5.00; 124-126,129 (F) $3.00; 131-133,135,137-139,142,145,147,148 (F) $1.50; 151-157,160,162-166 (F) $1.00; 180-186,188-195,197-204 $1.00; 206-216 $.50; 217-219 $2.00; 220-225 $.50; 226 $2.00; 227-258 $.50; FOREVER PEOPLE 1 $5.00; 2 $3.50; 3-7 $2.50; 8-11 $1.50; FREEDOM FIGHTERS 1 $1.00; 2-6,8-12 $.50; GEEK 1-2 $1; GHOSTS 5-54 $.50; GREEN LANTERN 4 $10.00; 7-10 $7.00; 11 (F) $4.00; 14 $5.00; 18 $2.50; 22-23 $2.50; 24-26,28 (F) $2.00; 31-37,40 $1.50; 42-45,47-49 (F) $1.00; 50; 53-56,58-75 $1.00; 88-89 $4.00; 90 $1.00; 95-101 $.75; JLA #1 (G) $20.00, 2 (G) $10.0

LEN-WEIN, LTD.- 3925 Appling Road- Memphis, TN 38134 ---------- PAGE THREE

HAWK AND THE DOVE 1 $2.00; 2-6 $1.25; HAWKMAN 7-10 $2.00; 20-22,24-27 $1.00; HERCULES UNBOUND 1 $1.00; 2-11 $.50; HOUSE OF MYSTERY 46 (G) $2.00; 72 (G) $1.50; 88 (F) $1.50; 91-101 (VG) $1.25; 102-105 (G) $1.00; 107-108 $1.50; 109 (F) $1.50; 112 (VG) $1.00; 114-115 $1.50; 117-118 (G) $1.00; 119 (F) $1.50; 122-123 $1.00; 125-126,128, 129-134 (G) $.75; 135-139,143,145-147,151-154,156-158,160-161 (F) $1.00; 162-165, 168-177 $1.00; 178-181 $2.00; 183-186 $2.00; 187-191 $1.50; 192-193 $.50; 194-197 $1.50; 199 $1.50; 200-223 $.50; 224 $1.00; 225-227 $.50; 228-229 $1.00; 230-250 $.50; HOUSE OF SECRETS 13,17 (F) $2.50; 22 (G) $1.00; 24 (F) $2.00; 26,27 $2.50; 28-29 (P) $2.00; 32 $2.50; 35-36 (F) $2.00; 37-38 $2.50; 40 $2.50; 41 (F) $2.00; 42-43 $2.50; 45 (G) $1.00; 46-47 $2.00; 48-50 (F) $2.00; 58,60-62,65 (F) $1.00; 67-69 (F) $1.50; 71-80 $1.00; 81 (F) $.50; 82 $1.50; 83 $1.00; 84 (F) $.75; 85 $1.50; 86-89 $.50; 90-91 $1.50; 93-98 $2.00; 99-145 $.50; INFERIOR FIVE 2-12 $.50; ISIS 1 $1.00; 2-5 $.50; JIMMY OLSEN 86-87,89-92,94-98,101-105,107-110,112-116,118-121,123-132 $1.00; 133 $2.50; 134-148 $1.50; 149-150 $1.00; 151-163 $.50; JOKER 1 $1.00; 2-9 $150; JONAH HEX 1 $1.00; 2,5-9 $.50; JUSTICE, INC. 1 $1.00; 2-4 $.50; JUSTICE LEAGUE 1 (G) $20.00; 2 (G) $10.00; 13-17 (P) $3.50; 19-24 $4.00; 25-27,29 (F) $2.00; 32-34, 36-38,40 (F) $1.50; 42-43,45-47 (F) $1.00; 50-51,54-55,57,59 $1.50; 66,69,72,76, 78-87,89-90,92-93 $1.00; 94 $3.00; 95,99,100 $1.00; 102-110,117-128,130-151 $.75; KAMANDI 1 $4.50; 2-5 $2.00; 6-10 $1.50; 11-20 $1.00; 21-32 $.75; 33-55 $.50; KARATE KID 1 $1.00; 2-12 $.50; KOBRA 1 $1.00; 2-7 $.50; KONG 1 $1.00; 2-5 $.50; KORAK 46 $1.50; 47-50 $1.00; 51-56,58-59 $.75; LEGION OF SUPER HEROES 1-4 $1.00; LOIS LANE 5 (P) $9.00; 8 (P) $7.00; 13 (G) $3.00; 14 (F) $3.00; 18 (F) $5.00; 19,21 (G) $2.50; 27 (F) $3.00; 29 $3.00; 31,33,36 (G) $1.00; 32,35 (F) $1.50; 38-45 (VG) $1.50; 47, 49-50 (F) $1.50; 52-54 $1.50; 57-58 (VG) $1.00; 59-67 (F) $1.00; 69-70 $1.00; 73-75, 85,89,90,94,97,100 $.75; METAL MEN 7 (F) $1.00; 11 (G) $.75; 14-15,19,21,25-26 (F) $1.00; 27-29 $.75; 45-46,48-56 $.50; METAMORPHO 1 (F) $3.00; 2-17 (F) $1.00; MISTER MIRACLE 1 $5.00; 2-5 $2.50; 6-9 $2.00; 10-22 $.75; MY GREATEST ADVENTURE 22 (VG) $2.00; 28 $4.50; 30 (P) $2.50; 34 (G) $1.00; 36 (P) $2.00; 41 (G) $1.00; 43 (F) $1.50; 45-46 $2.00; 47 (P) $1.50; 49-54 $2.00; 55-56 (G) $1.00; 57-58,60 (F) $1.50; 62, 68-71 $1.50; 73-76 (F) $1.00; 78-79 (F) $1.00; 80 (F) $2.00; 81 (F) $1.50; 82 (G) $1.00; 83 (F) $1.50; 85 (G) $1.00; MYSTERY IN SPACE 53 (FA) $7.50; 54 (G) $5.00; 57 (FA) $2.50; 57 (P) $5.00; 60 (G) $2.50; 61 (F) $2.50; 63 $4.00; 64,67 (VG) $2.00; 71 (G) $1.50; 78 (G) $1.50; 80-81,83-85 (VG) $1.50; 87 (F) $1.50; 91,94,95,101-104, 108-110 (F) $1.00; NEW GODS 1 $5.00; 2-5 $3.00; 7-10 $2.50; 13-16 $.75; OMAC 1 $1.50; 2-3 $1.00; 4-8 $.75; PHANTOM STRANGER 1 $3.00; 2-3 $2.00; 4 $3.00; 5-10 $1.50; 11-16; 18-23,26-30,31-38,40-41 $1.00; PLASTIC MAN 1 (F) $2.00; 2-10 $1.00; 11-20 $.50; PLOP! 1 $1.50; 2-24 $.50; PREZ 1-4 $1.00; RAGMAN 1 $1.00; 2-5 $.50; RICHARD DRAGON KUNG FU FIGHTER 1-18 $.50; RIMA 1-7 $.50; RIP HUNTER 3,4,8 (F) $2.00; 16,17,20,22, 24-29 (G) $1.00; SANDMAN 1 $1.50; 2-3 $.75; 4-6 $.50; SEA DEVILS 3 $2.00; 4-6 (F) $1.50; 7 (FA) $1.00; 8-16 (F) $1.50; 18-27,30-35 $1.00; SECRET ORIGINS ANNUAL 1 (F) $10.00; SECRET SIX 1 $1.50; 2-7 $.75; SECRET SOCIETY OF SUPER VILLAINS 1 $1.00; 2,5-12 $.50; SECRETS OF SINISTER HOUSE 1 $1.00; 2,4-18 $.50; SHADE 1 $1.50; 2-5 $.75; SHADOW 1 $2.00; 2-3 $1.00; 4-12 $.75; SHAZAM! 1 $1.50; 2 $.75; 6-33 $.60; SHOWCASE 15 (VG) $12.50; 16 $15.00; 22 (VG) (1st Green Lantern) $30.00; 23 $20.00; 23 (VG) $12.50; 24 (VG) $12.50; 24 (G) $10.00; 27 (P) $3.50; 30 (F) $4.00; 31 (F) $2.50; 33 $4.00; 36 (F) $3.50; 37 (F) $3.00; 38-40 (G) $2.00; 44-47 (F) $2.00; 50-56 (F) $2.00; 57 $1.50; 58,60-65 (F) $1.00; 66-71 $1.00; 72 $1.25; 73 $2.00; 74-79 $1.00; 80 $2.50; 81-82 $1.00; 83-84 $4.00; 85 $2.00; 88-97 $1.00; SPECTRE 3,6-8 $3.00; 9-10 (F) $2.00; STALKER 1 $1.00; 2-4 $.50; STARFIRE 1 $1.00; 2-8 $.50; STAR HUNTERS 1 $1.50; 2 $1.00; STRANGE ADVENTURES 45 (F) $4.00; 48 (VG) $3.00; 105 $3.00; 106 (G) $1.00; 110 $3.00; 114-115 (P) $2.00; 119 (G) $1.00; 128 (F) $2.50; 134,143 (G) $1.00; 144,146-148,151-156 (F) $1.25; 157 $1.50; 158,161,163,165,167-170 (VG) $1.00; 173-183 (F) $1.00; 186-187,188-199,201-204 $1.00; 207-209 $4.00; 210-216 $3.50; 217-236 $1.00; 237-238,241-243 $.75; SUPERBOY 111,112,114,116 (F) $1.25; 121-125 (F) $1.50; 128,130 $1.50; 131,133-141,143-144 $1.50; 146-147,149-183,185 $1.00; 186-189, 191-205,207-208,211-212,214-215,218-221,223-236 $.75; SUPER FRIENDS 1-10 $.50; SUPERGIRL 1-10 $.75; SUPERMAN 133,136,144,145,147 (F) $2.50; 154 (VG) $2.00; 156 (F) $2.00; 164 $2.00; 172-173,175-179 (F) $1.50; 181,183-190 (F) $1.25; 191-200 $1.50; 201-206,208-211,213-216 $1.00; 218-247 $.75; 248-249 $2.50; 250-251 $.75; 252-253 $1.00; 254 $3.00; 255-273,275-320 $.50; ANNUAL 6 (G) $3.00; SUPER-TEAM FAMILY 1-14 $1.00; SWAMP THING 1 $7.50; 3 $3.00; 6-10 $2.00; 11-24 $1.00; SWORD OF SORCERY 1 $1.50; 2-5 $1.00; TALES OF THE UNEXPECTED 38-39 $2.50; 41-43, 45 $4.00; 46-48 (P) $2.50; 49-50 $4.00; 53 (F) $2.50; 55 $3.50; 56,59 (F) $2.50; 66-67 (F) $3.0

LEN-WEIN, LTD./ 3925 APPLING ROAD/ MEMPHIS, TN 38134 ---------- PAGE FOUR

UNEXPECTED-CONT. 68 $10.00; 69 $4.00; 70 (G) $2.00; 71-72 $3.00; 73-77 (F) $2.50; 78-79 $3.00; 83-89,90-91 (F) $1.00; 92-115 $1.00; 116 $1.50; 117-118 $.75; 120 $.; 121 $1.50; 122-125 $.50; 127-128 $1.50; 129-179 $.50; TARZAN 207 $2.00; 209-210 $1.50; 211-215 $1.00; 216-233,235-25x,253-258 $.50; TARZAN FAMILY 60-63,66 $.75; TEEN TITANS 3,4,9 $1.50; 11-12 (F) $1.00; 14,16,17,26,27,29,30,33,34,36-40 $1.00; 42,45-53 $.50; WARLORD 1 $1.50; 2-10 $.75; WEIRD MYSTERY TALES 1 $1.00; 2-23 $.50; WEIRD WAR TALES 2-3,7-10 $1.00; 11-25 $.75; 26-53,57 $.50; WEIRD WESTERN TALES 12, 13 $1.50, 14,15 (F) $1.00; 16,19-25 $.75; 26-29,31-38,40,42-44 $.50; WEIRD WORLDS 3-10 $1.00; WONDER WOMAN 118-123 $3.00; 130 $3.00; 168-178,186 $1.00; 197-198 $1.; 206-207,209-214,216-217,219,221-227,229,231,234-237 $.50; *ATLAS COMICS* ALL TITL; 1 $1.00, 2- $.50; *ACG COMICS* ADVENTURES INTO THE UNKNOWN 145,148-150,156-157, 159-160,162-174 $.75; FORBIDDEN WORLDS 93 $1.00; 104,121-122,129-133,135-145 $.75; GASP 1-4 $.75; HERBIE 20-23 $1.00; UNKNOWN WORLDS 32,36,46 $1.00; 47 $2.00; 48-49; 51-57 $.75; *CHARLTON COMICS* BLUE BEETLE Vol 1 #3-5 $2.00; Vol. 2 #1 $3.00; Vol 3 #50 $1.50; CAPTAIN ATOM 78 $2.50; 81-89 $2.00; CHARLTON PREMIERE 1-4 $1.00; E-M 1 $2.50; 2-10 $1.00; GHOSTLY HAUNTS 22,24-25,27-28,31,33-34,36,45-46 $.50; GHOST TALES 56-57,59-74,76-79 $.75; 82-85,89,92-93,95,97-108,111-113,116 $.50; GHOST MANOR-OLD 1 $1.00; 2-5,7-8,10-11,13-15 $.75; GHOST MANOR-NEW 4-9,11-13,15-16,21,24 $.50; HAUNTED 1 $1.00; 2-5,7-8,10-11,13-14,18-20 $.50; HERCULES 1 $1.00; 2-3,5-12 $.75; JUDO MASTER 4 (1) $2.00; 91-98 $1.50; THE MANY GHOSTS OF DR. GRAVES 1 $1.50; 4,5,8, 12-14 $.75; 20,30,35,40-43,46,50,52-53 $.50; MIDNIGHT TALES 1 $1.00; 2,4-6,8-11,1 $.50; PEACEMAKER 1,4 $1.00; 2,3,5 $.75; PHANTOM 30-34 $.75; 57-58 66 $.50; STRANGE SUSPENSE STORIES 67 $2.00; 73 $1.00; 76 $2.00; THUNDERBOLT 54-60 $1.00; YANG 1 $1.; 3-5,7-10 $.50; *DELL COMICS* DRACULA 2-3 $1.00; FLYING SAUCER 1-4 $1.00; FRANKENS 1 (F) $1.00; 2,4 $1.00; GHOST STORIES 7,11-12,17-21 $.50; KONA 9 $2.00; 11,13,19, $1.00; NAZA 5,7 $1.00; NEUTRO 1 $1.00; NUKLA 3 $1.50; OUTER LIMITS 2,3,7-10,12-18 $.75; SPACEMAN 9-10 $1.00; SUPER HEROES 1-4 $1.00; TOKA 1 $1.00; 5,9 $.75; WEREWOL 1-3 $1.00; DR. WHO AND THE DALEKS 1 $2.50; SANTA CLAUS CONQUERS THE MARTIANS 1 $2.; TOMB OF LIGEIA 1 $1.50; TWO ON A GUILLOTINE 1 $2.00; VALLEY OF THE GWANGI 1 $2.50; WAR GODS OF THE DEEP 1 $2.00; *GOLD KEY COMICS* THE AVENGERS 1 $1.50; BORIS KARLO 11 $3.00, 15 $2.00; 17-20 $1.00; 21-27,31-32,42 $.75; 50-59,66,70 $.50; CAPTAIN VENTURE 1-2 $1.00; DAGAR 2,3,5,6,8 $1.00; 17-18 $.50; DARK SHADOWS 2 $1.00; 30 $.50; DOC SAVAGE 1 $3.00; DOCTOR SOLAR 1 (F) $4.00; 9-10 23 $1.00; THE INVADERS 1-4 $1.0; KORAK, SON OF TARZAN 9 $3.00; 16,19,21 $2.00; 22,23,25 30 $1.00; LAND OF THE GIANT 1-5 $.75; MAGNUS ROBOT FIGHTER 3 $2.50; 7 $2.00; 12,15,18-19 $1.00; 24,27-29,45 $.; MARS PATROL 3 $3.00; 4-9 $1.00; MIGHTY SAMSON 6-10 $1.00; 11-18,22,27 $.75; OCCULT FILES OF DR. SPEKTOR 1 $1.00; 6,7,11,12 $.50; THE OWL 1-2 $1.0; SECRET AGENT 1-2 $1.00; SPACE FAMILY ROBINSON 5,13-19 $1.00; 21,23,24,28-31,33,35,48 $.75; STAR TR 11, 17 $1.50; 22-27 $1.00; 29,31,33,34,44 $.75; TARZAN 137,144 $1.00; 162-163,165, 167,170-171,174,179,184,186 $.75; TIGER GIRL 1 $1.50; TIME TUNNEL 1-2 $1.00; TURO SON OF STONE 34 $2.00; 42 $1.50; 51-53,55-60 $1.00; 61-64,85,105 $.75; ANNUAL 1 $4.00; TWILIGHT ZONE 12 $2.00; 13,19-20 $1.00; 21-30,50,71-72,76 $.75; UFO FLYING SAUCER $1.00; VOYAGE TO THE BOTTOM OF THE SEA 2,5-15 $.75; CHITTY CHITTY BANG BAN 1 $2.00; FANTASTIC VOYAGE 1 $1.00; FIRST MEN IN THE MOON 1 $2.00; *HARVEY COMICS* BLAST-OFF 1 $3.00; DOUBLE DARE ADVENTURES-BEE-MAN 1-2 $2.00; FIGHTING AMERICAN 1 $2.50; JIGSAW 1 $2.00; 2 $1.00; SPYMAN 1-3 $1.00; THRILL-O-RAMA 1-3 $1.50; UNEART SPECTACULARS 2-3 $2.50; WARFRONT 37-39 $1.00; *LIGHTING COMICS* FATMAN THE HUMAN FLYING SAUCER 1-3 $2.50; SUPER GREEN BERET 1-2 $2.00; *MIGHTY COMICS* THE FLY 9 ($2.50; 12-13 (F) $1.50; 28 (F) $1.00; FLYMAN 31-39 $1.50; MIGHTY COMICS 40-50 $1.; MIGHTY CRUSADERS 1 $3.00; 2 $2.00; 3 $1.00; 4 $2.00; 5-7 $1.50; THE SHADOW 2,3,5 $1.00; *SKYWALD COMICS* THE HEAP 1 $2.50; JUNGLE ADVENTURES 1 $1.50; *TOWER COMICS THUNDER AGENTS 2 $3.50; 3-5 $2.50; 6-10 $2.00; 11-15 $1.50; *OTHER BRANDS* THE GREAT SOCIETY-SUPER LBJ 1 $5.00; CAPTAIN CANUCK 1-3 $1.00; *MAGAZINES* COMIX INTERNATIONAL 2 $3.00; CREEPY 39-45 $1.75; 47,50-51 $1.75; 52-78,80-82,86-87 $1.25; FAMOUS MONSTERS OF FILMLAND 90-126 $2.50; ANNUAL:'62 $15.00; '64 $12.00; '65-'66 $7.5; '67 $8.00; '68-'69 $5.00; MONSTER WORLD 1 $4.00; 2-4 $3.50; 5-10 $2.50; SCREEN THRILLS 1 $4.50; 5 $2.50; 6 $3.00; 9 $4.00; SPIRIT 1 $4.00; 2-12,15 $2.00; DEADLY HANDS OF KUNG FU 1 $4.00; 2-5 $2.50; 6-16,18-19,23,26,27,33 $1.25; DOC SAVAGE 1 $2.00; 2-5,7 $1.50; DRACULA LIVES 1 $2.50; 2-4 $2.00; 5-13 $1.50; KULL 1 $2.00; 2-3 $1.50; MARVEL PREVIEW 1 $2.00; 2-10 $1.50; MONSTERS UNLEASHED 1 $2.50; 2 $2.00; 3-7,9-11 $1.50; PLANET OF THE APES 1 $2.50; 2 $2.00; 6-9,11-18,24 $1.50; SAVAGE SWORD OF CONAN 1 $5.00; 2-3 $2.50; 4-14,18 $2.00; SAVAGE TALES 2 $10.00; 3 $7.00; 4-5 $4.00; 6-11 $2.00; TALES OF THE ZOMBIE 1 $2.50; 2-3 $2.00; 4-10,Ann. $1.50

JEFF CAIN
1719 28TH AVE.
SAN FRANCISCO
CALIFORNIA 94122
(415) 664-4466

UNLESS OTHERWISE NOTED, SEND $1.50 PER ORDER

SUPERMAN RARITY: a great paneled comic-book type story drawn in early 1940 but never published in a comic!!! Superman captures Hitler & Stalin! I have just 3 sets, done in COLOR ZEROX, for sale at $4 per set including postage! That's cheap! Great Siegel & Shuster artwork!

D.C. COLLECTION FOR SALE!!!

250 different comics - $150.00 - 1960's D.C.'s !!! This was a private collection that I bought over ten years ago, all FINE to MINT unless otherwise noted, with absolutely no duplicates. The comics are mostly from 1960 to 1965. I will not break up the collection, so please do not ask. The whole collection will be shipped by United Parcel Service (5-day service) and I'll pay for that. Sent fully insured. A great bargain——check Overstreet & see!

ACTION 305, 348, 349, 351-358, 362, 366, 368. ADVENTURE 307, 323, 325, 333, 360, 362, 371. AQUAMAN 12, 20 vg, 37, 41. ATOM 2 vg+, 3 vg, 4, 6 g, 7-10, 11 vg, 13-18, 19 fl-, 21, 24. BATMAN 144, 149 fa, 155, 157, 158 vg+, 159-164, 166, 167 fl-, 168 g+, 169, 173, 175, 178 vg+, 179, 180, 206; Giant 7 vg nbc, 12; 80-page 182, 185, 198, 203, 213. BRAVE & BOLD 44, 50, 51, 53-61, 64, 74. CAPT. STORM 1 g-vg, 3 vg-, 6, 8-11, 13. CHALLENGERS OF THE UNKNOWN 40, 63, 64. DETECTIVE 285 vg-, 292 vg, 326, 367, 369. FLASH 119 vg-, 130 fc cut, 137-142, 145-149, 153, 162, 163, 173, 176, 181, 182; Giant 80-page #4. GREEN LANTERN 5, 17 vg+, 21, 27, 29 vg+, 30-33, 35, 36, 40, 42 vg-, 44, 49, 56, 57, 63. HAWKMAN 1-15. JIMMY OLSEN 105, 107, 114. JUSTICE LEAGUE OF AMERICA 15, 17-19, 22-32, 34, 36, 38, 47 fl-, 51, 56, 64, 65; 80-page Giant 58. LOIS LANE 78, 79, 85; 80-page Giant 3 fl-, 77, 86. METAL MEN 3, 5, 7 fl-, 9, 11, 12, 14, 16-19, 33, 38, 39. METAMORPHO 1 vg, 2-6, 9. MYSTERY IN SPACE 87-89. SEA DEVILS 6, 7, 12, 27. SHOWCASE 46, 48, 54 g, 55, 58 vg-fl-, 60 vg. STRANGE ADVENTURES 172, 199. SUPERBOY 140-143, 150, 151; Giant 1 (1964). SUPERMAN 145 vg, 177, 205 vg-, 209, 210; 80-pg Giant 1, 7, 8, 227. TALES OF THE UNEXPECTED 69 vg-. WORLD'S FINEST 125, 169, 171, 178, 186; 80-page Giant 170. Plus mint copies of Capt. Action #1, Teen Titans #1, Plastic Man 1.

E.C. COMICS!

WEIRD FANTASY 16 vg-fl $22; 22 g-vg but ncf $7. VAULT OF HORROR 25 vg $12; 36 g- $6. HAUNT OF FEAR 11 vg+ $16; 15 vg ncf $6. PIRACY 2 fl- $14; 3 nm $12; 4 vg $9; 5 nm $12; 6 nm $11. FRONTLINE COMBAT 14 g $5. CRIME SUSPENSE STORIES 12 m $15. WAR AGAINST CRIME #5 fine but 1/3 of front cover cut (not artwork) so just $3! PICTURE STORIES from SCIENCE #1 g- $2. TALES FROM THE CRYPT (pocketbook) 1965 2nd printing, mint, $3.50. MAD READER, MAD STRIKES BACK, UTTERLY MAD (13th, 10th, 7th printings, all May, 1960), all mint, 3 for $10. More mint pocketbooks: (all 1st ed) DON MARTIN STEPS OUT, DAVE BERG LOOKS AT THE U.S.A., & DON MARTIN DROPS 13 STORIES, all 3 for $10. I'll pay the postage on all the above pocketbooks, but hurry!!!

HORROR COMICS SPECIAL: A stack of 16 good old horror comics from the 1950's!!! 3 or 4 are g- but the rest are in real nice condition: CHAMBER OF CHILLS 9, INTRIGUE 1, MISTER MYSTERY 9, WORLD OF FANTASY 19, SUSPENSE 13 and more! Overstreet rates the bunch at $28, but if you love cheap reading I'll let the whole stack go for $15!!!

For Postage, Packaging + Ins!!!

MICKEY MOUSE

M.M. MOVIE STORIES BOOK #2!!! David McKay, 1934, 197 page hard-bound book containing photos from 12 cartoons, including "The Mad Doctor"! VG condition, only $125.

JEFF CAIN
1719 28TH AVE.
SAN FRANCISCO
CALIFORNIA 94122
(415) 664-4466

MICKEY SEES THE USA, 1944 textbook, hardbound, beautiful color studio illustrations, 138 pages. VG condition. Not a scarce book, but it's rare at my price of just $5!!!

MICKEY MOUSE BOOK #4, David McKay, 1934, b&w newspaper reprints, 48 pages, nice, $65

MICKEY MOUSE MAGAZINES: Vol.2 #1 fine; Vol.5 #6 mint; Vol.5 #8 near-mint; $25 each!

MICKEY MOUSE COMIC BOOK COLLECTION: All VG to NM unless otherwise noted: 214, 248, 261 g ncf, 268, 279, 286, 296, 304 vg-, 313, 325, 334, 343, 352, 362, 371, 387, 401, 411, 427, 29, 30 vg-, 31, 32, 35. Overstreet says $145 but my price is 24 for $65!!!

Walt Disney's UNCLE $CROOGE

#386 (#1) vg+ $125, #456 (#2) vg-fl $55, #495 (#3) vg-fl $40, 6 vg $15, 7 vg-fl $12, 8 g $6, 9 fl $15, 10 fl $15, 12 nm $15, 13 vg-fl $13, 13 g- $5, 14 vg-fl $12, 15 fl $13, 16 fl $13, 20 fl $13, 21 nm $10, 22 g-vg $5, 23 fl $9, 24 vg-fl $7, 25 g $3, 26 vg $7, 27 vg $6, 28 vg $6, 29 fl $8, 30 nm $9, 31 fl $8, 32 vg $4, 32 g- $2, 33 fl $7, 34 nm $9, 34 vg- $3, 35 fl $7, 36 g-vg ncf $1, 38 fl $7, 38 vg- $3, 42 fl $7, 44 vg $6, 45 g $2, 49 vg but 1 non-Barks page out so $1, 51 m $9, 52 m $9, 52 vg $3, 50 g $2, 50 vg $6, 56 nm $8, 58 m $9, 60 m $9, 61 fl $6, 62 m $8, 65 nm $7, 66 nm $7, 67 nm $7, 69 nm- $7, 70 (last original Barks issue) m $8.

UNCLE $CROOGE REPRINT SPECIAL: 25 all different U$ reprints, all MINT, 25 for $25.

WALT DISNEY'S DONALD DUCK

#159 fl $125, 189 vg-fl $90, 199 vf $100, 203 nm $70, 223 fl $65, 238 fl $55, 256 fl $50, 282 vg-fl $40, 308 vf $35, 318 vg-fl $30, 408 nm $30. CHRISTMAS PARADE #26 and #3 Bear Mountain, both about fine, 2 for $7. DONALD DUCK SPECIAL: DD #54 (Forbidden Valley) f-g but solid & tight, 98 nm (Barks) & 21 non-Barks Donald Duck comics from #339 up to early 1962; 3 or 4 in bad shape but most are average & most of the early issues are VG. Great chance for cheap reading: all 23 Donald Duck comics for $20!!!

RARE DUCK PHOTOGRAPHS: a set of four different Donald Duck illustrations drawn by Carl Barks in the 1940's but never used in any comic book. All 8 x 10. Set of 4: $15

Rare CARL BARKS ZEROX COPIES: pages glued back-to-back & bound, so instead of just a stack of pages, you can read these like a regular bound comic book! Only one copy of each: FULL COLOR: RACE TO THE SOUTH SEAS $60. Black & White: RACE TO THE SOUTH SEAS $20, MAHARAJAH DONALD $25. Full-color 5-story 1945-49 FIRESTONE REPRINT, 55-pages in full color. Allow up to 60 days delivery time on this one (tough to make!), $125.

WALT DISNEY'S COMICS AND STORIES

#8 vg+, solid & tight, $85; 8 coverless, 3 pages out but BOTH of the TWO M.M. serials are complete & the center leaflet is intact, $20; 25 nm $70; 26 vg-fl $50, 26 vg+ $45; 27 g-vg $20; 29 vg $30; 30 fl $50; front & back COVER of #35, vg+ $15; 52 vg+ $20; 54 fl+ $25; 56 fl $20; 61 vg-fl $15; 62 vg $14; 64 vg $14; 65 vg $14; 69 fl $16; 71 fl- $15; 77 fl $14; 78 vg $10; 83 vg+ $10; 87 vg $8, 20 different mint reprints

FOUR-COLOR COMICS FOR SALE!!!

#21 (Dick Tracy) Cover only (front & back) fl- $25, 22 Don Winslow of the Navy g $8, 36 Smilin' Jack vg-fl $15, 52 Little Orphan Annie nm $25, 55 Tillie the Toiler g- $3, 56 Dick Tracy vg+ $40, 59 Mother Goose fl- $35, 64 Smokey Stover fl $12, 65 Smitty nm $10, 68 Mother Goose g-vg $25, 70 Popeye fl (masking tape on spine for protection, not done to repair) $15, 71 Three Caballeros vg- $100, 89 Tillie the Toiler nm $7, 92 Pinocchio fl $50, 99 Smitty f-g $2, 101 Terry & the Pirates vg- $18, 106 Tillie the Toiler nm $6, 122 Henry vg- $3, 127 Popeye vg-fl $6, 129 Brer Rabbit vg $16, 132 g+ Tillie the Toiler $2, 138 Smitty vg $3, 143 Oswald the Rabbit nm $7, 145 vg Popeye $5, 150 Tillie the Toiler nm $5, 167 Lone Ranger nm $12, 168 Popeye nm $7, 176 nm Tillie the Toiler $5, 180 Ozark Ike nm $5, 185 Easter with Mother Goose vg+ $18, 186 Bambi g- $4, 195 Tillie the Toiler nm $5, 204 Flash Gordon fl- $15, 220 Easter with Mother Goose nm $20, 222 Zane Grey nm $6, 224 Little Iodine vg- $3, 225 Oswald the Rabbit (1" of corner cut off) $3, 227 Seven Dwarfs vg-fl $7, 229 Smokey Stover vg $5, 234 Dumbo vg+ $4, 236 Zane Grey vg- $3½, 239 Adventure Bound g- $1, 242 vg+ Tippie & Cap Stubbs $2, 243 Thumper vg- $3½, 244 The Brownies vg $14, 252 Pinocchio fl- $15, 253 Christmas with Mother Goose (corner of BC cut) vg $14, 257 Little Iodine vg $3, 259 Santa & the Angel (corner of BC cut) vg $4, 267 Little Beaver g-vg $2, 272 Cinderella vg $5, 273 Oswald the Rabbit vf $5, 276 Uncle Wiggily vg $4, 290 The Chief vg-fl $3½, 293 The Brownies nm $8, 294 Little Beaver fl $4, 299 Buck Jones g- $3, 375 John Carter of Mars vg- $7, 414 Beany & Cecil nm $3, 424 Flash Gordon fl- $10, 429 Pluto vg $3, 437 John Carter of Mars vg $6, 442 Peter Pan nm $7, 446 Capt. Hook & Peter Pan nm $7, 454 Krazy Kat nm $4, 457 nm Daffy $4, 463 Petunia nm $3, 488 John Carter of Mars fl- $7, 498 Bugs Bunny Album vg $2, 536 Daffy fl $3, 567 Prince Valient vg+ $4, 585 Bugs Bunny Album vg+ $2, and finally, 595 Pluto g-vg $1.

POGO COMPLETE COLLECTION $600

#1 vg-fl, 2 nm, 3 fl, 4 nm, 5nm, 6 g-vg, 7 nm, 8 m, 9 vg+, 10 m, 11m, 12 fl, 13 nm, 14 vf, 15 vf, 16 nm. Plus Albert the Alligator & Pogo Possum 4-color #105 nm, and 4-color #148 nm, Pogo Parade #1 fl-, 4-color #254 Santa Claus Funnies vg (12-page Pogo Christmas story), and a 1st edition Simon & Schuster Pogo softbound, (#1) fl-. → 1951

ANIMAL COMICS

#5, vg, pages 31-34 out, a wartime edition that sort of looks like those pages were never inserted, $25. 11 nm $40, 17 fl- $16, 20 g $8, 21 g-vg $9, 22 nm $18, 27 nm $18, and 28 vg- ncf $4.

ELVIS!

Original illustrated sleeves for his 45 RPM records. LIMITED QUANTITIES, found in storage 4 years ago. All fine to mint unless otherwise noted. $5 each unless otherwise noted. HURRY!!!

I have NO copies of Hound Dog left, sorry! IN STOCK: Love Me Tender, Too Much, All Shook Up, Loving You/ Teddy Bear, Jailhouse Rock, Don't, Wear My Ring Around Your Neck, Hard Headed Woman ($7), One Night ($7), I Need Your Love Tonight/ A Fool Such As I, A Big Hunk of Love, Fame & Fortune (good condition), It's Now or Never, Can't Help Falling in Love, $4 each: Good Luck Charm, One Broken Heart for Sale. $3 each: Bossa Nova Baby, Kissin' Cousins, Viva Las Vegas (vg), Ain't That Loving You Baby, Do the Clam, Spinout, Big Boss Man, If I Can Dream, Suspicious Minds Don't Cry Daddy, There Goes My Everything, Where Did They Go, Lord, Only Believe, I'm Leavin, Take Good Care of Her, Until It's Time for You to Go, Burning Love, Fool, Separate Ways. I have only one copy left of many of these so list alternates please!

LITTLE LULU hardbound book, the 1st one from 1936 by Marge; Rand McNally, VG, RARE $20

YOUNG ALLIES #1, fine, super-tight copy, ink on FC but not on artwork, $150 (Hurry!!!)

UB IWERKS ORIGINAL ART: A great pencil drawing of MICKEY MOUSE from "Steamboat Willie" showing Mickey in a side view. Professionally matted & framed in a gold wood frame. If you want a color photo, send $1 (refundable if photo returned, fair enough?) $125.

MORE ELVIS!

ELVIS PHOTO ALBUM, 66-page magazine, 1956, fine condition, great photos! $35.

ELVIS PRESLEY SPEAKS, 66-page magazine, 1956, VG+ to FINE-, has photos that rarely appeared elsewhere, oldest Elvis magazine! $30.

ELVIS PRESLEY GUM CARDS (1956)!!! 59 different cards in color, excellent condition. All 59 cards for $55, or $3 each for individual cards.

COMIC BOOKS FOR CHEAP READING!

CHARLTON COMICS SPECIAL: 35 old Charlton comics, all but 2 are NM to MINT: GORGO 6, BLUE BEETLE 2-1, 2-3, 50-54, REPTILICUS 2, KONGA'S REVENGE 3, STRANGE SUS. STORIES 55, 75 (Capt. Atom), 77, CAPT. ATOM 78, 79, SPACE ADVS 49, 48, 42 (Ditko), THUNDERBOLT 1, 52, OUTER SPACE 25, SPACE WAR 17, 19, UNUSUAL TALES 20, 37, 49, & more!!! Only $20!!!

DICK TRACY 79 vg-fl $7, 118 fl $5. SHAZAM! 1 m $2, mint set 1-5 $5. VACATION PARADE #2 (Donald Duck) vg-fl $5. DUCK ALBUMs 726 vg, 782 f, 1239 vg (Barks cover) & This Is Your Life DD #1109 vg-fl, 4 for $3! DON WINSLOW 21 vg+, 31 38 46 66 nm, 5 for $5

CARL BARKS SPECIAL: DD 126, DD ALBUM 450 (1953), 1239, UNCLE $CROOGE & MONEY, all vg, plus the COVERS for U$ #6 vg & DD #263 p, mint copies of DAISY & DONALD #4 & DD 154 (24-page 1956 DD & U$ story), and fl- copies of CHRISTMAS PARADE 26 & #3 (1964), $20.

TARZAN SPECIAL: 10, 22, 27, 28, 29, 32, 47 averaging about VG, all 7 for $15! Hurry!

FICTION HOUSE SPECIAL: all nice: WINGS 84 & 124, WAMBI 11, JUNGLE 162, all 4 for $7!

QUALITY COMICS SPECIAL: DOLL MAN 17 g+, 19 vg-, NATIONAL 53 fine, all 3 for just $12!

OLDIES SPECIAL: all NM to MINT: A-1 7, Crime & Justice 20, 21, Brenda Starr 1-14, Tng King Cole 4, Jiggs & Maggie 22, 23, The Thing 17 (Ditko), Terrors of Jungle 10, Mutt & Jeff 63, 67, 70, Startling Terror Tales 11, Lance O'Casey 3, Family Funnies 1 & 2, T-Man 20, Sparkler 106, Crown 3, rare Andy Capp giveaway; check Overstreet, send $25!

DELL SPECIAL: MM Summer Fun 1, Porky Pig 241, 4 Daisy Duck Diaries 639-948, Grandma duck 873, 965, all averaging VG, plus Grandma Duck 763 p-f, all 9 for a super-low $8!

OLD COMICS SPECIAL: these average VG & are almost all from the 1940's: Blue Bolt 8-4, 8-6, Peter Porkchops 7, Crown 7, Pirates #1, Sparkler 114, Eh! #1, Target 8-10, 6-8, Clue 11, Green Hornet 41, The Shadow 2-6 ncf, America's Best (black Terror) 27, Lance O'Casey #1, Tip Top 165, Big Shot 64, & Humbug #3! Check Overstreet! 17 for just $25!

WESTERN COMICS SPECIAL: 2-Gun Kid 9 vg-, 75 nm, Three Aces 53 nm, Rawhide Kid 45 46 m, Kid Colt Outlaw 100 m, 105 fl, 122 fl, Durango Kid 31 m, Lone Eagle 3 m, and Lone Ranger 4C-#167 fl ncf,; Overstreet rates these at about $25; send $8 for all 11!!!

LOONEY TUNES SPECIAL: 34, 46, 57, 72, 85, 108, 143, 147, 150, 156, 160, 165 (2) & 241 Average is VG-FI, range is g to mint. Overstreet says $41, but I'll sell 14 for $20!!

PORKY PIG SPECIAL: 112 g, 226 & 241 vg, 260 nm, 277 g, 303 vg, 311 vg+, 36 m: all $12

D.C. COMICS SPECIAL: 85 D.C.'s from good to mint, worth well over $100 if sold one by one I betcha! Hawkman 1 fl, 2 fl, most issues to #14, 8 Batman comics from #155 up, 7 Atom between #4 & #18, 4 Green Lanterns (between 21-36), JLA 23, 13 Brave & Bold's #50 up, 3 Superman giants & MORE! Mostly 1962-66 stuff. Take a chance at only: $35!!!

①

Bob Carr 1683 D Crowder Road Tallahassee, Florida 32304
904 - 386-7760

COMIC AUCTION: CASH OR TRADE

The listed books are all available to the highest bidder for cash and/or trade (see my want list). Please include a SASE with your offer. Bidding will close three weeks after I receive by copy of TBC. In a certain percentage of transactions I will favor cash offers, but trade offers, particularly of my priority wants, will receive full consideration.

CODE: g-good; vg-very good; fn-fine; nm-near mint; m-mint; sf-subscription fold; cl-cover loose; rs-rolled spine; tos-tape on spine; woc-writing on cover

QUALITY
Blackhawk #25 vf/nm (some spots of foxing near cover edge); #31 nm; #32 nm/m; #45 vf; #48 vf/nm
Feature #24 vg
Military #25 g/vg (tos)
Modern #84 vf/nm; #86 vf/nm; #90 fn
Spirit #12 vg (rs)

FAWCETT
Bulletman #5 fn; #8 vf/nm
Captain Marvel #27 fn; #111 nm (small wormhole near border)
Master #49 fn (cl); #77 vg+
Spy Smasher #5 fn (slight spine roll, light shading on face)
Whiz #129 fn/vf
Wow #7 fn

AVON (pulp magazine)
Out of This World #1 vg; #2 vg/fn (slight foxing on cover edge from moisture) (with comic insert)

E.C.'s
Crime Suspenstories #19 g/vg (spine worn)
Frontline Combat #3 fn (rs)
Gunfighter #12 g
International Crime Patrol #6 vg
Picture Stories From World History #1 fn/vf
Picture Stories From American History #2 fn
Shock Suspenstories #1 fn (coverless); #2 vg (coverless); #3 g/vg (coverless)
Two-Fisted Tales #27 g; #31 vg (yellow tos); #34 vg+
Vault of Horror #16 fn/vf
War Against Crime #1 vf/nm (a few slight creases on f. cover)
Weird Science #13(#2) g (story missing); #6 g/vg (story missing) Get these cheap!
→ E.C. Portfolio #2 nm (minimum bid $35)

ME
Ghost Rider #1 m (apparently never read, slight 1/8" chip off along 1/2" of top edge of front cover); #1 g/vg (worn spine)
Jet #2 vf/nm

②

Bob Carr 1683 D Crowder Road Tallahassee, Florida 32304
904 - 386-7760

CLASSICS COMICS #7 (R.O. #22) fn/vf; #3 (rs, R.O. #22) fn

CLASSIC ILLUSTRATED #38 fn (1st); #58 vf (1st)

SATIRE AND HUMOR
Help #1 (vg, page 51 torn out); #2 vg+ (page 29 loose, pc. out of back cover); #4 fn-; #5; #6 (Jonathon Winters cover; #8 vg- (Wonder Warthog)

National Lampoon #1 fn-; #4 fn-; #9 fn
Sick #1 fn (cov. spine beginning to split); vol.3, #6 (Davis Cover) vg; vol. 4 #1 vg

UNDERGROUND TABLOIDS
Amazing Grace #1; #4 (Tallahassee, Florida)
East Village Other Vol. 6 #11 Spain cover, 1 page Shelton
Captain America's Underground Ghetto Press #1 (Gainesville, Fla. 1971)
Quicksilver Times Vol. 1 #12 (Shelton)
Seed Vol. 9 #1
The Great Speckled Bird Vol. 2 #39 (Pittman Cover); Vol. 2 #29; Vol. 3 #8 (most of 1st page cut off (Pittman)); Vol. 3 #10 (Pittman) (coupon cut out)
Rolling Stone #76 (Dan O'Neill cover and interior art); #91 (Hulk cover by Trimpe)
Changes Vol. 2 #4 History of Comics issue, articles on Carl Barks, Buck Rogers, Marvel, Zap, Classics
Miscellaneous Lot: Black Panther Vol. 6 #19; The Front (May 1971); Warren-Forest Sun #5; Protean Radish Vol. 3 #5; Movement Vol. 5 #4

MISCELLANEOUS UNDERGROUND AND ADULT MAGAZINES
Cavalier 3/67 Cobb Cartoons; 1/72 Bode; 6/72 Bode; 7/72 Bode, article on Marvel comics; 8/73 Bode; 3/76
Jayne Mansfield Pin-Up Book 35¢ magazine from 1957
Ms. #1 fn (Wonder Woman on cover)
Penthouse #1 fn (no back cover)
Avant Garde #2; #3 (2); #4; #5; #8; #9; #10; #11
Viva #1rr
Chicago Mirror #1 (Skip Williamson, Jay Lynch)

DELL/GOLD KEY
Bugs Bunny 4c #281 fn/vf
Bugs Bunny Vacation Parade #8 fn
Bugs Bunny Christmas Funnies #1 vf/nm
Cisco Kid #7 vf/nm
Four Color #140 (Barney Google) vg-; #150 (Tillie the Toiler) g/vg; #245 (Dick's Adventures) fn; #488 (John Carter of Mars) fn
Howdy Doody #2 vg+
Little Lulu #30 g; #33 fn-; #73 vg- (woc); #75 fn; #88 vg- (sf); #92 g; #93 g/vg (rs); #93 vg (rs); #182 vg
Little Lulu on Vacation #1 vg (rs,woc)
Little Lulu and Her Friends #4 vg (spine worn), fn- (rs);
Halloween Fun #36 g+
Little Lulu - Alaska #1 vg (rs, b. cover has 1/2 missing)
Little Lulu - Summer Camp #5 vg (rs, b. cover has missing pieces); #2 g/vg (woc)
Little Lulu - Australia #42 vg (tos)

③

Bob Carr 1683 D Crowder Road Tallahassee, Florida 32304
904 - 386-7760

IMPORTANT: Please make bids on individual issue basis unless offered as lots. Bids for entire runs are OK, however mixing various issues arbitrarily for 1 lot bids have been generally unsuccessful in the past.

DELL/GOLD KEY cont.
Magnus Robot Fighter #17 fn
Movie Classic (Masque of the Red Death) fn
Our Gang #39 vg
Smitty #2 vg
Star Trek #4 fn; #5 fn; #7 vg (tear on f. cover); #7 vg+; #8 fn/vf; #12 fn; #15 vf; #16 fn
Tarzan Giant #51 vg-
Tom and Jerry's Winter Fun #4 fn/vf
Tubby #7 g/vg; #16 vg- (loose page)
Turok #20 vg; #56 vg+
Woody Woodpecker Country Fair #5 nm
Zane Grey 4 color #301 fn

DELL/DISNEY Barks too!
Donald Duck 4 color #300 vg- (woc) #328 vg (no center fold); #408 vg- (woc); #339 nm/m; #30 vg-; #43 fn; #46 fn/vf; #53 vf; #55 fn+ (3/4 cover)
Grandma and Her Friends #1161 vg (3/4 cover), another copy vg-
Donald Duck Beach Party #2 fn; vg- (no b. cover)
Mickey Mouse 4 color #261 vf/nm, #286 nm; #296 vf/nm; #401 vg
Mickey Mouse Almanac #1 fn
Mickey Mouse Club Parade #1 fn/vf
Daisy Duck and Uncle Scrooge Show Boat vg (woc)
Daisy Duck and Uncle Scrooge Picnic Time #33 vg-
Christmas Parade (Dell) #4 vg, (Gold Key) #4 g/vg; #5 vf; #7 vg+
Uncle Scrooge #16 fn/vf; #16 fn; #23 vg; #29 g; #38 vg; #41 fn-; #42 vg+; #44 vg; #45 vg; #51 g; #52 g/vg; #58 vg, #60 fn-; #60 fn; #62 fn/vf; #62 vg+ #66 fn-; #66 vg+; #67 fn-; #69 fn;#71 vf/nm; #75 nm; #83 vf; #88 fn-; #94 vg, #101 nm
Uncle Scrooge Goes to Disneyland #1 g/vg; #1 vg (rs, loose page)
Uncle Scrooge and Money fn (small price written on cover)
Walt Disney Comics and Stories #65 (rs, coverless, vg); #69 g (2" piece off edge of front cover, rs); #87 vg, #92 vg (1" chip off front cover edge); #100 vg+; #103 vg (cl); #126 g (spine worn); #128 g (spine worn); # 132 g (entire right 2" edge removed);#135 vg-; #139 vg (spine worn); #140 vg- (colored cover); #142fn- (1 1/2" piece off f. cover top); #147 vg; #150 vg- (woc); #156 vg; #160 fn; #162 fn- (rs); #162 fn (worn spine, piece out of back cover); #163 vg (3/4 cover); #166 fn- (sf); #168 fn- (light pencil drawing on cover); #180 vg+; # 171 fn-; #171 vg+ (rs); #172 vg (rs); #174 fn-(worn spine); #177 fn-; # 182 fn/vf; #183 vf; #186 fn- (chip off f. coveredge); #189 fn; # 190 vf/nm; #193 fn- (sf); #194 vf/nm; #196 fn; #201 vg+ (sf); #211 fn (rs); #225 fn-; #232 vg; #315 fn-; #313 fn; #314 fn
Vacation in Disneyland #1 (Dell) fn-
Silly Symphonies #3 fn- (first page missing)

④ 18

Bob Carr 1683 D Crowder Road Tallahassee, Florida 32304
904 - 386-7760

UNDERGROUND COMIX
You must be 18" tall or taller to bid on these. (All are nm/m unless otherwise noted, most are first editions)

Bijou #2;#3
Dirt Ball #1
El Perfecto 1st?
Fantagor #1 (not first); #3
Grim Wit #2
High Flying Bunnies
Insect Fear #2
Laugh in the Dark #1
Little Green Dinosaur #1
Miami Pop Festival Program vg/fn
Pandora's Box #1
People's Comics
Rubber Duck Tales #1 (1st)
San Francisco Comic Book #2
Snarf #3
Spirit #1; #2
Thrilling Murder #1 fn
Yellow Dog #13; #18; #19; #21
Zap #1 early edition, 35¢ price, orange and blue cover
Rip Off Review #? Moscoso f. cover

MARVEL
Avengers #2 fn; #3 fn-; #7 vg+; #9 vf; #10 fn/vf
→ Amazing Fantasy #15 vf(for sale only, on consignment); #3 vf; #4 fn; #11 fn
Chamber of Darkness #4 m
Conan #4 vg+ (woc); #5 vg+; #10 nm/m ; #15 nm/m
Daredevil #2 vf; #4 vf; #5 fn; #6 vf
Daredevil lot #1-100 (all average fn/nm)
Fantastic Four #3 vg-; #4 vg (woc); #12 fn-; #13 fn-; #13 vg+; #15 fn/vf (small scratch on f. cover); #18 fn-; #18 vg; #19 vg; #20 vg+; #38 vf
Howard the Duck #1 nm/m up to 5 copies available
Journey Into Mystery #84 vg- (tos); #85 vg+; #85 fn- (sm. tear on f. cover edge)
Marvel Tales #2 fn/vf
Silver Surfer #1 fn; #1 fn/vf; #1 nm/m
→ Spiderman #1 fn- (slight Marvel chipping on f. cover right edge); #2 fair (corner cut off f. cover, 1/2 back cover)
Savage Tales #1 vf
Strange Tales #1 vg (3/4 cover); #101 g; #101 vf (date stamped on cover); #102 vg; #103 fn-; #104 vf/nm; #105 fn-
Annual #1 g/vg; #2 fn/vf
Tales of Suspense #2 vg; #39 nm; #39 vg (woc); #40 fn; #44 vf/nm
Tales to Astonish #2 g (tape repairs); #35 fn/vf; #36 vf/nm; #36 vg+
X-Men #1 fn (small scrap on cover); #2 vf

DC COMICS
All American #60 vf/nm (tos)
Atom #1 fn
Brave and Bold #35 vf/nm
Flash #60, #69, #70 - all of these are nm/m except for spine which is scraped from binder o.w. look good); #64 fn/vf; #76 fn-; #105 g+ (cover loose, spine worn on cover); #109 vg-
Green Lantern #4 vf; #5 vg+; #76 fn-; #77 m; #78 nm (2 copies); #79 fn-; #81 vf/nm #82 nm/m; #83 vf; #84 fn; #86 m; #87 m; #88 m
House of Mystery #1 fn- (1" chip off l. front cover)
House of Secrets #92 nm/m
Jimmy Olsen #5 fn- (worn spine)
Justice League #4 nm

⑤

Bob Carr 1683 D Crowder Road Tallahassee, Florida 32304
904 - 3867760

DC COMICS continued
Lois Lane #16 vf/nm
More Fun #87 vf/nm; #89 fn/vf (slight spine wear); #93 vf/nm
Secret Origins 1961 Giant fn
→ Sensation #1 vg; #40 fn (tear on cover)
Swamp Thing #1-5 fn/nm
Superboy #28 vg

Superman #1 general fine appearance, but book has been repaired, taped on spine and 2" cover corners replaced and recolored, cover flat and no tears or major creases, inside book fine to very fine, satisfaction guaranteed Min. bid $800 cash; on trade offers at least $600 has to be in cash or else such an assortment of early Barks 4 colors that I would lose sleep at nights for refusing the offer.

Tales of the Unexpected #1 fn/vf
Tomahawk #1 vf/nm; #2 vf/nm
Wonder Woman #23 fn-
Worlds Finest #15 fn; #40 vf/nm

MISCELLANEOUS COMICS - Late additions
All New #11 g
Black Terror #14 fn, #14 vf
Boys Ranch #4 vf/nm; #5 fn
Bulls Eye #1 vg; #5 nm; #7 vf
Brick Bradford vf/nm
Buster Crabbe #2 vg+ (tos)
Blonde Phantom #18 fn (small scratches on f. cover, page out of non-phantom story); #21 fn (small tape repair on spine)
Buccaneers #23 vf/nm
Crackajack Funnies #32 vg (piece out of b. cover)
The Challenger (Kubert) vf/nm
Daring #10 fn-
Fighting Yank #6 fn/vf (small chip off cover corner); #17 nm/m
Funny Pages #36 vg+ (woc)
Human Torch #37 vf/nm (bookstore stamp on cover)
Little Lulu #2 g (scrap on f. cover)
Race for the Moon #3 nm
Rangers #55 vf/nm
Reggie #2 fn/vf
Sub-Mariner #34 nm
Thrilling Comics #60 fn/vf

BOOKS - HOWARD - CONAN
People of the Black Circle (Grant) mint
Sowers of the Thunder (Grant 1st) mint
Conan 1st Ace paperback edition, 1953, good

SATISFACTION GUARANTEED ! ! !

⑥

Bob Carr 1683 D Crowder Road Tallahassee, Florida 32304
904 - 386-7760

WANT LIST
I'll consider trade offers of any of the below listed items; wanted in vg or better unless otherwise noted

DELL/GOLD KEY
Little Lulu four color # 74, 97, 115, 120, 146, 158; regular issues #3, 5-8, 13-15, 18, 28, 29, 31, 36, 47, 81
Little Lulu and Her Special Friends #3 (also other early annuals in vf to mint)
Donald Duck 4 color #147, 189, 238, 256, 318, 26
Walt Disney Comics and Stories #31, 32-34, 37-39, 41-43, 45-50, 52-55, 57-59, 61-62, 64, 65, 67, 68, 71, 72, 74, 77, 79, 80, 83-89, 105, will take this coverless), 109, 110, 114, 117, 133, 139, 165, 169, 176, 183, 184, 186, 188-190, 199
Uncle Scrooge #46, 50, 53, 54, 56, 57, 61, 63
Flash Gordon 4 color #190 (vf to mint)
Christmas Parade #1
Vacation Parade #1 (fine)
Tarzan any 4 colors, #1, 4, 5, 7, 8, 10-21
Jungle Annuals #1, 2, 4, 5 (fine or better)
Bugs Bunny 4 color #51, 88, 164 (fine or better)
Animal Comics (need most)
Pogo 4 color #1, 4, 7, 8, 10
Nancy #162-180
Raggedy Ann and Andy #32-33, 35, 37-38
Melvin the Monster
Kookie #1

AVON COMICS particularly any with Wood stories, science fiction, fantasy, attack on planet Mars

ME COMICS
Ghost Rider #2-5 (fine)
Jet #1-3

EC's
Valor (any)
Aces High #1, 2, 5
Mad #1-4 10, 21-23
Weird Science Fantasy #29

MARVEL
(prefer fine or better)
Avengers #1-6
Conan #1-24
Daredevil #1
Silver Surfer #1-12
Spiderman #40-124

MISCELLANEOUS COMICS
Bob Hope #1-30
Black Phantom #2
Famous Funnies (with Frazetta covers only)
Green Hornet #30-37
Gun Hawk #17
Humbug #1 (also bound edition)
Man in Black #1-5
Planet #38-46
Red Dragon (2nd series) Vol. 1, #5-6
Reform School Girl
Motion Pictures Comics #110 (When Worlds Collide)
Shadow 7/3, 7/6, 7/10, 8/4, 8/5, 8/7, 8/10, 8/11, 8/12
Two Gun Western (1951) 8, 14
Texas Kid #7
Wild Western #18, 21, 22
Weird Tales of the Future #1, 3, 4

UNDERGROUND COMIX
Gothic Blimp Works Tabloids, Lenny of Laredo, Marching Marvin

I will also trade for pre 1940 books about Florida, Seminole Indians, and books on Florida Archeology

#1

#1's, ORIGIN ISSUES, #1's, ORIGIN ISSUES, #1's, ORIGIN ISSUES
ALL COMICS FINE TO MINT UNLESS OTHERWISE GRADED, HAVE DUPLICATE COPIES OF MOST, BUT IF POSSIBLE, PLEASE LIST ALTERNATES. PROMPT REFUND ON ANY COMICS ALREADY SOLD. SEND AN S.A.S.E. SO I CAN NOTIFY YOU QUICKLY WHAT YOU ARE GETTING. ORDERS UNDER $5.00, PLEASE INCLUDE 50¢ POSTAGE. THANKS. RONALD CUNNINGHAM 51 CARDINAL VALLEY DR. NORTH LITTLE ROCK, ARK. 72116. ANY PHONE CALLS ARE AT YOUR ON EXPENSE.

MARVEL DOUBLE FEATURE-#1-$75
MARVEL FEATURE(Red Sonja)-#1-$75
RED SONJA-#1-$75
NIGHT NURSE-#1-$25
GHOST RIDER(1967)-#1-$200
ARGOSY-#1-$45
SHANNA THE SHE DEVIL-#1-$75
JUNGLE ACTION-#1-$50
2001: SPACE ODYSSEY-#1- $200
THE CHAMPIONS-#1-$200
SPECIAL MARVEL EDITION-#15-$200
MARVEL SPOTLIGHT-#1-$200
ADVEN. ON THE PLANET OF APES-#1-$200
MARVEL TWO IN ONE-#1-$200
HUMAN TORCH-#1-$50
SON OF SATAN-#1-$75
MARVEL SPOTLIGHT(S. of Satan)-#2-$50
THE CAT-#1-$200
THE INHUMANS-#1-$75
SPIDEY SUPER STORIES-#1-$50
GREEN LANTERN-#1-$45
AMERICA'S BEST TV COMICS-$50
MARVEL ADVENTURE-#1-$50
SKULL-#1-$50
SUPERNATURAL THRILLERS-#1-$50
RED WOLF-#1-$50
JUNGLE ACTION(Black Panther)-#5 #6-$50
NIGHT RIDER-#1-$75
BLACK PANTHER-#1-$50
BLACK GOLIATH-#1-$50
WEIRD CREATURES ROAM-#1-$200
WEIRD MONSTERS DWELL-#1-$200
MARVEL SPECTACULAR-#1-$200
GUNSMOKE KELLY-#1-$50
MENACE-#1-$40
CHAMBER OF CHILLS-#1-$50
LOGAN'S RUN-#1-$75
MARVEL PRESENTS-#1-$50
MARVEL PREMIERE(Iron Fist)-#1-$150
" " (Hercules)-#26-$45
SUPER VILLAIN TEAM-UP-#1-$60
KING SIZE SGT FURY-#1-$75
NICK FURY AGENTS OF SHIELD-#1-$60
VAULT OF EVIL-#1-$45
JOURNEY INTO MYSTERY-#1-$75
UNCANNY TALES-#1-$45
HEAD OF HYDRA-#1-$45
WEIRD WONDER TALES-#1-$200
MARVEL PREMIERE(Bedlam)-#31-$40
MARVEL SUPERHEROES(Hulk Origin)-#56-$45
CAPT. AMERICA(Secret Origin)-#155-$50
WAR IN HELL-#1-$50
CRYPT OF SHADOWS-#1-$75
BARLOCK(Premiere)-#3-$75

STRANGE TALES-#169-$60 #1.00
" " #174-$45
" " #178-$90
TOWER OF SHADOWS-#1-$25
" " #1-$75(King Size)
CHAMBER OF DARKNESS-#1-$200
" " " #1-$75(Spec.)
MARVEL CHILLERS-#1-$50
OMEGA-#1-$60
WORLDS UNKNOWN-#1-$45
DR. STRANGE-#1. $200
CAPT SAVAGE-#1-$40
IRON FIST-#1-$75
OUR LOVE STORY-#1-$50
AMAZING SPIDERMAN-#1-3.00(Annual)
It is AG, has tape on spine.
MARVEL TALES-#75-$45
(Origin of Spiderman)
AVENGERS-#123-$45(Origin of Mantis)
CREATURES ON THE LOOSE-#16-1.00
KAZAR-#1-$75
GIANT SIZE MASTER OF KUNG FU-#1-$75
" " POWER MAN-#1-$60
" " MAN THING-#1-$50
" " DAREDEVIL-#1-$75
" " CREATURES-#1-$50
" " IRON MAN-#1-$75
" " AVENGERS-#1-1.50
" " DOC SAVAGE-#1-$60
" " DEFENDERS-#1-$50
" " INVADERS-#1-$75
" " THOR-#1-$50
" " CAPT. AMERICA-#1-$75
" " SUPER STARS-#1-$50
" " MARVEL TRIPLE ACTION-#1-$60
" " HULK-#1-$75
" " CHILLERS-#1-$60
" " SUPERHEROES-#1-$75
" " SPIDERMAN-#1-$50
" " DR. STRANGE-#1-$75
KING SIZE AVENGERS-#1-3.50
" " X-MEN-#1-1.50
" " DAREDEVIL-#1-$55
" " IRON MAN-#1-$50
" " MARVEL TEAM-UP-#1-$40
" " MARVEL TWO-IN-ONE-#1-$50
" " SUBMARINER-#1-$50
" " JOUR. INTO MYST.-#1-3.00
FEAR-#1-$75
SPECIAL MARVEL EDITION-#1-1.00
RINGO KID-#1-$40
GUNFEARES-#1-$40
THE MIGHTY MARVEL WESTERN-#1-$40
WESTERN GUNFIGHTERS-#1-$75
THE OUTLAW KID-#1-$40

WESTERN TEAM-UP-#1-$50
TEX DAWSON, GUN-SLINGER-#1-$50
GIANT SIZE KID COLT-#1-$50
KING SIZE RAWHIDE KID-#1-$50
DIE, MONSTER, DIE!-#
#2-175-603-1.00
TOP CAT-#1-$50
NUKIL-#-.75
F-FROOR-#1-$55
SUPERHEROES-#1-$50
PERRY MASON-#1-$55(1964)
MELVIN MONSTER-#1-$20(fair)
THE MOD SQUAD-#1-$20(Ab good)
CHEYENNE-#1-$75
12 O'CLOCK HIGH-#1-$40
WAR GODS OF THE DEEP-#12-900-(2.00)509
THE NEW PEOPLE-#1-$55
HATARI!-#2-$40-$01-$35
(about good
DAKTARI-#2$55
DARBY O'GILL & THE LITTLE PEOPLE-#1024-$50G
M.G.M's TOM & JERRY'S TOY FAIR-#1-$100
GARRISON'S GORILLAS-#1-$55
TALE S OF THE GREEN BERET-#1-$55
SPYMAN-#1-$50
JIGSAW-#1-$50
HOT STUFF CREEPY CAVES-#1-.20
CASPER & THE GHOSTLY TRIO-#1-
CASPER & SPOOKY-#1-$20 (.20)
SPOOKY HAUNTED HOUSE-#1-$20
CASPER HALLOWEEN-#1-.20
SAD SACK U.S.A.-#1
SAD SACK NAVY-#1-.20 (.20)
RICHIE RICH casper & wendy
National League-#1-$20
CASH-#1-$20
" & HOTS-#1-.20
" DIAMONDS-#1-.20
" MONEY WORLD-#1-.20
" JACKPOTS-#1-.20
" BILLIONS-#1-$20
" BANK BOOK-#1-$20
" KILLIONS-#1-.20
" TIMELY TIMMY-#1-.20
" CADBURY-#1-.20
" & GLORIA-#1-$20
HARVEY COLLECTORS COMICS-#1-$20
THE DEMON-#1-1.00
DC SUPER STARS-#1-$40
NEW GODS-#1-3.00
CLAW-#1-$50

#2

#1's, ORIGIN ISSUES, #1's, ORIGIN ISSUES, #1's, ORIGIN ISSUES
ALL INFORMATION REFER TO ADD #1, SEND ALL ORDERS TOO ** RONALD CUNNINGHAM 51 CARDINAL VALLEY DR. NORTH LITTLE ROCK, ARK. 72116. THANKS!

BLACK LIGHTING-#1-$50
BLITZBERIG-#1-$50
DARK MANSION OF FORBIDDEN LOVE-#1-$75
JOKER-#1-$50
FLOP-#1-$75
FOUR STAR SPECTACULAR-#1-$50
SHAZAM-#1-.60
SINISTER HOUSE OF SECRET LOVE-#1-$40
FOREVER PEOPLE-#1-$200
PERZ-#1-$50
KUNG FU FIGHTER-#1-$50
MR. MIRACLE-#1-$200
SUPER HEROES BATTLE SUPER GORILLAS-#1-$55
HARK & THE DOVE-#1-$50
OMAC-#1-$200
BLACK MAGIC-#1-$50
THE SHADOW-#1- $200
STALKER-#1-$75
KARATE KID-#1-$55
SUPER-TEAM FAMILY-#1-$50
KOBRA-#1-$50
GHOST CASTLE-#1-$50
JUSTICE INC-#1-$50
BATMAN FAMILY-#1-$50
SUPERGIRL-#1-$50
FROM BEYOND THE UNKOWN-#1-$50
WEIRD MYSTERY TALES-#1-$50
LEGION OF SUPER HEROES-#1-$50
SECRET SOCIETY OF SUPER VILLAINS-#1-$50
HOUSE OF SECRETS-#140(Origin of Patch work Man)-$45
RUNAY'S RUDDLES-#1-$45
METAMORPHO-#1-.75(little tatter)
HOT THEKELS-#1-$200
SECRETS OF HAUNTED HOUSE-#1-$40
1st ISSUE SPECIAL-# 1(Atlas)-$75
" " " #2(Green Team)-$45
" " " #3(Metamorpho)-$45
" " " #4(Lady Cop)-$45
" " " #5(Manhunter)-$50
" " " #6(DINGBATS)-$50
" " " #7(Creeper)-$50
" " " #8(Warlord)-$45
" " " #9(Dr. Fate)-$50
" " " #10(Orbsidera)-$45
" " " #11(Anstasia)-$35
" " " #12(Starman)-$45
" " " #13(Return of the New Gods)-$45
TRIGGER TWINS-#1-$50
ALL STAR WESTERN-#1-$25(AG)
SWAMP THING-#1-$50(AG)
" #1-$50(coverless)
WANTED-#1-$50
CAPT. ACTION-#1-$25(AG)
GHOSTS-#1-$50
MAN BAT-#1-$50
HERCULES-#1-$60

SANDMAN-#1-$150
SPARTIKS-#1-$45
SHAZAM-#1-$75
ISIS-#1-$45
THE SUPER FRIENDS-#1-$45
THE WARLORD-#1-1.00
SHERLOCK HOLMES-#1-.60
STRANGE SPORTS-#1-$50
CHAMPION SPORTS-#1-$50
RIMA-#1-$75
FOUR STAR BATTLE TALES-#1-$45
BOY COMMANDOS-#1-$75
BROWULF-#1-$60
ALL STAR SUPER SQUAD-#1-$50
FREEDOM FIGHTERS-#1-$50
DC SPEC.(Super heroes battle super Gorillas)-#16-$75
KONG THE UNTAMED-#1-$50
TOP COMICS(The Gnome Mobile)-$75
" " (Moby Duck)-#1-$50
" " (Mickey Mouse)-#1-$75
" " (Huey, Dewey, & Louie)-#1-$75
THE SUPER COPS-#1-$50
THE HEAP-#1-$50
BRAVADOS-#1-$50
BUTCH CASSIDAY-#1-$50
BLAZING SIX GUNS(Sundance kid)-#1-$50
" " " " #2-$40
THE SUNDANCE KID-#1-$50
FAUNTLEROY COMICS-#1(loose cov & torn)-$55
CHILLING ADVENT. IN SORCERY-#1-$35
ARCHIE'S HORRO(Spire Christian comics)-$35
ARCHIE'S SONSHINE " " -$35
" CLEAN SLATE " " -$35
ARCHIE AT RIVERDALE HIGH-#1-$50
TRUE COMICS & Adventure stories-#1-$75
BATTLE HEROES-#1-$55
THE NOSTALGIC MAD(Comic inserts to mad Mags)-#1-$50
" " " " " " #2-$50
FIGHT THE ENEMY-#1-$50
TINY TOTS COMICS(1943)-#1-10.00(AG)
NOMAN-#1-2.00, #2-2.00
SUPER GREEN BERET-#2-$50
RONALD McDONALD-#1-.50
DENNIS THE MENACE & MARGARET-#1-$35
EVIL KNIEVEL(Give away)-$50
GREAT WESTERN-#1(Straight Arrow)-$50(IW Reprints)
GASP-#1-$35
CODY OF THE PONY EXPRESS(Fair)-#1-$50
CAPTAIN CANUCK(Canadian)-#1-$75
SHAGGY DOG & THE ABSENT MINDED PROFESSOR-#1-1.00
THE JUNGLE BOOK-#1-$50
STEVE ZODIAC & THE FIREBALL XL5-#1-$60
SCAMP-#1(G.K.)-$25
LEGEND OF LOBO-#1-$35(Fair)
BUFFALO BILL JR.-#1-$40
SUPER GOOF-#1-.20(AG)
YOSEMITE SAM-#1-$50
MOBY DUCK-#1(AG to G)-.30

WART & THE WIZARD-#1-$50
NIKKI, WILD DOG OF THE NORTH-# 10141-412(stained)-.25
MAYA-#1-$25
THE SWORD IN THE STONE-#1-$50
BROTHERS OF THE SPEAR-#1$50
WOODY WOODPECKER CHRISTMAS PARADE-#1-$50
MICKEY MOUSE SURPRISE PARTY-#1-$50
GRIM's GHOST STORIES-#1-$20
LAND OF THE GIANTS-#1-$40
HUEY, DEWEY & LOUIE
WOODCHUCKS-#1-$50
DORO-#1-$50
MY FAVORITE MARTIAN-#1-$50
THE MICRONUTS-#1-$25
THE JUNGLE TWINS-#1-$25
DOCTOR SPEKTOR-#1-$25
DAGAR-#1-$50
SPACE 1999-#1-$45
SIX MILLION DOLLAR MAN-#1-$50
THE FUGITIVE 5-#28 vol 2-$200(Origin)
MYSTERIOUS SUSPENSE-#1-$200
OUTER SPACE-#1-vol 2-$60
CHARLTON PRESENTS-#1 vol 2-$25
STRANGE SUSPENSE STORIES #1 vol 3 $35
THUNDERBOLT-#1-$50
MIDNIGHT TALES-#1-$45
HOUSE OF YANG-#1-$50
R.MAN-#1-$200
DAVID CASSIDY-#1-$25
YOGI BEAR-#1-$25
EMERGENCY-#1-$45
KORGS 70,000 BC-#1-$50
FLINTSTONES-#1-$25
HI & LOIS-#1-$20
GHOST MANOR-#1-$25
1776, CHARLTON CLASSICS LIBRARY-#1-$50
DUDLEY DO RIGHT-#1-$20
ADAM-12-#1-$25
ADVENT. OF ROBIN HOOD-#1-$25
JOHN STEELE-#1-$55

① THOMAS H. SKEMP 615 MULBERRY ST. (REAR) SCOTTDALE, PA. 15683

The following items are up for sale, however, any trade offers from my want list will receive preference. Money orders preferred as checks must clear. Orders over $50 sent postpaid. All other orders must include $1.50 for postage and insurance. Minimum order is $10. Alternates are appreciated. Satisfaction guaranteed or refunds are available. Tophone and reserve orders call 412/887-8484

PRINCE VALIANT: All are VG or better. Check my want list for trades.

Fulls- 1938: 10/16,30;11/20;12/11,18,25..........$4.00 each
1939: 1/8;2/12,19;3/5,12,19;4/9,16;5/29;6/12..........$3.50
1940: 3/24;4/28 1941: 4/20;5/25;6/15,29;10/12,19;11/23.....$3.00
1942: 3/8,15,22,29; 4/12,19,26; 5/10; 6/7,14; 7/19; 8/2,23
2/1; 9/27; 10/11,25; 11/1,8,29; 12/6,20,27..........$2.50
1943: 8/22; 7/18; 6/27..........$2.50
1944: 3/5; 5/7; 6/18; 12/31. 1945: 2/25; 4/15; 6/17,24; 7/22
8/12,26; 9/2,23,30; 10/14,28. 1946: 1/6; 2/3; 3/10
4/7,14; 5/26. 1948: 1/11,4; 2/8,15; 5/2; 8/8,15..........$2.00
1949: 1/9,23,30; 2/6; 3/6,13,20; 11/27; 12/11,18..........$2.00
1950: 1/1; 3/26; 4/9; 5/7,14; 7/2,9,23; 8/6,20; 9/10; 10/1..$1.50
1951: 2/18; 3/4,11; 4/8; 5/13; 6/3,10; 7/15; 9/2,9,16,30;10/14..
11/18,25. 1952: 4/20; 5/4,25; 6/1,15; 7/20,27; 8/7; 9/28... } $1.50
10/22; 11/16. 1953: 3/22; 10/25; 11/1,8,29; 12/6,13,20,27.
1958: 11/9. 1959: 1/3. 1960: 1/3,24; 2/21; 3/20; 4/17; 5/8,15,22
6/26; 7/31; 9/11. 1961: 1/15; 2/5; 4/23. 1962: 9/16,30;
10/14(T),21,28; 11/4,18(T). 1963: 1/6; 4/21; 6/23(T),30(T)
7/7(T),14(T),21(T),28(T); 8/11,25; 9/1; 12/8,15.
1964: 1/5,12,26; 2/2,9; 3/1,29; 5/17; 10/4,18; 11/1,15,22,29;
12/13,20,27. 1965: 1/31; 3/28; 4/25; 9/26; 12/5(T),12,26.
1966: 1/16; 2/6,27; 3/6; 4/24; 5/8,22; 6/12; 7/10; 8/21,28; 9/4,25
10/2,9,16; 11/13; 12/11,18,25.
1967: 1/1,8; 2/5,26; 3/19,26; 4/2,9,16; 8/20,27; 9/3; 10/1,8,15,22,29
11/5,12,19; 12/3,10,17,24,31. 1968: 7/28; 10/20.
1969: 1/12,26; 3/16,29; 8/10; 12/7. 1970: 4/5; 6/14; 8/2,9; 9/20
10/25; 11/1,29. 1971: 1/17..........$1.00@ } $1.00@

Two-thirds- 1964: 8/2; 11/29. 1965: 1/3; 3/21; 8/8,15; 9/12;
10/31; 11/7,14,21; 12/12,19. 1966: 1/2; 2/13; 3/6; 4/10,3;
5/1,8,29; 6/5; 7/3,17,31; 8/7,14; 9/18; 10/2,23,30
11/6,13,27; 12/25. 1967: 1/1,22; 2/5,19; 3/5,12,19,26;
4/2,9; 8/13,27; 12/17. 1968: 1/14; 2/11,18; 3/3; 4/21;
5/26; 6/9. 1970: 5/10; 7/5,26; 8/16,30; 9/13; 10/4,18;
11/8. 1971: 1/17,24,31; 2/21; 3/7,14,21; 4/4,11,18,25;
5/9,30; 6/13,20,27; 7/4,18,25; 8/1,15,22,29; 9/5,26; 10/3,10,
17,24,31; 11/21; 12/5,12,19. 1972: 1/2,9,16,30; 2/27; 3/5;
4/30; 5/14..........$.50@

One-half pages-all different; priced per year.
1959: 24 pages......$10.00 1966: 45 pages......$11.00
1962: 29 pages...... 7.00 1967: 42 pages...... 10.00
1963: 45 pages...... 12.00 1968: 25 pages...... 5.00
1964: 45 pages...... 12.00 1969: 16 pages...... 3.00
1965: 50 pages...... 13.00 1970: 9 pages...... 2.00

Tabs-mostly different; entire lot.
1963: 18 1967:12 1968:59 1969:34 123 pages..........$15.00

LANCE-Fulls 6 pages. Fantastic art by Tufts (trimmed)..........$18.00
CONNIE- Fulls 10 pages from 1932. Frank Godwin art.......... 10.00
FRECKLES and HIS FRIENDS-Dailies 3300 strips bound. From 11/34-4/42
and 1967-1972. That's one hell of alot of strips for.. 15.00
HENRY-Dailies 270 strips from 5/43-4/44.......... 2.00

② THOMAS H. SKEMP 615 MULBERRY ST.(REAR) SCOTTDALE, PA. 15683

Comic grading system- Fa-fair G-Good VG-Very Good Fi-Fine SS-Split spine
POC-Piece out cover NM-Near Mint M-Mint

MARVELS

Avengers
7G..........$2.00
13Fa,14Fa,16Fa,17Fa...... .50
18G,20VG.......... 1.00
21Fi,22Fi,23VG.......... 1.50
25Fi,27Fi,28Fi.......... .75
28G,29G,31Fi,32VG.......... .50
33G,34G.......... .25
33Fi,34Fi,35VG,37Fi.......... .50

Captain America
106Fi+..$1.50 113NM......$2.00
114NM...$1.00 118NM...... .75
178,179NM..$.50 185,86,87 .25

Conan 12Fi..........$3.00

Daredevil
4VG..........$2.50
21Fi,22Fi+,23Fi,25NM..... 1.00
126NM,133VG.......... .25

Fantastic Four
10G+...$16.00 13VG.......$12.00
15VG...$14.00 16VG....... 7.50
17G,19G,32Fi.......... 5.00
18Fi,20Fi.......... 10.00
45Fi,54Fi,55,56,57,58Fi.. 3.00
47G+,69NM,72NM.......... 2.00
51VG,52VG,53VG,61F,73Fi.. 1.50
75,76,78,79,80,81,all NM. 1.00

Journey into Mystery
102,105,109all Fa........ .75
121,122,124,125, all VG.. .75

Kull 8Fi+..........$1.00

Marvel Tales 4VG..........$ .50

Nick Fury 3Fi+..........$1.00

Silver Surfer
3Fi..........$3.00
4VG,5NM.......... 4.00

Spiderman
22Fa,23G(TBC),34G+,35G,
37VG,38G,39VG..........$1.00
41G+.......... .75
42Fi,43Fi.......... 1.00
44G.......... .50
45Fi.......... 1.00
46VG.......... .75
47Fi,50Fi(2),51Fi(2)..... 1.00
52G.......... .50
52Fi(2),53Fi(2),54Fi(2),
55Fi,56Fi.......... 1.00
58NM,62NM.......... 1.50

MARVELS (cont.)

Tales to Astonish
20G..........$1.00
62Fa,71G,78G.......... .25

Tales of Suspense
21G(POC),38G..........$1.00
52VG.....$1.50 62G.......... .25
71VG,73VG. .50 75Fi,76Fi... .75
78VG,79VG. .50 81Fa........ .25
82G+...... .50 82Fi........ .75

88(2),89,90,93, all Fi........ .75
93G....... .25 94VG........ .50
96G....... .25 96VG........ .50

Thor
126G,128G,130G,131G,133G+,134G+
135G,136G,137VG,138G..........$ .50
143VG,144G,145G,147G+,212Fi.... .25

X-Men
7VG,9VG...$2.00 12G+,14G,17G+$1.00
18Fi,20Fa. 1.50 33Fi,48Fi... .50

DC's

Action
248G,249G...$1.00 258Fi.......$2.00
258Fi+...... .50 266NM,268NM. 2.00
268G,269G... .75 270NM....... 2.00
271NM,273Fi+.......... 1.50
273VG,274Fi,275VG.......... 1.00
278,279,281,288,289, all NM.... 1.50
293VG,311Fi,312Fi,328NM........ .50

Adventure
251G(SS),257G..........$1.00
260G........$1.50 264VG....... 1.00
273G,274G... .50 274Fi....... 1.00
275G,280NM,281Fi,283Fi+,285Fi+
287Fi.......... .50
288NM....... 1.50 288POC-OWG.. .50
291M,292NM,295NM,296NM......... 1.50
309G,326G.......... .50

Aquaman
11NM-18NM.......... 1.50

Atom
1VG.........$5.00 36G.........$ .25

Batman
52Fi........$8.00 173NM,174Fi+ $ .75
207Fi+...... .25

Blackhawk

③ THOMAS H. SKEMP,615 MULBERRY ST. (REAR), SCOTTDALE, PA. 15683

DC's (cont.)

Detective 165VG..........$3.00
Doom Patrol 86,91 both Fi+. 1.00
Challengers of the Unk40VG+ .75
Brave and the Bold 61NM.... 1.00

Flash
138G,172Fi,201NM.......... .50
158NM.......... .75

Green Lantern
26VG.....$1.00 58VG........ .50

Rip Hunter 6VG.......... .50
Sea Devils 19NM.......... .50
Star-Spangled WS 12VG..... 2.00

Superboy
68VG..$2.00 80G,85VG..... 1.00

Superman
97Fa,115Fa+,121G,131VG+,138G
155VG..$1.00each 159G...... .50
165VG+,166Fi,168VG,175NM
181,182,189 all NM........ .75

Wonder Woman
83Fa+,84Fa.......... 1.00
92G,93G,115VG+.......... 1.50
95,100,106,114,120 coverless .25
118Fi,120Fi,124,126,128 Fi+ 2.00
138,139,141,142,143,144,145
146,147,148,149,150,151,152
153,155,162 All Mint...... 1.00

World's Finest
120VG,133Fi,138Fi,144Fi.... 1.00
126NM,140NM,143NM,145NM.... 1.25
130,140,157 All VG.......... .50
145VG+,148Fi+,150Fi+....... 1.00
151NM,153NM.......... .75
158,159, both NM.......... .50

MISC.

Weird Fantasy 21G Canadian.10.00
Jimmy Wakely 1 VG-Fi....... 5.00
Donald Duck 27VG.......... 2.00
WDC&S 206VG,229G SS........ .50
Strange Tales(Atlas)
17VG.....$4.00 23G......... 2.00
48,49 both Fi.......... 1.50
Adv. into Terror 26,27,VG.. .75
Color 684 Helen of Troy G.. .75
Star Trek 1, Good.......... 2.00
Thunder Agents 20,Fi....... 1.50
E-Man 6,8, both NM.......... .50

WANT LIST

Prince Valiant 1937-All (any size)
1938: All to 4/16/38 rest fulls only.
1939: 5/28; 8/6,27 1940: 1/7; 6/9,30
1941: 3/2; 12/28 1942: 2/15
1943: 29 pages 1944: 28 pages
1945: 1/7,14; 2/11; 3/4,25; 4/22,29;
5/6,20; 7/29; 9/16; 11/25; 12/2,16,30
1946: 2/10; 3/17; 6/16,30; 7/14,28;
9/8,22; 10/6,13,20; 11/17,24; 12/1,8,15.
1947: 1/5,26; 2/2; 3/2; 7/13; 8/24,31;
9/24,31; 10/26.
1948: 29 pages 1949:21 pages
1951: 10/21. 1952: 5/11; 12/21.
1954: 10/17; 12/26.
1957: 52 pages. 1958: 46 pages.
1959: 1/11,18,25; 2/8,22; 3/8,16,22;
4/5,12,19; 7/19;
1962: 2/25; 3/18,25; 4/1,8,22,29;
6/17; 7/1; 8/12; 9/2; 10/7,14
11/26; 12/16,23,30.
1963: 1/27; 2/10,24; 3/3; 4/28; 10/6.
1966: 2/20; 4/3; 7/31; 9/18; 11/20.

LANCE & CASEY RUGGLES By WARREN TUFTS
I am an ardent Tufts collector and will pay very well for any of these pages.

CAPTAIN EASY (Fulls) 1933: 7/31.
1934: 2/11; 6/24; 7/1; 12/9,16
1935: 2/3 1936: 5/10,17,24,31.
1937: 1/10; 2/28; 6/6; 8/22.
1940: 10/13,20,27; 12/29
1942: 8/16; 11/15 to end of Crane.

SPIRIT SECTIONS (tabs only)-most

John Carter of Mars-All

Johnny Comet & Ace McCoy by Frazzetta

WINDSOR McCay- Little Nemo or any B&W political drawings.

☆ ORIGINIAL ART FOR SALE ☆

KRAZY KAT-Daily from 1/22/26. This four panel daily has some waterstains and has been blocked and mounted on cardboard. Measures 11" by 11" Will accept $175 or reasonable offer.

TAD-Thomas A. Dorgan A nine panel daily from an early period. 1910 Untitled, but shows a dog dressed as a policeman arresting another dog. Any reasonable offer will be accepted.

Thomas H. Skemp
615 Mulberry St.(Rear)

TERMS: Orders under $15 add 75¢ postage.Add 50¢ if you want insurance. Money orders preferred. Checks must clear bank before I mail. 5 day return privilege. No minimum order.

New Funnies
#112 Fair-G.......... 1.45
#153 Good+.......... .70
#156 VF-NM.......... 1.80
#158 VF-NM.......... 1.80
#169 Good-VG.......... .85
#190 V.Good+.......... 1.00
#194 V.Good.......... 1.00
#195 V.Good.......... 1.00
#208 Good-VG.......... .40
#224 Good-VG.......... .40
#225V.Good.......... .45
Leading Comics
#40 Good.......... .30
#44 Good.......... .30
#49 V.Good.......... .50
Looney Tunes
#62 Good.......... 1.70
#112 Good.......... .90
#117 Good Rolled S. .85
#123 Good-VG.......... 1.15
#147 V.Good.......... 1.30
#151 Good-VG.......... .75
#156 Good.......... .60
Henry Aldrich
#11 V.Good-F.......... .70
#12 V.Good-F.......... .70
#20 V.Good.......... .60
Funny Folks
#4 N.Mint.......... 2.65
#5 VF+.......... 2.35
#7 VF-NM.......... 2.50
Funny Animals
#43 VF-NM.......... 1.75
#44 VF-NM.......... 1.75
Little LuLu
#185 Fair-G.......... .25
#204 V.Good.......... .40
Nutty Comics
#6 NM.......... .80
#7 VF-NM.......... .70
Li'l Pan
#8 VF+.......... 2.25
Silly Tunes
#4 VF-NM.......... 2.50
Monkeyshine
#13 NM+.......... 2.00
Toytown
#7 VF-NM.......... 1.00
Ribtickler
#5 VF.......... 2.25
All Top Comics
#4 VF.......... 2.95

Kid Movie Komics
#11 VF-NM.......... 3.65
Rootie Kazootie
#502 V.Good.......... .75
Animal Antics
#19 Good-VG.......... 1.25
Popeye
#15 Good-VG.......... 2.00
Peter Porkchops
#5 VG,Rolled Spine 1.40
#13 Good.......... .55
Oswald The Rabbit
#697 Good-.......... .60
Bob Hope
#109 Good.......... 1.00
The Katzenjammer Kids
#8 Good Rolled S. 1.60
Bugs Bunny
Vacation Funnies
#7 Good+.......... 1.35
Felix the Cat
#14 V.Good.......... 1.60
Tillie the Toiler
#213 Good+VG.......... 2.00
Super Rabbit
#10 NM.......... 2.45
Life With Archie
#21 V.Good-F.......... .90
#10 Good+.......... 1.15
#15 Good.......... 1.00
Laugh
#181 V.Good.......... .25
Archies Mad House
#17 Good-VG.......... .65
Wilbur
#45 Good.......... .60
Frisky Fables
Vol.3 #1 NM.......... .85
Vol.3 #3 VF+.......... .75
Vol.3 #4 NM+.......... .85
Vol.3 #5 VF+.......... .75
Vol.3 #6 VF+.......... .75
Vol.3 #7 VF+.......... .75
Vol.3 #8 VF+.......... .75
Vol.3 #9 VF-NM.......... .80
Vol.3 #10 NM.......... .85
Vol.3 #11 NM.......... .85
John Wayne
#15 Good-VG.......... 1.45
Annie Oakly & Tagg
#9 V.Good.......... .75
#14 Fine-.......... .65
Zorro
#8 V.Good-F.......... 1.00
Our Gang
#23 V.F-NM.......... 25.00
Tales of Suspense
#34 Good-VG.......... 1.50
Fantastic Four
#22 V.Good.......... 4.15
Aquaman
#23 F-VF.......... .85

Aquaman
#25 VF-NM.......... 1.00
Dr. Solar
#6 Good-VG.......... .50
#7 Good.......... .35
#12 Good+.......... .35
#15 Good+.......... .40
#16 V.Good+.......... .55
#18 Fine+.......... .70
Dark Shadows
#2 V.Fine.......... .75
Adventures of Jaguar
#13 V.Good.......... .50
MARS Patrol
#5 Fine.......... .45
B-Bar-B Riders
#3 Good-VG.......... 2.60
Wotalife Comics
#7 NM.......... 2.00
FunnyStuff
#20 NM.......... 2.00
Tessie The Typist
#17 V.Good-F.......... 2.00
Woody Woodpecker
#188 V.Good Rollrd S.. 3.15
#336 Good.......... 1.35
Tick Tock Tales
#14 NM.......... 1.10
Egbert
#4 NM.......... 1.45
Real Screen Comics
#9 VF.......... 4.75
Jingle Jangle
#25 NM.......... 5.00

Stuart Flynn
Box 2513
Sioux City,Ia 51106

Goofy Comics
#19 VF-NM.......... 1.65
Wonderland Comics
#7 NM-M.......... 2.35
Barnyard Comics
#11 NM-M.......... 1.50
WDC&S
#104 V.Good,Roll S..... 6.25
#107 Fair-Good.......... 4.00
#126 Good.......... 3.00
#135 Fair.......... 1.95

Big Little Books

Uncle Wiggily's Adventures-good.......... 7.35
Mickey M 'Lectro Box - Good-VG..........12.50
Gene Autry The Range War-VF..........12.00

ACCURATE GRADING

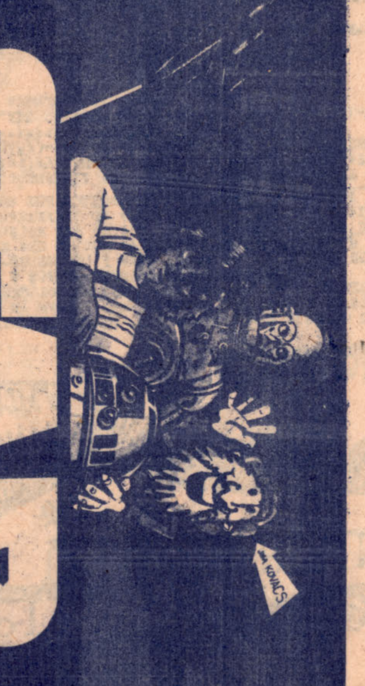

STAR WARS

Wonder® Bread's STAR WARS TRADING CARDS

$2.50 PER SET POSTPAID!

Kovacs' Comic Book Store
2169 LEE ROAD
CLEVELAND, OHIO 44118
PHONE 216-932-1111

STAR WARS Trading Card Inside! WONDER ENRICHED BREAD WONDER

A SAVINGS OF $8.00!! ...IF YOU BUY ALL THE BREAD!

DEALERS: WHOLESALE PRICES AVAILABLE! $1.00 PER SET (for 20 SETS OR MORE).

SILVER AGE/RECENT/MARVEL

PERRY A. ALBERT
3535 JERUSALEM AVENUE
WANTAGH, NEW YORK 11793
PHONE: 516-752-9625 EVENINGS

TERMS: MINIMUM ORDER:$5.00. INCLUDE $1 FOR POSTAGE AND HANDLING. I PAY FOR THE INSURANCE. PAYMENT BY MONEY ORDER OR CHECK.(ALLOW 3 WEEKS FOR CHECK TO CLEAR). NOTE: THIS IS A PARTIAL LISTING; FOR A COMPLETE LIST, SEND $1 (REFUNDABLE WITH PURCHASE)./10 DAYS ALLOWED FOR RETURNS.

CAPTAIN AMERICA #1
VG+-FN CONDITION. SOME TAPE AND OTHER SMALL DEFECTS; OTHERWISE, A BEAUTIFUL BOOK YOU WILL BE PROUD TO OWN. PAYMENT BY INSTALLMENT PLAN AVAILABLE.
MINIMUM BID: $850.00

ADVENTURES ON THE PLANET OF THE APES #1 NM-M(5 copies)50¢@
AVENGERS #40 VG..........50¢
KING SIZE #1 FN....v.$2.50
#3 FN....v.75¢
AMAZING ADVENTURES #1 NM-M
(4 copies)..........$1.00@
ASTONISHING TALES #1 NM-M
(5 copies)..........$1.00@
BLACK GOLIATH #1 NM-M 50¢
CHAMBER OF DARKNESS #1 NM 50¢
#7 (WRIGHTSON) NM...$1.50
CONAN #2 NM-M..........$14.00
#20 (5 copies)NM-M..$2.75@
#8 spine-roll,NM....$4.00
#10 VG, #12 VG.......$2.75@
#21 VG+-FINE..........$1.00
#25 VG+-FINE..........$1.00
KING-SIZE #1 NM-M...$2.75
GIANT-SIZE #1 NM-M..$2.00
#5 NM-M..$0.60
CRYPT OF SHADOWS #1 NM..50¢
DAREDEVIL #14 G-VG......75¢
#26,27,29 VG-VG+@.....50¢@
KING-SIZE #1 FINE...$1.00
DOC SAVAGE #1 FINE......50¢
FANTASTIC FOUR #30 FINE$4.50
(small corner off cover);
#78 VG+..........50¢
ANNUAL #1 VG..........$8.50
#4 FAIR..........50¢
#5 VG..........$1.00
FANTASY MASTERPIECES #1 VG+-FN..........$1.00
#2 G,#3 VG,#4 VG....50¢@
FRANKENSTEIN #1 NM-M(PLOOG)
(4 copies)..........$1.00@

HULK ANNUAL #2 VG+......50¢
KULL #1 NM-M..........$4.50
#3 NM-M..........$1.50
#4,5,6,7,8 ALL NM-M$1.00@
#9,10,11,12 all NM-M 75¢@
MAN-THING #1 NM-M......$4.50
(HOWARD THE DUCK)
MARVEL COLLECTORS ITEM CLASSICS #1 G..........$1.00
MARVEL SPOTLIGHT #1 (ADAMS COVER)5 copies.allNM-M
..........$1.50@
#2 NM-M (2 copies).$1.50@

MARVEL SUPERHEROES #13 VG+..75¢
MARVEL TALES ANNUAL #1 G-VG
..........$6.00
#2 FINE..........$3.50
#3 VG (2 copies),5 VG+-FN
..........$1.50@
MONSTERS ON THE PROWL #9 NM-M
(BARRY SMITH ART)....$1.25
SGT. FURY #6 VG..........$1.50
ANNUAL #1 VG..........$1.00
SPIDERMAN #5 G+-VG......$15.00
STRANGE TALES #115 VG...$3.00
(ORIGIN OF DOCTOR STRANGE)
sm. amount writing on cover
137,145,161,164 allVG 50¢@
TALES OF SUSPENSE #45 G-VG
sm. amnt. writ. cvr..$2.50
#59 VG, #63 VG (ORIGIN OF CAPTAIN AMERICA).....90¢@
#60,64,66,70,76,77,..75¢@
#85,89,95..........65¢@
(60-95 allVG condition)
TALES TO ASTONISH #37 VG+$5.00
#46,48 both VG.......$2.25@
#53,54,56 all VG.....$1.00@
THOR(JOURNEY INTO MYSTERY)
#96 VG, 97 VG-FN.......$4.25@
#106 VG..........$1.75
#120 VG,125 VG+-FN....$1.00@
ANNUAL #1 FINE..........$3.50
SPECIAL #2 VG..........$1.00
TOWER OF SHADOWS #1 NM-M
(4 copies)..........$1.50@
#2(ADAMS)NM-M..........$1.00
WAR IS HELL #1 FN..........50¢
WHERE CREATURES ROAM #1 NM-M
..........75¢
X-MEN #9,10 both VG......$1.50@
#13 VG,14 VG+-FN,16 FN
17 VG+-FN,18 VG,19 VG+-FN
..........$1.00@
#20 G-VG,21,22 both FN
23,24,29,30 all VG+..75¢@
SAVAGE TALES #1 VG+-FN..$28.00
#2 NM..........$8.00
#2 FINE..........$5.50
FAMOUS REPRINT SET/ EACH SET CONTAINS: FANTASTIC FOUR #1, SPIDERMAN #1,JOURNEY INTO MYSTERY (THOR)#83,AVENGERS 4 all NM-M/$15.00 per set/2 left

Terms: Angel Morales 607 State St Camden, N.J. 08102
1. I pay postage unless you want air mail
2. I will trade Lots and s for my want List at Bottom
3. I Prefer Money Order's check's must clear Bank
Receipt if you use Money Order. Thank you

Everything is in Plastic Bags
Satisfaction guaranteed or Money Back if returned within 10 Days
Angel Morales 607 State St Camden, N.J. 08102
All Lots Below For $150.00

Lot #1: 1000 Marvel's 70-present Books like HTD #1-up Conan #4,5 Star Wars #1-up. Most issues are Mint some are Fine. all Books are originals no reprints. Selling the whole lot for $620.00 That's a super Bargin

Lot #2 100 early Marvel's (61-69) good Super Hero Stuff Like FF #10 S-M 8,15 there's alot more condition range from VG-F. Selling for $120.00 comes to about $1.00 a comic every Book worth it. A super Bargin never to Be repeated so act now. Will consider trading see my want List

Lot #3 over 150 DC's a few 60's about M-VG the rest are 70's. present good super Hero stuff with very little war and western. This is a good starter set $55.00

All Above Books in over street would Be worth over $1,000.00 dollars
Special all Lots for $750.00
First come First serve Basis

Want List
Frazetta - Lord of the Rings Port or Women of the ages Port
Barry Smith - Tupenny Conan Port
or Origanal art By Adams, Frazetta, Smith, Wrightson
Iguire First
All Items must Be in NM-M

607 State St Camden N.J. 08102 Angel Morales

KARL H. GOTTSCHALK 354 PALISADE AVE. JERSEY CITY, N.J. 07307

ADD $1.50 PER ORDER FOR POSTAGE, HANDLING AND INSURANCE.
TRADES CONSIDERED, PLEASE INCLOSE A S.A.S.E. FOR REPLY.

SEND 20¢ AND S.A.S.E. FOR LIST OF DETECTIVE-MYSTERY BOOKS
" " " " " " FANTASY-SCIENCE-FICTION "

PULPS - THRILLING RANCH STORIES - 1939 - JUNE, OCT. 1940 - JUNE, OCT. DEC. 1941 - JUNE, AUG. 1943 - OCT, 1946 - FEB. 1948 - NOV. GOOD. $5 EACH.
ROMANTIC RANGE - 1938 - AUG, 1939 - JAN, JUNE, JULY. 1940 - JUNE, JULY, OCT 1941 - AUG, SEPT. 1943 - MAR. 1946 - MAR. GOOD $5 EA. LOVE BOOK - 1949 - NOV. G - $5
WESTERN TRAILS - 1940 - MAR, MAY. 1944 - AUG. GOOD $5 EA. DOUBLE ACTION
WESTERN - 1945 - MAR. FR-G $5. RANGELAND ROMANCES - 1939 - MAY. 1940 - JULY. G - $5 EA.
RODEO ROMANCES - 1946 - MAY. 1947 - JUNE. G - $5 EA. ALL-STORY LOVE - 1948 - AUG. VG. $5
ACE-HIGH WESTERN - 1945 - JULY. 1947 - FEB. G. $5 EA. TEXAS RANGERS - 1946
OCT. 1947 - SEPT. - FR-G - $5 EA. WESTERN ROMANCES - 1939 - MAR. VG. $5
THRILLING WESTERN - 1946 - DEC. G. $5. 10 STORY WESTERN. 1945 - JUN. G. $5
DIME WESTERN - 1942 - DEC. FR - $5. BIG-BOOK WESTERN - 1945 - APRIL. G. $5
MASKED RIDER WESTERN - 1945 - WINTER, 1946 - JULY. 1947 - FEB. G. $5 EA.
RANCH ROMANCES - 1940 - 2ND JAN, 1ST FEB, 2ND FEB, 1ST MAR, 2ND MAR.
1ST APR, 2ND APR, 3RD APR, 1ST MAY, 2ND MAY, 1ST JUN, 2ND JUN, 1ST JUL, 2ND JULY,
1ST AUG, 2ND AUG, 1ST SEP 2ND SEP 1ST OCT, 2ND OCT, 3RD OCT, 1ST NOV,
2 NOVS, 1ST DEC, 2ND DEC. - G - VG. $5 EA. EXCITING WESTERN. 1946 - NOV. FR. $5
SPORT STORY - 1934 - JULY 13, JULY 27, 1935 - JAN. 10, FEB. 25, APR. 25, NOV. 2,
1936 - JAN. 1, MAR. 1, FR-G. $5 EA. DIME SPORTS - 1935 - NOV. 1937 - MAR. G. $5 EA.
CHAMPION SPORTS - 1937 - SEP. FR. $5. ACE SPORTS - 1939 - OCT. - FR. $5
AMAZING STORIES QUARTERLY - 1947 - WINTER, 1948 - SUMMER, FALL,
1951 - FEB. - WINTER - V.G. $15 EA. FANTASTIC ADVENTURES - 1947 - DEC. 1948 -
MAY, JUN, 1949 - NOV. - V.G. $5 EA. AMAZING STORIES - 1938 - JUNE - FR-G,
1942 - JUNE - VG, 1947 - MAY - VG, 1944 - DEC. - NOG - G - $10 EA. 1946 - JULY, 1949 - MAR.
1950 - NOV. - VG. - $5 EA. GOLDEN BOOK - 1925 - DEC. NOG, 1932 - JAN, 1935 - AUG. G - $5 EA.
STORY - 1934 - JUN, OCT. 1935 - FEB. - G - $5 EA. THE POPULAR MAG. 1915 - SEP 7
NOV. 20 - NOG, 1918 - OCT. 7, 1928 - JUN. 2, SEP 7. G - $5 EA. THRILLING WONDER
STORIES - 1949 - JUN. G. $5. RAILROAD STORIES - 1937 - JAN, DEC. - G - $5 EA.
STARTLING STORIES - 1950 - MAY, SEP NOV. 1955 - SUMMER - G - $5 EA. PLANET
STORIES - 1945 - WINTER, 1950 - NOV, 1951 - JULY, 1952 - JAN. FR-G - $5 EA.
WONDER STORIES - 1931 - FEB - ST, 1935 - JAN. ST, FEB. ST - G - $10 EA. THRILLING
LOVE - 1935 - SEP - G. $5. LOVE STORY - 1936 - AUG. 1, SER 12, SER 26, 1938 - APR. 9. G - $5 EA
WINGS - 1945 - WINT. - NOG, 1946 - SUM. - FR-G - $5 EA. SKY ACES - 1940 - DEC. - FR - $5
FLYING STORIES - 1944 - WINT. - G. $5. AIR ADVENTURES - 1945 - NOV. G - $5
BATTLE BIRDS - 1943 - NOV. - G. $5. DARE DEVIL ACES - 1944 - JUN. - G - $5
5 NOVELS - 1943 - FEB - VG - $5. BREEZY STORIES - 1940 - FEB. VG. - $5. PRIVATE
DETECTIVE - 1947 - JUN. VG. $5. WESTERN STORY - 1943 - JAN. 23. V.G. $5.
SPEED WESTERN - 1945 - DEC. VG. $5. DETECTIVE MYSTERY NOVEL. 1947 - JUN. G. $5.
DIME DETECTIVE - 1948 - DEC. - G - $5. THRILLING DETECTIVE - 1945 - APR. FR - $5.
2 DARING LOVE NOVELS - 1948 - AUG. G - $5. BLACK MASK - 1944 - NOV. G - $5
STRANGE DETECTIVE MYSTERIES - 1942 - SEP. FR - G - $5
DOC SAVAGE - 1934 - NOV. 1935 - JUN, SEP, OCT. 1936 - JULY, OCT, DEC, NOV.
1937 - MAR, APR. 1943 - NOV. 1949 - SPR, WINT. - FAIR TO GOOD. $25 EA.
1939 - JULY, 1941 - MAY, AUG. 1942 - FEB. 1943 - JAN, FEB, JUNE. V.G. - $25 EA.
DOC SAVAGE DIGEST - 1944 - SEP. NOV. 1946 - AUG. 1947 - FEB. 1948 - MAY - G - $20 EA.
THE SHADOW DIGEST - 1945 - JAN, MAY, JULY, AUG. 1946 - FEB, APRIL, SEPT.
1947 - JAN, JUN. 1948 - FEB, APR, AUG, DEC. - GOOD - $20 EACH.
SPICY DETECTIVE - 1938 - MAY, NOV. G - $35 EA. AIR WAR (CAPT. DANGER)
1941 - SUM. 1944 - SUM. V.G. $10 EA. FACT SPY STORIES NO. 1 1939 - APR. VG. $25.
THE AVENGER - 1941 - JAN. ST. - G - $25

R.F. WALD-7744 SW 49th-PORTLAND, ORE. 97219 - PH 1-503-244-4046

Please include a self addressed, stamped envelope if you wish questions answered or checks returned due to items being already sold.
Anything may be returned if not asdescribed. Terms on large purchases

DONALD DUCK March of Comics #4(Maharaja Donald)- VG except a small piece of magic mending tape at top and bottomof spine, cover slightly soiled and the name "Bruce" in innk at top right corner $575
#20(Darkest Africa) VG $375
#41(Race to South Sea) Good but narrow piece of magic mending tape along spine and along edges inside front cover , one inch triangle missing from left bottom front cover $100 ALL THREE ABOVE $950
ANIMAL COMICS #1 F-VF $225; #5 G-VG slight roll $38; #2 G no center page $20
FAIRY TALE PARADE #4 G-VG some markings in red pencil, slight roll $50
#5 almost Good $23 MICKEY MOUSE #79 (BARKS) Good $45
SANTA CLAUS FUNNIES #61 F-VF $30; #128 F-VF $23
FAIRY TALE PARADE #3 VG-F but 1/2 in.piece out of top rt had frt cvr $40
UNCLE SCROOGE #456 G-VG $31; another copy Fairto good $17
UNCLE SCROOGE & DD(1965) reprints Mummy's Ring about Fine $25
WALT DISNEY COMICS (1943) Xmas giveaway-Good $55; WDCS #26 Fr-Gd $15
MICKEY MOUSE BUBBLE GUM ALBUM #1 containing 42 out of the 48 cards $110
MICKEY MOUSE MAGAZINE(Dairy giveaway) 1933 Vol.1 #1,2,3,6,7,11; Vol.11 #2
All 7 about Fine but #1 & 2 have two small holes pwcned next to spine $125

ALL STAR #5 Mint but the 3 pages of the DR. Fate story are loose $100
ALL SELECT #3 G-VG $22 BLUE BEETLE #1 VG- $85 SMASH #25 Gd. $17
CAPT. AERO #1,2,3,4 F-VF all 4 $55 CAPT. BATTLE JR. #1 about Fine #19
CATMAN #2 VG but slight roll $16 CHOICE #1 Fr-Gd $10; #2 Good $9
HYPER #1(1940) VF-Mt $30 MYSTERY MEN COMICS #5(1939) Fine $29
NATIONAL #20 VG $28 UNCLE SAM #2 Fine $50 SUPERWORLD COMICS #1 Mint $50
USA #9 VG $25 SUPER MYSTERY #5 VG-F $19 WONDERWORLD #6 VF $29

WALTER G. HADLEY 129 CHURCH ST. GARTHAGE, N.Y. 13619 (315) 493-3382

NO MINIMUM ORDER. ADD 75¢ TO ORDERS UNDER $10.00. Prices are per single book

COMICS
SUPERHERO, ETC.
BULLETMAN #1....ABOUT FINE....$60.00
BULLETMAN #2.....fine.....$50.00
BULLETMAN #3.....very good...$25.00
BULLETMAN MINATURE #11.fine...$ 4.00
IRIS THE INVINCIBLE #6 fair to good. Wolverton art.....$ 8.00
IRIS MINATURE....GOOD. .....$ 4.00
CAPTAIN MARVEL ADVENTURES #20 without minature. very fine to near mint otherwise....$30.00
CAPTAIN MARVEL JR. #115.good..$ 2.00
STAR SPANGLED COMICS #13.is good plus except piece is gone off lower corner of front cover.....$15.00
SUPER MYSTERY COMICS Vol 7
#6.....very good.....$ 1.50
JUMBO COMICS #102..good.....$ 2.00
DOLLMAN #10.....good.....$ 6.00
DOLLMAN #13....about good.....$ 5.00
DOLLMAN #18....fine.....$8.00
CAPTAIN CANUCK #2..near mint...$ 1.00
SPYMAN #1.....very good.....$ .50
THE JAGUAR #9...near mint.....$ 1.00
THE AVENGER (MB)..#4..fair....$ .75
NEWSPAPER REPRINT COMICS
JUDGE PARKER (ARGO)#1...v.good..$ 1.00
DICK TRACY #76...very good.....$ 3.00
FAMOUS FUNNIES #128..v.fine...$ 5.00
FAMOUS FUNNIES #139..v.fine...$ 4.00
ACE COMICS #69....fine.....$ 4.00
#79...very good.....$ 2.50
#81...fine.....$ 4.00
#91,98...fine.....$ 3.00
#113,120..about g.....$ 1.00
#121....good.....$ 1.50
#128....good.....$ 1.50
MAGIC COMICS #14...very good...$ 4.00
#29....fair.....$ 2.00
#69.....fair.....$ 1.00
#93....very good.....$ 1.00
#103.....fine.....$ 1.50
#108....fair.....$ 1.50
KING COMICS #98....fine.....$ 8.00
#113....very good...$ 4.00
BIG SHOT COMICS #59 very fine..$ 4.00
#69,70...very fine...$ 3.00
#91...about good....$ 1.00
#93....very fine....$ 2.00
COMS AND ENDS
HOW TO DRAW FUNNY CARTOONS BY PAUL TERRY (TERRY TOONS..$ 2.00
Crime suspense Stories (E.C. REPRINT) #25....mint.....$ .75
HEROES INC., #2(WALLY WOOD) M .$ 1.50
THE PHANTOM (KING) #22..fine..$ .25

WESTERN COMICS
TWO GUN WESTERN (ATLAS) #8 1956...$ .60
TWO GUN KID (ATLAS) #31..good.....$ .50
TEX MORGAN (MARVEL) #4..good.....$ 1.00
TEX TAYLOR (MARVEL) #3..fine.....$ 2.00
KID COLT, OUTLAW (MARVEL) FAIR #6 $1.00
QUICK TRIGGER WESTERN #19 (ATLAS).$ .50
DANIEL BOONE (QUALITY)#3,5 very good.....$1.00
BLACK DIAMOND WESTERN #52...good...$ .50
WESTERN BANDIT TRAILS #2...good...$ .25
THE MASKED RAIDER #1..fine.....$1.00
WYATT EARP, FRONTIER MARSHALL #21,23,26,27,29..good or better..25
BADMEN OF THE WEST (ME)..#2..fine..$2.00
WESTERN [illegible]FTOHTERS #2,Vol 2.fair.$ .10
WARPATH #3.....good.....$ .25
BUFFALO BILL #3...fine.....$ .50
BUFFALO BILL PICTURE STORIES #1 very fine.....$2.00
PRIZE WESTERN #74..about good.....$1.00
FUNNY COMICS
OZZIE AND BABS #8....near mint....$1.00
ARCHIE #37....about good.....$1.00
ARCHIE #127.....fine.....$ .50
LIFE WITH ARCHIE #5..fine.....$1.00
JUGHEAD #80,83.....fine.....$ .75
CASPER THE FRIENDLY GHOST #10.v.g.$1.00
#13,14,18..very good... .75
SAD SACK & THE SARGE #1...fine....$1.00
DENNIS THE MENACE #37...good.....$1.00
DENNIS THE MENACE TELEVISION SPECIAL #1....very good to fine.....$1.00
ATOMIC MOUSE #17...fine.....$ .50
OUR GANG #54..about fair.....$ .50
THE KILROYS #8 ...very good.....$ .50
RIBTICKLER (FOX) #1....fine.....$2.00
#4.....fine.....$1.50
#7....good.....$1.00
BUSTER BROWN #21...fine.....$1.00
#38...good..... .50
WOOLWORTHS CHRISTMAS BOOK..FINE.... .50
WAR COMICS
COMBAT KELLY #10..(ATLAS)..GOOD... .50
COMBAT CASEY #23 (ATLAS)...GOOD... .25
BATTLE BRADY #12 (ATLAS)...GOOD... .50
YANKS IN BATTLE #4.....good..... .50
REAL HEROES #9...very good.....$1.00
TELL IT TO THE MARINES #1..fair.... .50
EAGLE COMICS #1.....fair-good.....$1.00
MORE ODDS & ENDS
TALES OF THE MYSTERIOUS TRAVELER #10.....good.....$1.50
STRANGE SUSPENSE STORIES #22.good..$1.00
CONGO BILL #2...fair..... .50
CRIME & JUSTICE #24.....good..... .50
SPORT THRILLS #14....very good..... .50

FOR SALE / TRADE

(00)

SPIRIT UNDERGROUND #1

MULTIPLE COPIES - All VF to Mint

I HAVE AQUIRED SOME NICE COPIES OF THIS RARE ITEM & WISH TO USE THEM TO COMPLETE SOME OF MY WANTS. OVERSTREET'S 1977 PRICE IS $7.50, (QUITE A RISE, WHEN COMPARED TO THE 1975 PRICE OF $2) SO I AM SELLING THESE FOR $7.50 POSTPAID & $5 EA IN QUANTITIES OF TEN OR MORE.
MY MAIN PREFERENCE IS TO TRADE. I WILL TRADE 10 COPIES FOR EITHER THE SPIRIT(QUALITY)#20 OR #22 OR THE SPIRIT(FICTION HOUSE)#5, 8 copies FOR THE SPIRIT(QUALITY)#18, OR, #19 OR #21 OR THE SPIRIT(FICTION HOUSE)#4. 2 copies FOR THE SPIRIT(HARVEY)#1 OR #2. I'LL ALSO TRADE AT STRICT OVERSTREET 1977 PRICES FOR THE FOLLOWING: (ALL TRADE ITEMS MUST BE FROM VF-UP)
*CONAN#1-35 *MAD#22 *NEW GODS#1-11 *IW REPRINTS WITH THE SPIRIT OR TORCHY *POLICE#5,11-42 *MYSTIC(1st)#9 *JUNIOR#COMICS#9-16(WILL TRADE AT 200% GUIDE) *ZOOT#13(4/48) *PLASTIC MAN#3-50 *SOME UNDERGROUNDS, SEND LIST(ESP. MOONCHILD)
****
WRITE FIRST ON TRADES, ALL LETTERS ANSWERED..MY PHONE# IS 901-749-5685 (NO COLLECT CALLS). MY ADDRESS IS: HARMOND HUGHEY
RT.1, BOX442
KENTON, TN. 38233
I AM A WSA MEMBER(#1125), SO TRUST ME, I'M HONEST(I HAVE TO BE)
*********END OF THE PAGE PLUG*****PLUG*****END OF THE PAGE PLUG*********

HEY, NEED A GREAT FAN NEWS-LETTER WITH REVIEWS, NEWS, AND PLAIN OLD FUN?
IF SO, THEN TRY THE COMIC BOOK COLLECTOR, ONLY .20¢ + 3 .13¢ STAMP.
SEND TO: JOHN HARRIS, 54 BERKSHIRE DRIVE, CRYSTAL LAKE, ILL. 60014

********** THANKS. **********

ROCK AND ROLL POSTERS

KIP BROWN 7925 MASON AVENUE WINNETKA, CALIF. 91306

Hi! Here is my latest listing of rock n' roll posters. There's even a new section for NEW WAVE ROCK. Punks take note! When ordering, please enclose $1.00 for postage to cover mailing tube & postage costs. Refunds given on sold out items. Hope there's something you're looking for! Bye!

ROCK POSTERS

AMERICA- Live	.50
ALICE COOPER- Live Vegas	1.00
ALICE COOPER- Family Planning	.50
ALICE COOPER- Lace/Whiskey	.50
ABBA- Arrival	.50
BAY CITY ROLLERS- It's game	.75
BE BOP DELUXE- Live Air Age	.50
BEACH BOYS- Love You	.50
BEATLES- Love Songs	1.00
BEATLES- Color HistoryCollage	1.00
BROWNE, JACKSON- Pretender	.50
CARMEN, ERIC- Boats Against	.50
CROSBY, BING- BEST OF	1.00
BOONE, DEBBY- You Light Up	.50
DOOBIE BROS.- Radio Show	.50
DIAMOND, NEIL- Live At Greek	.50
CASSIDY, SHAUN- Born Late	1.00
FRAMPTON, PETER- I'm In You	.75
FLEETWOOD MAC- Runours	.75
FARRAH FAWCETT-Jill(Charlies)	.75
ELP- Welcome Back My Freinds	1.00
E.L.O.- Out Of Blue	1.00
GOLD, ANDREW- Whats Wrong	.25
GRATEFUL DEAD- What A Long	.75
HARRISON, GEORGE- Extra Text.	1.00
JETHRO TULL- Best Vol. 2	.50
JOHN, ELTON- Blue Moves	.75
JOHN, ELTON- Greatest Vol. 2	.75
LOFGREN, NILS- Night After	.50
MASON, DAVE- Let It Flow	.75
MARTIN, STEVE-	1.25
NEWMAN, RANDY- Little Criminal	.50

ROCK POSTERS

OLIVIA NEWTON-JOHN- Greatest	2.00
RONSTADT, LINDA- Greatest	3.00
RUSH- Discography	.50
STATUS QUO- Live On Stage	1.00
STEWART, ROD- Foot Loose	1.00
SHANKAR & GEORGE HARRISON	1.00
SATURDAY NIGHT LIVE (CHASE)	.50
SUPERTRAMP- Even In Quietest	.50
SPRINGSTEEN, BRUCE- Born Run	.75
THIN LIZZY- Johnny Fox(Laminated)	
U.F.O.- Heavy Petting .50 /	2.00
U.F.O.- Lights Out	.75
WINGS- At Speed Of Sound	.75
WINGS- Over America	.75
YOUNG, NEIL- Decade	.75
YOUNG, NEIL- American Stars	.50

NEW WAVE SECTION

IGGY & STOOGES-Metallic K.O.	2.00
RAMONES- Leave Home	1.00
RAMONES- Rocket To Russia	1.00
SIRE NEW WAVE GROUPS	1.00
SMITH, PATTI- Radio Ethiopia	1.25

BUTTONS

BABYS- Theres a Buzz	2.00
DWIGHT TWILLEY- Don't Mind	3.00
LOFGREN, NILS- Night After	2.00
RAMONES- Sire Button(Rare)	5.00
ELVIS COSTELLO-(Given at his Whinkey A Go Go Appearance here in L.A.)	1.00

BASEBALL CARDS WANTED!

I'll Pay Top Prices For Pre-1958 Cards.
From Gum, Cigarettes, Caramels, Hot Dogs, Etc.
Excellent to mint only.
SEND SAMPLES OR DESCRIBE FOR IMMEDIATE CASH PAYOFF!!

Also Buying Pre-1940 Marvel And D.C. Comics - Mint Only.

Gerald E. Sullivan
2039 Nashville Rd.
Bowling Green, Ky. 42101

Like "Good Girl" Art?!

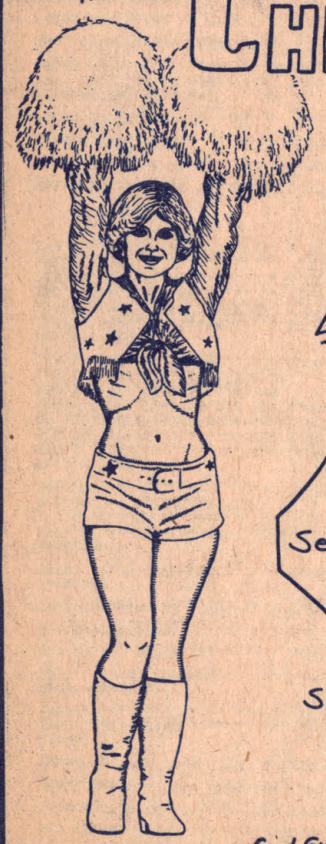

CHEERLEADERS

INK DRAWINGS
12 Figures/5 Pages
ONLY $1.00 ppd.

Limited Edition! Send your buck today

By the Editor of "Good Girl" Newsletter/Zine

Subscribe Now!
Send $3 for "Cheerleaders" and the next 4 Issues of "Good Girl"

Send to:
Les Davis
309 Iowa Court
Carol Stream IL 60187

Good Girl Subscribers: The "CHEERLEADERS" is NOT G.G. #4. This is a special issue for $1.00

TERMS: Orders under $15 add 75¢ postage. Add 50¢ if you want insurance. Money orders preferred. Checks must clear bank before I mail. 5 day return privillege. No minimum order.

Tom & Jerry	
#68 G.....	.20¢
#99 G plus.....	.60
#113 G-VG.....	.50
#115 G.....	.40
#122 G.....	.40
#169 Fair-G.....	.20
Bugs Bunny	
#32 G plus.....	.40
#45 VG-F.....	.50
#67 G.....	.20
Looney Tunes	
#78 F-VF.....	3.65
#88 F-VF.....	2.95
#94 NM.....	3.75
#97 NM-M.....	3.75
#98 NM.....	3.65
#102 NM.....	3.65
#103 NM-M.....	2.75
#104 VF-NM.....	2.50
Andy Panda	
#198 G.....	2.35
New Funnies	
#137 VF-NM.....	2.50
#142 VF-NM.....	2.50
Mutt & Jeff	
#58 VG.....	1.50
Bob Hope	
#22 G.....	.60
Coo-Coo Comics	
#46 VG.....	1.40
Fox & Crow	
#2 G-VG.....	1.60
Peter Porkchop	
#14 G-VG.....	1.40
#16 VG.....	1.45
Katzenjamer Kids	
#16 G plus.....	1.10
Ha-Ha Comics	
#30 F-VF.....	1.15
#38 Mint.....	1.50
#39 Mint.....	1.50
Mopsy	
#5 F-VF.....	3.10
Zoo	
#8 NM.....	2.65
Terry Toons	
#45 NM.....	2.60
Dennis the Menace	
#16 F-VF.....	2.65
Tick Tock	
#13 NM-M.....	1.10
Tip Top	
#164 G plus.....	1.15

Nancy & Sluggo	
#16 G.....	1.35
Comic Cavalcade	
#45 G-VG.....	1.20
Henry Aldrich	
#2 G.....	.60
#5 VG.....	.75
#7 G plus.....	.65
#9 VG-F.....	.60
#18 VG.....	.50
Woody Woodpecker	
#288 G-VG.....	2.50
#290 VF.....	2.50
Archie	
#33 G.....	1.40
Suzie	
#85 G-VG.....	1.40
Funny Stuff	
#16 NM-M.....	2.00
#17 VF-NM.....	1.65
#18 NM.....	1.75
#19 NM.....	1.75
Silly Tunes	
#4 VF-NM.....	2.65
#7 NM.....	2.85
Toy Town	
#5 NM plus.....	1.15
#6 NM.....	.95
Super Rabbit	
#7 VF-NM.....	2.60
Jo-Jo Comics	
#4 Fine plus.....	1.20
#6 V.F.....	1.45
Funny Animals	
#45 NM.....	1.98
#47 VF-NM.....	1.65
Roy Rogers	
#56 VG.....	1.50
Gene Autry	
#48 G-VG.....	1.70
Johnny Mack Brown	
#7 VG.....	1.75
Tom Mix Western	
#44 G-VG.....	1.85
Western Hero	
#90 G minus.....	1.25
#91 G.....	1.35
Hopalong Cassidy	
#68 F-VF.....	2.40
Blackhawk	
#78 G.....	2.50
#173 Fine.....	.65
#207 G-VG.....	.30
#219 VG-F.....	.35
#222 F-VF.....	.45
Marvel Collectors Item	
#4 F-VF.....	1.75
#5 F-VF.....	1.25
Marvel Tales MCG	
#4 F-VF.....	2.25
Iron Man	
#4 F-VF.....	1.10

Iron Man	
#6 F-VF.....	.75
Unknown Worlds	
#30 G.....	.25
Tales To Astonish	
#60 VG.....	1.10
Justice League	
#13 VG.....	1.15
X-Men	
#48 NM.....	.65
Metal Men	
#20 Fine.....	.45
#21 Fine plus.....	.50
WDCAS	
#113 G-VG.....	2.65
#126 G.....	2.75
#133 Fair-G.....	1.75
#137 VG.....	3.15
#140 VG.....	3.15
#144 G-VG.....	2.50
#146 Fair-G.....	2.00
#147 G.loose cover..	1.95
#151 G-VG.....	2.00
#152 G.....	1.70
#153 G.....	1.65
#98 G plus,roll s.	8.75
Pinocchio	
#252 G.....	4.00
Donald Duck	
#26 Good.....	10.25
#348 Good.....	3.40
Mickey Mouse	
#268 G-VG.....	5.50
#288 G-VG.....	2.50
Felix the Cat	
#17 G-VG.....	1.50
#24 VG.....	1.50
Paul Terry's Comics	
#124 G.....	.55
Feature Comics	
#101 Good minus,loose centerfold	1.45
Little Lizzie	
#5 G.....	.55

STUART FLYNN
Box 2513
Sioux City, Ia. 51106

Junior Miss	
#28 G,loose center.	.40
Patsy Walker	
#66 VG.....	.50
Movie Love	
#13 VG.....	.65
Love Diary	
#10 G.....	.60
Little Iodine	
#24 G.....	.55

Every Thing Must Go P1

ROLAND COOVER JR 1537 EAST STRASBURG RD WEST CHESTER, PA 19380

TERMS: All items mint unless marked. Add 50¢ postage per order and an SASE which will be returned with your order if not needed.

COMICS Cheap!

* ALL STAR 23 F+, slightly rolled spine, only $12
* Conan 1 NM $18 3FN $17

Charlton lot-50 different horror books all NM-M for $4.00

Gold Key lot-50 different adventure book Turok, Dagar, etc, all NM-M $4.00

War Comics lot-30 diff. DC $3.00 all mint

Western Comics lot 20 diff. DC & Marvel only $2.00 pardnuh

Black & White magazines-sets of 10 for $4.00 (like Creepy 21, Castle of Frank., Monsters of Movies 1,2,etc.) NM-M

Humor Mags 20 different all 2 yrs or older like Cracked, Crazy, Sick $2.00 NM-M

BOOKS

Best of Damon Knight (SF Bk Club) $1.00
Droodle-Roger Price (Mad humorist) VG $1
Me Gangster-Photoplay edition, DJ is G+ book VG $1.25 $1.00
Will Rogers-biography by Donald Day VG+ $2
Zacherly for President-photo funnies of the old horror show host VG+ $1.50

MAGAZINES

Esquire June 77 3/4 cover, Frazetta $1.00
National Lampoon 1970: Dec (sub. copy)
50¢ each: 1971: July, Oct, Nov all VG+ / 1972: Sept-Dec NM / 1973-75: have all, all NM — or all for $15

Soupy Sales Fun & Activity Book-c. 1965 mint, only $1.25

MOVIE ITEMS

posters: Three Stooges Fun O Rama, fair shape, tape on back, 1 sheet $2.00
Little Rascals Varieties-good, 1 sheet tear in center $2.50
Gay Puree (Chuck Jones cartoon with Judy Garland) have one, three and six sheet $2.00 each all NM
stills: The Jackals 8 B&W for $1.00
Suppose They Gave a War, 8 color, set $1.
Harold Lloyd ink blotter for the movie Girl Shy, NM, full color $10 $1.00
Star! program book (Julie Andrews) VG+ $2

NOVELTY RECORDS (all are 45s) cut ins
Dickie Goodman-On Campus M $1.50
Watergate NM $1.50
$1.50 → Senate Hearing (DJ) VG+
The Touchables VG $1.50

Crazy!

UNDERGROUNDS & RELATED

Corn Fed 1 50¢ Fantagor 1 $1 2VG $1
LA Comix 2 50¢ 50¢→ Occult Laff Parade 1
Funny Papers 1-3 color tabloid VG+ with Bode, Richards, Crumb, more $1.00 each
S.F. Comic 4 50¢ Skull 2,3 $1.00 each
Zap 2,4 (50¢ edition) $1.00
Yum, Yum Book-Crumb (Scrimshaw Press) lists for $6.95, only $3.00 mint
Crumb American Greeting Cards, 5x5, color mint in orig. envelopes 50¢ each, 3 diff.
1) From One Sex Symbol to Another
2) Mr Natural 3) Zap (Crumb?)

MOVIE STAR PHOTOS

all are one of a kind, original snapshots from the thirties & forties; these were taken by a man who used to do illustrations for movie magazines, for his own collection; most are approx 2x4 rare candid photos only 50¢ each (less than the cost of repro stills) 50¢ each

Richard Arlen, George Arlin, Fred Astaire, Lionel Barrymore, Joan Bennett, Binnie Barnes, Wallace Beery, Joan Blondelle, Charles Boye, Joe E Brown, Leo G Carroll, Claudette Colbert, Ron Colman, Jackie Cooper, Joan Crawford, Betty Davis, John Gilbert & Marlene Dietrich, Delores Del Rio, James Stewart, Allan Jones, Nelson Eddy, Alice Faye, Betty Gable, Kate Hepburn (torn), Charles Laughton, Carole Lombard, Joel Mc Crea, Jeanette Mc Donald, David Niven, Pat O Brien, Maureen O Sullivan, Wm Powell, Ginger Rogers, Rosalind Russel, Ann Shirley, Ann Southern, Loretta Young, Robert Young, Robert Taylor

WANTED WANTED WANTED WANTED

Any 45s by The Palace Guard; also want anything on Emitt Rhodes, Merry GO Round or Palace Guard like photos, demo tapes, acetates, promotional material, concert reviews, articles, etc everything but records. I'll trade or buy.

I also need back issues of rock fanzines like Who Put the Bomp 1-9, Teenage Wasteland Gazette, Skakin Street Gazette, Backdoor Man 1-5 plus many others.

Novelty Records: 45's
John Zacherly-Dinner with Drac VG $1.50
Cheech & Chong-Black Lassie (DJ) M $1.00
Squirrely & Shirley-A Squirrely X Mas $2.00
Hudson & Landry-Ajax Liquor Store M $1.50

SELLING OUT! P2

ROLAND COOVER JR 1537 EAST STRASBURG RD WEST CHESTER, PA 19380

MISCELLANEOUS

James Bond figures, c. 1965 by Gilbert 3½ inches tall, mint in orig. packs, have "M" Odd Job, Largo, Domino $1.00 each
Marvel Mini Books: set of 6 different all mint; the set for $3.00 (Price Guide=$6)
POGO & Beauregard: soft plastic figures from Borateem, mint $1.50 each
Dark Shadows Werewolf model, c.1969 by MPC, mint, still sealed $2.00 each
Texas John Slaughter gloves, WDP, mint $2
J.R. Williams cartoon ink blotters 4/$1

Rock Items

Monkees Bracelet: c. 1967, mint on orig cardboard, nice $3.50 each
Wings "Over America" program book for concert VG $2.00
Mick Jagger: Performance 1 sheet movie poster NM $4.00
* ELVIS newspapers, special editions with all Elvis $2.00 each
Memphis Press Scimitar
Commercial Appeal (Memphis)
Movieland & TV Time, May '59 "The Story Elvis Doesn't Want Told" fine $2.00

GUM CARDS & RELATED

Bionic Woman 40 for 50¢
Charlie Angels 114 from series 1,2 $2.00 all for
Creature Features 80 cards $1.50
Dark Shadow posters (Phil. Gum) #1,4,11,12 all for $1.00
Dark Shadows Quentin post cards, 5x7, set of 12 in orig. packs $3.00 for set
original box for above $3.00
Funny Valentines 15 for 50¢
Goofy Postcards 24 different, all 50¢
Idiot Cards 75 all for $1.00
Marvel Superheroes (2nd series) 55 for $1
Six Million $ Man 35 for 50¢
Star Trek stickers/puzzles (Morris Import from Canada) 10 sealed packs and 10 cards of stickers, all for $3.00
Ugly Stickers 50 for $1.00 (Wolverton)
Valentine Posters 8 for $1.00 (Wood art?)
arcade cards: Ben Casey, Men from Uncle, etc 11 for $1.00

MORE RECORDS: 45s
* Star Warts-by Dickie Goodman, funny novelty single on Star Wars, mint $3.00
Monkees-I'm a Believer with pic. sleeve VG+ $2
Words with pic. sl. VG+ $2

RECORDS

SOUNDTRACKS $1.25 each
Around the World in 80 Days (Tops) G+ (no mint, never played)
A Star is Born (Streisand) NM
Grand Prix VG+
Kelly's Heroes VG+ (Jack Davis cover)
Le Mans NM (DJ copy)
Music from Peter Gunn VG- (official RCA version)
Rosemarys Baby sealed
South Pacific VG
David McCallum: Music: A Bit of Me, sealed with snapshots
D. McCallum-Music Its Happening Now G+
Leonard Nimoy-The Touch of / The Way I Feel sealed

ROCK ROCK ROCK ROCK ROCK

Ambrose Slade-Ballzy (DJ Copy) G+ early and rare Slade $3.00
Beatles X-Mas Collection (Boot) M $3.50
Chubby Checker-Your Twist Party G+ $2
Comic Book Heroes VG- $1.00
Leonard Cohen-Songs from A Room, German import M $2.00
John Denver-Windsong NM $1.00
Duane Eddy-Girls! Girls! Girls! VG+ $3
Four Seasons-Gold Vault of Hits VG $1.50
Entertain You VG $1.50
Hassels-Hour of the Wolf (early Billy Joel) still sealed $3.00
Hot Dogs-Say What You Mean M $1.50
Knowbody Else (early Black Oak Arkansas, rare) $4.00 still sealed
Jerry Lee Lewis Open End Interview for Southern Roots, with script, M $6.00
Joni Mitchell-Blue, German import, M $2
Monkees 1st LP VG $3.00
Plastic Ono Band-Live Peace in Toronto VG (out of print) $4.00
Michael Quatro-Look Deeply Into the Mirror NM $1.50
Rationals (rare Detroit rockers) still sealed on CGC Records $4.00
Righteous Brothers-Just Once in My Life (Phillies Records) G $1.50
Jack Scott-What in the Worlds Come Over You G+, top of cover split, RARE $5.00
Sherbet-Howzat (DJ) M $1.00
Sidewinders-rare LP by Andy Paley (now with Sire) prod. by Lenny Kaye, great album, still sealed $4.00
The Troggs (PYE) M $2.00
Gene Vincent-Bluejean Bop VG+, tear across top of cover, writing on cover RARE and great $13.00 (and worth more)
Yardbirds Greatest Hits VG+ orig $4.00
Dick Dale, Surfaris-Hot Rod Drag Races still sealed on Almor Records $3.00
(only 1 cut by Dale)

J. N. ORTEGO
4121 Greenwell St.,
BATON ROUGE, LA 70805

Postage: $1.00; Insurance: .50¢. SATISFACTION GUARANTEED. No minimum orders. QUICK REFUNDS. Enclose a SASE - used only for refunds or returned. *** PRICE PER BOOK **** WSA 525

DC comic books - only .35¢ each ACTION: 362vg,363fi,364fi,365vg+,366fi,367vg+,369fi,370vg,371fi+,372fi+,374fi+,377vg+,378vg+,379vg+,381nm,382fi,384fi,388fi,390fi+,391fi+,392vg+,394fi,397nm,398nm,400nm,411m,415nm,416nm,417vg-fi,418nm,419m,420m,421m,422nm,423nm,424m,425m,426m,427m,428m,429nm,430nm,431m,432m,439nm,440m,442m,445nm,446nm,447nm,448m,449m,450m,451nm,453nm,454m,455nm,456fi+,457nm,460m,461m,462m,463nm,464m,465m,466m,467m,468m,469m,471m,472m,473m,475m,476m,478m. ADVENTURE: 367vg,368vg,369fi,370fi,371vg,376fi,377fi,378vg-fi,381vg,382vg,383vg+,384g-vg,385fi,386fi+,388nm,389fi+,392vg+,393fi,394fi+,396nm,397vg+,399fi-nm,400vg-fi,402vg-fi,404fi,405vg,406fi-nm,408fi,409vg,412vg,413vg-fi,421m,422m,423m,424nm,432fi-nm,433vg-fi,434m,434fi,435nm,437nm,438m,439m,440m,441nm,443m,449m,450m,451m,452m,453m. ALL STAR: 59nm,65nm,66m. AQUAMAN: 58m. ATOM: 33vg. BAT LASH: 3vg. BATMAN: 189fr-g,210vg,211vg-fi,214vg+,215vg+,217vg,246nm,247vg-fi,248vg-fi,250nm,252m,253m,263m,266nm,267nm,271nm,272m,276m,277m,278m,281m,286m,287m,294m. BATMAN FAMILY: 3nm,4nm,10nm. BLACKHAWK: 247m(6). BLITZKRIEG: 4m(9). BOY COMMANDOS: 1nm,2nm. BRAVE AND BOLD: 103m,104nm,105nm,106fi-nm,107nm,108nm,109m,110m,111m,121m,128m,131m,132m,133m,134m,136m,137m,138m. CHALLENGERS OF UNKNOWN: 78nm,79nm,80m,82m,84nm. DC SUPER STARS: 3m,18m. DEMON: 1vg,2nm,3m,4m,5m,6m,7m,8fi,9fi,10m,11m,12vg-fi,14nm,15m,16nm. DETECTIVE: 389vg,390g,415vg+,419g,424fi,428nm,430nm,431m,432m,433m,434m,435nm,436m,437nm,446m,448m,450m,453m,454m,455nm,456m,461m,464m,467m,468m,469m,470m,471m. DOOM PATROL: 122m,124nm. FIRST ISSUE SPECIAL: 3m,5m,10nm. FLASH: 216vg-fi,219m,220m,221m,222m,223m,224fi,225fi,227m,228fi,234nm,235m,236m,237m,238nm,239m,240m,242m,243m,244m,245m,246m,247m,248m,249m,250m,251m,253m,254m,255m. FROM BEYOND THE UNKNOWN: 13vg,19nm,20nm,21nm,22nm,23nm,25nm. GHOSTS: 8nm,22nm. G.I. COMBAT: 165nm,173nm,176nm. GREEN LANTERN: 58vg,91m,92m,93m,94m,95m,96m,97m,98m. HAWKMAN: 23g. JIMMY OLSEN: 100g,110fi,112vg-fi,121fi+,122vg,123fi+,124vg,151nm,152fi,154nm,155m,157vg-fi,158m,159m,160m,161nm,162m,163nm. JOKER: 1m,2m,3nm,5m,9m. JUSTICE LEAGUE: 84vg-fi,119m,120m,121m,122m,124nm,126m,132m,133m,134m,136m,137m, KAMANDI: 2vg-fi,10vg,21m,22m,23nm,24nm,25fi,29m,33m,34m,51m,53m,54m. KARATE KID: 3nm,4m,7m,8m,9m,10m. KUNG-FU FIGHTER: 2m,3nm,10m(5). KORAK: 51m,52m,53m,54m,55m,56fi. LEGION OF SUPER-HEROES: 2nm,3nm,4nm. LOIS LANE: 75g,82g,92fi,93fi,94fi+,103vg+,105fi,106vg+,109vg+,110nm,114vg+,116fi,125nm,126m,127fi,128nm,129m,130nm,131m,132vg-fi,133fi,134nm,135m,136m,137m, MAN-BAT: 1nm. METAL MEN: 40nm,42nm,47m,48m,49m,50m,51m,53m,54m. METAMORPHO: 15g. MISTER MIRACLE: 19m,20m,21m. NEW GODS: 11fi+,12m. OMAC: 1m,2m,3m. OUR ARMY AT WAR: 273fi-nm,276nm,277nm,279nm. PHANTOM STRANGER: 25m. PLOP: 2m,3m,4m,5m,7m,9m. PREZ: 2nm. RIMA: 2m,3m,4m,5m. SANDMAN: 1fi-nm,3fi-nm. SECRET ORIGINS: 2nm,3m,4fi,5nm,7nm. SECRET SOCIETY OF SUPER VILLAINS: 2m(6). SHADOW: 2m,3m,4m,5m,6nm,7m,8m,9m. SHOWCASE: 94m,95m,96m. SPECTRE: cvr p-f,bookfi+. STARFIRE: 3m. STRANGE ADVENTURES: 236nm,237nm,238nm,239fi,240nm,241nm,242nm,243m. STRANGE SPORTS: 2fi+,3m,4m,5m. SUPERBOY: 144g,152vg,154fi,155g,157fi,158g,159m,162nm,165sm cor torn-nm,175vg,190nm,191fi,192nm,193nm,194nm,195nm,196nm,197m,198nm,199nm,200nm,201nm,203fi-nm,204nm,206m,209nm,210m,211m,212nm,213m,214m,215m,216m,217m,218nm(13),219m,220nm,221m,222m,223m,224m,225m,226m,227nm,228m,229m,230m. SUPERGIRL: 2m,3nm,4nm,5nm,6m,7m,8m,9m,10m. SUPERMAN: 208g+,209g,210vg,211fi,214fi,216vg-fi,219fi,220nm,221vg,242fi-nm,243vg+,255nm,256nm,257m,258m,259nm,260nm,261m,262m,263m,264m,265m,266nm,267m,268m,269nm,270m,271m,273m,274m,275m,276m,277nm,279m,280m,281m,282m,283nm,286m,287m,288m,289m,290nm,291m,292m,293m,294m,295nm,296nm,297fi,298m,299m,300nm,301m,302m,303m,304m,305m,306m,307nm,308,309m,310m,311m,313m,314m,315m,316m,317m,318m. SWAMP THING: 11nm,12nm,13nm,15nm,18nm,21nm,22m,23m,24m. SWORD OF SORCERY: 2m,3m,4m,5m. SUPER-TEAM FAMILY: 1m,9m,10m,11m,12m. TARZAN: 210nm,213nm,214m,215m,216m,217nm,218m,219m,220m,221m,222m,223m,224nm,225nm,226m,227m,228m,229m,239m. TEEN TITANS: 21vg-fi,24fi-nm,25vg,35fi,40fi+,41nm,42nm,43nm,44m,45m,47m,48m,49m,50m,51m. TOMAHAWK: 81g. WANTED: 1fi+,2nm,3nm,4nm,5nm,6m,7nm,8nm,9nm. WEIRD WAR TALES: 6fi+. WEIRD WORLDS: 1vg+,2nm,3nm,4nm,5nm,6m,7nm,8nm,9nm. WONDER WOMAN: 174g,183vg,191fi+,196g+,198vg,205nm,206m,207m,208m,209m,210m,212fi,213m,215fi+,218m,222nm,223m,224m,225m,228nm,229m,230m,231m,232m,233m,234m,236m,237,238m. WORLDS FINEST: 158g,172g+,173g,178g+,180fi+,181fi,184vg-fi,185fi,189vg+,193fi+,194fi+,206sm cor torn-fi,210fi,212nm,213nm,214fi,215nm,221m,222m,229m,231m,232m,233m,234m,235m,238m,239m(3),240m,241m,242m,243nm,

A few DC-100 pages for only .50¢ each: ACTION: 437nm,443nm. ADVENTURE: 416nm, BATMAN: DC20nm,254fi-nm,255nm,261nm. BRAVE & BOLD: 112nm,114nm. DETECTIVE: 438nm,442nm,445nm. FLASH: 214fi,229fi-nm,232nm,DC-22nm. JUSTICE LEAGUE: DC-17fi,110nm,113nm,116nm. SUPERBOY: DC-21nm,202nm,208nm. SUPERMAN: DC-18nm,231nm,232nm,234nm. SUPERMAN FAMILY: 166nm,168nm, TARZAN: 252nm,272nm,278nm,284nm. WONDER WOMAN: 211nm. WORLDS FINEST: 223nm,224nm,225nm,228nm. DC-19fi-nm, SUPER-HEROES: #6fi-nm.

THANKS TO ALL WHO HELP MAKE MY LAST AD A SUCCESS.

MAGNUS ROBOT FIGHTER all fine to mint unless noted: 2, 3, 4 vg, 5, 6 vg, 7-17, 19 vg+, 20-25. #22 is a reprint of #1. Many issues are mint. All 23 issues for a super-low $20!

DOCTOR SOLAR 1-5, 6 fi-, 7, 8, 9 fi-, 10, 11 vg+, 12, 13 fi-, 14-25. all fi-m, all $20!

JAGUAR SPECIAL: 1 fi-, 2 fi, 3 vg, 4 nm, 5 m, 6 nm, 7 nm, 8 fi-, 9 m, 10 m, 11-14 nm to mint, and 15 vg. I'll sell the complete set of 1-15 for a super-low $15!!!

FLY SPECIAL: 6 vg-, 8 nm, 12 vg, 13 g-vg, 14 g-vg, 15 fi, 16 nm, 17 nm, 18 m, 19 nm, 20 fi-, 21 nm, 22 fi, 23 m, 24 m, 26 m, 27 m, 28 m, 29 m, 30 m; FLY MAN 31 m, 32 m, 33 vg, 34 m, 35 m, 36 m, 37 m, 38 m. 28 different issues (personal collection) for only $20!!!

TARZAN SPECIAL: all FINE to MINT unless otherwise noted: 117-128, 130, 132 fi-, 133, 148 vg+, 160, 164 fi-, 167, 172-174, 176, & 181 fi-, plus JUNGLE TALES OF TARZAN #1 nm & #2 nm!!! Overstreet prices these 26 comics at $40....but all 26 diff. Tarzans for $20!

GRAB-BAG SPECIAL: CAPT. AMERICA 77, POLICE 115, YOUNG KING COLE 3, FAMILY FUNNIES #1, BATTLE 68 & 70, MUTT & JEFF 16, T-MAN 2, LORNA JUNGLE GIRL 23, WILD BOY V2#7, GI COMBAT 21, and MORE! A stack of 13 different comics from poor to mint, CHEAP READING at $8!!!

SPACE COMICS SPECIALS: FLASH GORDON #1 King nm $3, vg $2; #1 Gold Key nm $2, fi- $1½!!! BUCK ROGERS Gold Key #1 vg+ $1! JOHN CARTER OF MARS Gold Key #1 vg+ ncf? $1, 2 vg $1½, 3 fi- $2. THE ALIENS #1 50¢! nm OUTER LIMITS 7 m 25¢. NUKLA #1-4 all nm to mint for $4!

LI'L ABNER Comics on Parade #58 nm, Joins the Navy vg piece off FC, & #72 fi-, 3 for $7!

WAGON TRAIN 7-10, all about fine, 4 for $4! TOTAL WAR 1 fi- & 2 m, both for only $3!

$5 SPECIAL: Shadow #1 (DC) m, Shadow #1 (Archie) fi, Neutro #1 m, & all fine to mint: Twilight Zone 29, Mighty Samson 8, Total War 2, Undersea Agent 3, & more! All 9 for $5!!

MARVEL MYSTERY COMICS #20, front cover ONLY, fine condition, plus front cover of DICK TRACY 43 fine, plus covers for CROWN 11 fine, TOMAHAWK #2 vg, & more! All for just $8!!!

MAGIC 89 ncf, 115, plus DAGWOOD 10 & BLONDIE 12, all vg-fi & all four comics for $4!!!

$5 DELL SPECIAL: all fi- to mint: PHANTOM BLOT #1, BEAGLE BOYS 2, DONALD DUCK XMAS ALBUM 99 (1965), DD 100 & 138, MOBY DUCK #1, TOM & JERRY 204, T.V. (New) FUNNIES 267, 2 more!!

MICKEY MOUSE ALBUM 1057 & 1151, plus M.M. 77-79, 81,82, 108, 112, 114-16, & 119, fi-m $5

MAGNUS ROBOT FIGHTER GRAB-BAG SPECIAL: 28 issues between #3 & #24 with some dupes, a few are g-vg but most of them are fine to mint. Buy them all for a real BARGAIN price, $10!!

DOCTOR SOLAR GRAB-BAG SPECIAL: #1 nm, 2 nm, plus 21 more issues with some dupes up to #22, a fine to MINT stack of 23 Doctor Solar comics; buy them all for a measly $10!!!

FLY GRAB-BAG SPECIAL: The Fly 15, 17, 23, 24, 26-32, 34-36, a total of 21 issues of the Fly & Fly Man with some dupes, mostly from VG to MINT, buy them all & SAVE at only $10!!

ODDBALL SPECIAL: NUKLA #1 (2), 3, & JAGUAR 11, 12, 14, 15, & TARZAN 126-8, 132, & 167. Two are good, one is vg, & the rest are all fine to mint! All 12 comics for only $5!!!

BIG LITTLE BOOK SPECIAL: DONALD DUCK #1 (1937) vg+ to fi- $10; DICK TRACY & Yogee Yamma nm $10; TARZAN & the Lost Empire vg+ $10; PHANTOM & the Sign of the Skull fi $10; LOA & the Thieves' Den fi $8; CHESTER GUMP at Silver Creek Ranch vg+ $6; HAIRBREADTH HARRY in Department QT nm $6; SMITTY Golden Gloves Tournament (Cocomalt) nm $6; BUCK JONES & the Rough Riders fi- $5; BUFFALO BILL fi $5; TARZAN the Journey of Terror (1950) nm $15!!!

JEFF CAIN 1719 28th AVENUE SAN FRANCISCO CALIFORNIA 94122 (415)664-4466
SEND $1.50 PER ORDER FOR POSTAGE, PACKAGING & INSURANCE or $1 for NO INSURANCE!

WALTER G. HADLEY 129 CHURCH ST. CARTHAGE, N.Y. 13619 (315) 493-3382

NOMINIMUM ORDER. ADD 75¢ TO ORDERS UNDER $10.00. PRICES ARE PER SINGLE BOOK

DELL COMICS

SUPER COMICS
#68....very good....$4.00
#85....very good....$3.00
#103....good....$2.00
POPULAR COMICS
#87...coverless....50
THE FUNNIES
#51...fair to good loose cover....$5.00
TUROK, SON OF STONE
#27,29....good....75
TOM CORBETT, SPACE CADET
#11...about good....$1.00
FOUR COLOR COMICS
#111...fine....$6.00
#163...good....$5.00
#229...very good-fine..$1.50
#350,431...fine....$1.50
#437...very good....$3.00
#440...very good....$1.00
#489...very good....$1.00
#507...very good....$1.00
#510...good....50
#539...fine....50
#595...good plus....50
#611...fine....$1.00
#626...good....50
#659...very good....$1.00
#729...very good....50
#806...poor-fair....25
#904...good....50
#911...very good....$1.00
#924...good....50
#926...very good....$1.00
#943...fine....$1.00
#985...good....75
#1000...good....$1.00
#1027...good....$1.00
#1031...good....50
#1088...very good....$1.00
#1096...very good....$1.00
#1188...fine....$1.00
#1305...fine....50
#1110...very good....50
BEN BOWIE & HIS MOUNTAIN MEN #7,8...v.g....50
INDIAN CHIEF #11...g....50
FLYING A'S RANGE RIDER #7,8...very good....50
SGT. PRESTON #16...fine1.00
GENE AUTRY'S CHAMPION
#4....fine....$1.00
#19....good....50
ROY ROGER'S TRIGGER
#7,9....fine....$1.00
FAMOUS INDIAN TRIBES first...fair....25

DELL COMICS

GENTLE BEN
#3,4...very good....25
LASSIE
#17,18...verygood....50
#22...very good....$1.00
#29,32,57...fine....50
SMOKEY (MOVIE) good....25
TARZAN #90 three quarter cover...good....25
TOKA
#4,5,8,9...good....25
KONA #17...good....25
MICKEY MOUSE
#36,37,38...fair-good...25
CHIP & DALE
#6,7,17,25...good....25
BAMBI #3...fine....$1.00
WALT DISNEY'S PICNIC PARTY
#6....very good...$1.25
#7....good....$1.00
LITTLE LULU
#38...good....$2.00
#48...good....$1.50
#51...very good....$2.00
#84...fine....$2.00
#94...fair to good....75
#96,99...fine....$2.00
HENRY
#6,9 very good-fine....50
#12,13,15,18..good....50
#23,28...fine....50
#30,31,32,33,34,43, 44,45,47...fine....50
#46,49 about good....25
THE LITTLE SCOUTS
#2,3...good....65
AROUND THE BLOCK WITH DUNK & LOO #2..fair...25
MILLIE THE MONSTER
#4....fine....25
DELL GIANT #48 fine....75
DAFFY DUCK #29 fine....25
NEW TERRYTOONS #8 fine25
BEETLE BAILEY
#15,17...near mint....50
HOWDY DOODY #36 very good +....50
WOODY WOODPECKER
#27..very fine....$1.00
#32,34,37,40,41, fine-very fine....50
#57..very good....25
BACK TO SCHOOL #4 (giant) very fine1.50
CONTINUED.......

DELL COMICS

LOONEY TUNES
#132..about good....50
#153,156,162,164,166, 168,173,179,191 all at least good...50
NEW FUNNIES
#187,188,190,192,195, 198,200..fine..$1.00
#211,214,217,236 all fine....50
GOLD KEY COMICS
MAGNUS THE ROBOT FIGHTER
#1....good....$2.00
#2....fine....$2.00
#3..very good....$1.00
#4 through 10 fine..$1.25
#11 thru 15,17,18 very fine-N.M....60
#16....good....25
#22,23,27,28,30,31,32, 34,35,36,37,39 all at least good most fine....25
TARZAN
#139,149..very fine....50
#156,167,170,172,178, 179,180,182,186, 187,189,190,191, 192,193,195,196, 197,199,201,203, 204,205,206 all at least good, most in fine....25
LEGEND OF LOBO (MOVIE) GOOD....50
FIGHTING PRINCE OF DONEGAL (MOVIE) V.G...50
DONALD DUCK #115 fine..25
MICKEY MOUSE
#89,90,99..very good...25
#110,121,134 good....25
WALT DISNEY COMICS & S.
#398....good....50
RIPLEY'S BELIEVE IT OR NOT
#4....fine....$1.00
#5,7,8,9...good plus...50
#11,12,14,15,17,18,19, 20 thru 26,30,32, 33,34,37,39,43,44, 45,46,47,49,50,51, 52,54,55 all at least good, most fine...25
TWILIGHT ZONE #14 good..50
MARS PATROL #4,10 good..25
UFO FLYING SAUCERS #1..25

TARZAN BLB's! TARZAN # 1 DELL MAD 6-23! GOLDEN AGE! NEAL ADAMS MINT!

* ORDER FROM: * BRUCE TRITCH * 285 UNION AVE., APT.2095 * CAMPBELL, CALIF., 95008

* TERMS: All comics graded carefully per overstreet standards. Orders shiped sturdily, full money back guarentee if any way dissatisfied. P & H is 65¢. Alternates appreciated. Misc. Co. are discounted 8% in M, then down in 5% increments to 33% off in G, so buy 'em up! Thanx...

MISC. COMPANYS
CAPT. ATOM
86 VF-NM $1.40
CAPTAIN AND THE KIDS
26 G-VG .90
CAPTAIN MARVEL, JR. 106 no cover .55
CLUTCHING HAND
1 G spine taped .80
CHAMBER OF CHILLS (1954)
25 F 3 sq." piece missing back cover .55
CRIME & JUSTICE
20 NM 1.15
21 M 1.45
FELIX THE CAT
32 G .45
51 F,60 F 1.05
63 VF-NM 1.05
64 F-VF .85
THE FLY, FLYMAN
15 VG-F .65
21 VG .35
22 fair-G .10
25 VF .65
26 F .50
27 F-VF .55
27 VG .35
31-34,36,38, 39 all F 1.05
39 NM 1.55
FIGHTING ARMY
88 F .25
90 M .40
FORBIDDEN WORLDS
49 G-VG .45
51 VG-F .65
55 G .35
136 F .25
GASP!
1 F .30
GI JOE
10 NM (#1 KINSTLER ART 2.30
HEAP
1 NM-M .65
HERCULES (CHARL)
3 F .25
HOT STUFF
2 VF .60

JAGUAR
2 F 1.25
5 F .95
11 VF .65
JUNGLE JIM
27 M .55
I LOVE YOU
73 NM .05
JUST MARRIED
66 NM .05
JOURNEY INTO FEAR
5 G .45
KATY KEENE PIN-UP PARADE
3 VG 1.60
LITTLE EVA 3-D
1 NM 3.90
LITTLE ROQUEFORT 4 F-VF .42
9 VG .25
LITTLE MAX
41 fair-poor .10
MAN IN BLACK
4 F 2.60
MARMADUKE MOUSE
34 VG .25
MIGHTY BEAR
1 F (AJAX, 1957 NOT LISTED IN GUIDE) .80
MIGHTY CRUSADERS 1 VF 1.91
2 VF-NM 1.40
3 F-VF .60
MIGHTY MOUSE
48 G-VG .70
49 fair-G .25
65 G-VG .70
11 fair-G .70 (St. John)
MIDNIGHT MYSTERY
5 G .20
NANCY & SLUGGO
20 G-VG .70
125 VF-NM 1.40
PERFECT CRIME
26 G .20
DICK COLE
v1 #6 G-VG, 1/3 back cover missing .20
PETER RABBIT
31 G 1.70
OUT OF THIS WORLD 2 g-VG .45
OUTER SPACE
1 NM(v2) .75
PHANTOM
20 VG-F .30

RAQUET SQUAD
12 NM .60
that's RACKET
SAD SACK & THE SARGE 1 F 2.60
SHADOW
3 VG,5 VG .35
4 F,7 F .45
5 VF-NM .65
SHOCKING MYSTERY
60 NM 1.55
SPACE ADVENTURE
2 VF .20
SUPER DUCK
60 F-VF .85
SUPERHEROS vrs SUPER-VILLIANS
1 G .15
THE THING
16 M used in Sed of Inn 6.00
17 M 4.00 great stories
THUNDER AGENTS
18 NM, 19 NM .95
TIP TOP
191 NM 1.55
UNKNOWN WORLDS
52 VF-NM .35
54 VG .20
unSEEN F-VF
5 F-VF TOTH 1.70
WARWINGS
1 NM .25
CLASSICS ILLO
PICTURE PROGRESS
v2 #6 G .20
WORLD AROUND US
5 VG-F SPACE, ingols art 2.60
CLASSICS ILLO
highest reorder # in ( )
10F(97)painted
47 (94)line VF
84 G (85)
97 G (118)
98 G (142)
116VG (117)
127 VG(128)
132 F (132)
80 C
I don't know what these are worth...$3.95 for all or make offer

TARZAN BLB's
T and the Lost Empire NM (1948) $12.00
T Escapes VG-F (1936) 17.50
T's Revenge VG-F (1938) 7.00
T in the Land of the Giant Apes NM-M (1949) 17.50
The Beasts of T VF (1937) 20.00
TARZAN COMICS
TARZAN (DELL)
1 VF 75.00
9 F (Canadian) 7.50
20 G-VG 5.00
37 VG 2.25
38 VG-F 2.65
39 VF 3.50
44 F 3.00
48 VG 2.25
52 VG 1.50
53 F-VF 2.20
54 F,56 F 2.00
57 VF,65 VF,66, 70, all VF 2.35
62,68,74 all NM 2.70
78 G 1.00
88 fair .50
120 M 2.00
121 NM 1.80
(GOLD KEY)
150 F .65
152 VF-NM .85
159 NM .55
163 F .40
174 VF .50
183,187 NM .55
189 M .60
190 VF .50
D.C.
207 M(#1) 2.00
208-211 all M 1.20
212-214 all M .75
KORAK
1 VG-F 3.50
2 F 2.00
3 VF 2.35

KORAK
4 NM $2.70
5 F 2.00
7 VF 2.35
23 G .30
D.C.
46 M 1.50
47-49all M 1.00
* E.C. *
* MAD COMICS *
MAD
6 VF 23.35
7 NM 26.70
8 NM 26.70
9 NM-M 28.35
10 NM 26.70
11 F 17.00
12 NM 21.35
17 VF 11.70
22 M 17.00
23 M 17.00
* GOLDEN AGE *
SUB-MARINER
32 Mint, origen 55.00
CAPTAIN AMERICA
63 Mint, except a tiny piece out upper right hand corner. It measures only 3/100 of 1 sq. " 32.00
*NEAL ADAMS ART
These comics all have NA art. All are in Perfect Mint.
AQUAMAN
50-52 3.75
BATMAN
219,234 3.00
243,251 2.40
BOB HOPE
108 3.00
BRAVE & BOLD
79,93 3.00
80-86 1.50
CHALLS OF THE UNK 74 3.00
FLASH
218 1.80

ALL PERFECT MINT ADAMS CONTINUED:
DETECTIVE
369 NM $2.75
369 F 2.00
395,397,400, 402,404,408, 410 2.40
GREEN LANTERN
76 18.00
77 11.25
78-80 9.00
81-84 6.75
85-89 5.40
HOUSE OF MYST.
178,180,185 2.00
186 2.40
187-191 1.50
HOUSE OF SECR.
82 1.50
83 Toth, no NA 1.00
90 2.00
91 1.50
92 no NA, 1st Swamp T 18.00
JERRY LEWIS
101 F 2.00
JUSTICE L.A.
94 3.00
OUR ARMY AT WAR 182 NM 1.75
PHANTOM STRANGER 4 3.00
SHOWCASE
83,84 no NA, Wrightson 5.00
SPECTRE
1 no NA 3.00
2-5 3.00
6-8,10 no NA 2.00
9 no NA, Wrightson 3.00
STAR SPANGLED WAR STORIES
144 3.00
STRANGE ADV's.
205 no NA 5.00
206-209 3.00
210-216 2.40
SUPERMAN
249 3.00
WITCHING HOUR
1 3.00
13 1.50

This ad good until March 1978

KEY: g-good, vg-very good, f-fine, vf-very fine, nm-near mint, m-mint

SELLING

TERMS: Please include $1.00 for postage and handling along with a S.A.S.E. , .50¢ extra for insurance.

MARVEL SETS

SET 1 - THE AVENGERS- 40vg,43g,66g,92f,93vg,103vg,115g,120f,128f,128m, 129m,134m, all these for--- $4.25

SET 2 - CAPT. AMERICA- 106vg,107f,116g,117g,118vg,128f,129f,130vf, these comics for only---- $4.50

SET 3 - CAPT. MARVEL- 3vg,5f,6f,22nm,23nm,24m,25m,27vf,28m,29m,30nm, 31m,32f,35m, marvelously priced for only---- $13.00

SET 4 - THE MIGHTY THOR-#194-#223 no #211 all are NM-Mint and can be yours for only----- $12.00

MISCELLANEOUS

ADVENTURES INTO THE UNKNOWN- #27NM- $11.50, WILLIAMSON/KRENKLE STORY

MARVEL FAMILY- #6-VF- $14.00 BIG SHOT- #46-VF- $5.50, #57-F- $4.00

JOHN CARTER of MARS- Big Little Book- Fine----------BID

RICK HUNT 579 EMMETT ST. APT. A-5 BRISTOL, CONN. 06010 (203) 582-1669

I am interested in buying any golden age comics in large or small amounts that you would like to sell. Just send me a list of what you have and there conditions and you will receive an immediate price estimate.

SPECIAL WANTS

GREEN GIANT COMICS, HANGMAN COMICS, HYPER MYSTERY COMICS, JET, OUT OF THIS WORLD(avon), ROBOTMEN OF THE LOST PLANET, ROCKET SHIP X

I WOULD ALSO LIKE ANY ORIGINAL ART FEATURING THE FLY, JAGUAR, OR THE MIGHTY CRUSADERS.

BUYING

KENNETH SCHMITZ 2405 W. CARRINGTON AVE. OAK CREEK, WISCONSIN 53154
TEL. 414-761-0885 PLEASE ADD 75¢ FOR POSTAGE & INS. SSAE PLEASE.
MONEY ORDERS APPRECIATED. G-GOOD VG-VERY GOOD VF-VERY FINE NM-NEAR MINT

GOLDEN AGE COMIC BOOKS FOR SALE.

DICK TRACY COMICS FOR SALE

Dick Tracy Dell's
#1 Fine $18
#2 Fine $8
#3 Good - water stain $5
#4 & 5 Both VG $5@
#6 G-VG water stain b.c. $4
#7 & 8 Both Fine $6@
#9 VG $5
#10 thru 12 All Fine $6@
#13 & 14 Both VG $5@
#15 G-VG water stain b.c. $4
#16 thru 18 All VG $5@
#19 thru 21 All VG $4@
#22 Fair $2
#23 VG $4
#24 Fair $2
Dick Tracy Harvey's
#25 thru 28 All VG $7.50@
#29 G-VG $6
#30 VG $7.50
#31 thru 50 All VG $6@
#51 thru 55 All VG $4.50@

Dick Tracy Harvey's
#56 Fair-G $2
#57 VG $4.50
#58 G $3
#59 thru 63 VG $4.50@
#64 G $3
#65 thru 68 VG $4.50@
#69 Fair - stained f.c. $2
#70 & 71 Both G $3@
#72 G-VG $4
#73 & 74 Both VG $4.50@
#75 Poor-Fair $1.50
#76 VG $4.50
#116 G $2
#118 Fine $4
#127 VG $3
#137 VG $3
#142 Fine $4

TAKE ALL DICK TRACY'S, COMPLETE #1 THRU #76 PLUS ODD ISSUES FOR $300.00. VALUE IS $407.00.

LITTLE LULU COMICS FOR SALE

Little Lulu 4color
#110 G-VG corner 1 pg msg $17
#115 G-VG $20
#146 VG $16

Little Lulu
#4 G-VG $13
#5 G-VG $13

GOLDEN AGE COMICS FOR SALE

All Star #6 VG $80
" " #25 Fair-Good $22
" " #54 Fine $30
Batman #4 G-VG $70
" #6 G-VG $50
" #26 VG+ $20
" #35 VG+ $12
Comic Cavalcade #5 VG $22

Crack #25 G-VG $20
Detective #40 G $65
" #56 G-VG $20
" #57 G-VG $20
Flash #32 G $12
More Fun #81 G sm pc msg b.c. $25
" " #106 G-VG $20
Smash #1 VG $55

Mr. & Mrs. Ken Schmitz
2405 W. Carrington Ave.
Oak Creek, Wis. 53154

DELL FAST ACTION BOOKS FOR SALE.

Flash Gordon - Ape Men of Mor. VG small break at top of spine. $22
Little Orphan Annie - Under the Big Top. Near Mint. $25

OMAR SUPER BOOK OF COMICS FOR SALE
ALL NEAR MINT TO MINT.

#4 Andy Panda $4
#6 Porky Pig $4
#7 Smilin Jack $5
#8 Oswald the Rabbit $4
#9 Alley Oop $5
#10 Elmer Fudd $3
#11 Little Orphan Annie $5
#12 Woody Woodpecker $4
#13 Dick Tracy $12
#14 Bugs Bunny $4
#15 Andy Panda $3

DREDGED UP FROM DISMAL DARK DUNGEON DEPTHS....

Camelot
912 CLAY, HOUSTON, TEXAS 77002

Be it known by all present that ye eyes gazeth upon a feast of garbage—enough to boggle a kingdom—and at serf's prices. Other activities are planned for the dungeon and we must move everything that's been cast down there o'er the years. Be it known that these comics do not smell (unless ye are bothered with allergies), but about everything else is wrong with at least one of them. Since we believe ye should know what ye are ordering, BEWARE lest ye tread forward in the shoes of a mint collector. What follows is only for the eyes of the bargain hunter.

Important

So ye may understand that we do not have a double standard, let it be known that in ye instances of a rare cover only—or a centerfold only—the price sometimes is based on what we're willing to sell the piece to ye RATHER THAN KEEP IT to piece together a complete comic at yon distant future date. The price is FAIR rather than cheap in these cases only. The classic example is the centerfold to ye Superman 1, in condition fit to satisfy ye Royal Princess. If ye have such a comic missing this part, we want to share the profit of putting them together. Ye sell us the comic or we sell ye the missing part.

Note

The prices in parenthesis, such as, for Action 15 (120-360) stands for the range in the current Price Guide for that particular comic from Good to Mint, so—without having to look it up—you'll get an idea of relative values for comparison to what we are asking. G = good, vg = very good, f = fine, vf = very fine nm = near mint, ag = about good, af = about fine, c.f. = centerfold, ng = no glasses (for the 3-D's), pg = page, vgf = very good to fine, w/ = with, o/w = otherwise, 3/4 cover = a standard description for a newsstand return that had the title razored off (these are often unread comics that in some cases in this ad are in incredible condition, except for that one defect), b&w = black and white, p = poor, fair = fair (never abbreviated to eliminate confusion with fine), g.g. = "good girl" art, t = tape.

Orders

$5.00 MINIMUM ORDER. A self-addressed envelope would be appreciated, but isn't required. Please ADD $1.00 for postage and handling. If you want your package sent FIRST CLASS or REGISTERED, include an appropriate amount. If you're close we'll eat the difference. If you're not close, we'll send it a cheaper way. All Canadian orders or other foreign should send funds payable in U.S. currency, and include postage & insurance as applicable. Thanks, and happy serfing!

ACTION 15 Obvious inside spine repairs on o/w solid vg book (120-360) 115.00
ACTION 19 no cover; 1st wraparound ragged, o/w vg (60-180) 30.00
ACTION 21 same as #19 (30-90) 15.00
ACTION 23 no cover, first Luthor and underpriced; vg (40-120) 25.00
ACTION 23 centerfold only, f 15.00
ACTION 28 visible spine repair, o/w vg or vgf (20-60) 20.00
ACTION 28 neat, internally repaired spine; overall, vgf 28.00
ACTION 30 same as #19 (20-60) 10.00
ACTION 30 also no cover, but a better copy; 1st pg faded 12.00
ACTION 31 3/4 cover, o/w vf (16.50-50.00) 12.00
ACTION 33 old cellophane tape on spine (removable), o/w f (20-60) 20.00
ACTION 33 centerfold only, vg 7.00
ACTION 35 same as #19, but c.f. also ragged (16.50-50) 7.50
ACTION 35 no cover, c.f. or 1st wraparound; missing continuity duplicated in b&w (16.50-50) 2.50
ACTION 43 no cover, 1x2" piece out of 1st pg + c.f. out of Four Aces story, o/w vg (14-42) 3.50
ACTION 44 Four Aces story out of center; dirty; overall, ag (14-42) 4.50
ACTION 44 better copy; stained; centerfold out; overall, g+ 6.00
ACTION 55 cut across cover mended inside w/magic tape; o/w generally vg (10-30) 10.00
ACTION 55 back cover only; ragged 1.00
ACTION 95 3/4 cover; nm (5.50-16.50) two copies each 3.50
ACTION 123 coupon out of back cover; fair (4-12) 2.50
ADVENTURE 58 only 30% of front cover is left, o/w complete; some interior pgs uncut were torn open, now ragged; a very clean, white bk (25-75) 12.00
ADVENTURE 59 no cover, nm (25-75) 14.00
ADVENTURE 61 3/4 cover, nm; first Starman by Burnley (80-240) 45.00
ADVENTURES IN 3-D ng, fair (2.50-7.50) 1.50
AIR FIGHTERS Vol. 2 No. 7 with Valkyrie; no cover; 3 c.f.'s out, but AB,SW,BA, FD all complete, g (8-24) 2.00
ALARMING TALES 2 Four Kirby stories; 1x2" piece off cover, o/w gvg 2.00
ALL AMERICAN 17 inside spine repair; overall, gvg (second appearance of Green Lantern, scarce) (60-180) 55.00
ALL AMERICAN 17 bottom 2/3rds of front cover only 1.00
ALL AMERICAN 33 no cover; pgs gone from Red,White&Blue story; soiled, ragged; overall, only fair (13.50-40) 3.00
ALL AMERICAN 39 3/4 cover, vf, clean copy (13.50-40) 8.00
ALL AMERICAN 40 same as #39, but nm 9.00
ALL AMERICAN 42 same as #40 (10-30) 6.50
ALL AMERICAN 45 3/4 cover,f (10-30) 6.00
ALL AMERICAN 45 about 10% is all that's missing from the front cover; o/w f and complete (10-30) 7.50
ALL AMERICAN 48 3/4 cover, nm (10-30) 6.50
ALL AMERICAN 72 3/4 cover, nm (6-18) two copies each 4.00
ALL FLASH 28 bottom 25% front cover is gone; spine repaired, o/w vg (6.50-19.50) 3.50
ALL STAR 5 no cover, nm (67-200) 35.00
ALL WINNERS 4 no cover + 15% of 1st pg also gone; overall, gvg (45-135) 14.00
ALL WINNERS 8 no cover & several pgs gone; Cap America + Destroyer stories complete; vg (30-90) 4.00
ANIMAL 1 cover only, poor, 2x4" lower pc corner missing(115-345) 5.00
ARCHIE 36 right edge chewed, o/w vg 1.00
BATMAN 12 poor; complete except for 1" strip off edge of c.f. and 3 small panels cut (only one affects any story line), not dirty (25-75) 10.00
BATMAN 14 3/4 cover, one panel cut out, but affects no Batman story, cover fair, centerfold fine (25-75) 13.00
BATMAN 15 no cover + several wraps gone 2nd & 3rd stories complete (25-75) 3.00
BATMAN 18 fair, complete except for part of an ad pg (14-42) 9.00
BATMAN 20 cover poor, insides vg except one ad page gone and a panel from an ad page only is out (14-42) 7.00
BATMAN 21 front cover gone + panels from 2 ads but no story; interior pages torn near top (12-36) 6.00
BATMAN 22 top left 20% of front cover gone, o/w cover fair; insides f, but one coupon out, affects art but no story line (12-36) 6.00
BATMAN 23 right edge 25% of front cover gone + 2 coupons out + centerfold gone (12-36) o/w g 3.50
BATMAN 24 no cover; 1 ad pg out + one coupon, no Batman story affected; overall, vgf (12-36) 5.00
BATMAN 24 two pieces out of front cover, ragged spine; last page gone; coupon out, o/w complete, vg (12-36) 4.00
BATMAN 27 two coupons out, one affects story, g (12-36) 6.00
BATMAN 29g (12-36) 11.00
BATMAN 34 minor magic tape on back cover, o/w vgf (8-24) 10.00
BATMAN 34 3/4 cover, coupon out back cover, o/w f (8-24) 5.00
BATMAN 34 3/4 cover, o/w nm (8-24) 6.00
BATMAN 36 coupon out back cover, o/w gvg (8-24) 6.00
BATMAN 40 small coupon out back cover, o/w f (8-24) 7.00
BATMAN 46 piece off lower rt corner of frnt cover (2x4"), plus a half dozen pellet punctures in the back through the Daisy air rifle ad (poetic) overall? G? Gvg? (6-18) 4.00
BATMAN 76 magic tape on spine; some discoloration, gvg (3-9) 3.00
BLACK MAGIC 25 centerfold out, affecting no S&K stories, g 1.00
BLUE BEETLE 13 early Joe Kubert story; center pages out; clear contact paper laminates cover, g (7-21) 3.00
BLUE BOLT 5 coverless, vf; S&K, plus Bill Everett art (30-90) 18.00
BUCK ROGERS clipped pages from Famous Funnies 159-161, which reprinted the Sunday pages 186-194, all for ... 1.00
BUGS BUNNY FC 51 double centerfold out, poor (15-45) 2.50
BUGS BUNNY FC 307 p-fair (2-6) 1.00
CAPTAIN AND THE KIDS 29 g 1.00
CAPTAIN MARVEL ADVENTURES Wheaties giveaway. NOTE: As far as I've ever been able to determine, there are NO nice copies in existence of this comic. All were taped with four pieces of tape to the side of a Wheaties cereal box, and when they were removed, most cashed in there and then. This copy—except for the four edges—is about as nice as you'll find. 10.00
CAPTAIN MARVEL JR. 1 no back cover; laminated, fair (80-240) 50.00
CAPTAIN MARVEL JR. 35 very poor 1.00
CAPTAIN MIDNIGHT 5 no cover, several pgs with tear (10-30) 5.00
CAPTAIN MIDNIGHT 54 g (2-6) 1.50
CENTURY OF COMICS the inside 64 pages only of this rare and third comic book

ever w/Toonerville Folks, Joe Palooka, Tailspin Tommy, Connie, Strange As It Seems, Mutt & Jeff, g (100-300) 12.00
CHARLIE CHAN 1 vg, spine roll, Prize, S&K cover, Infantino (3.35-10) 3.00
CHARLIE CHAN 2 vf, S&K (2.75-8) 6.00
CHARLIE CHAN 5 vg, except for water stain, S&K (2.75-8) 2.50
COMICS ON PARADE 16 fair, pages out, Tarzan okay (7-21) 3.00
COMICS ON PARADE 32 2/3rds front cover gone, o/w vg; 1st Fritzi and Nancy w/early reprints (2-6) 1.50
CRACKAJACK 29 pages out, but centerfold in + Red Ryder, Wash Tubbs, The Owl, all complete, fair (8-24) 3.00
CRIME SUSPENSTORIES 5 no cover, g (15-45) 7.00
DAREDEVIL 27 pages out, but DD complete; vgf w/great bondage-whipping cover (5-15) 2.50
DAREDEVIL 1 g (Marvel)(10-30) 8.00
DETECTIVE 36 no cover, frayed edges, g (75-225) 35.00
DETECTIVE 38 back cover only, one 1" tear, 2 ¼" tears (175-525) 15.00
DETECTIVE 39 no cover, 1st wrap around fair (60-180) 30.00
DETECTIVE 45 no cover, 1st wrap around good (25-75) 12.50
DETECTIVE 47 3/4 front cover, no back; 2 tears first wrap; o/w vg (20-60) 11.00
DETECTIVE 56 no cover, no centerfold; 1st wrap laminated w/transparent contact paper; solid; vg (16.50-50) 6.00
DETECTIVE 57 no cover, vg (16.5-50) 9.00
DETECTIVE 59 double c.f. out, affects only Cliff Crosby story; cover only fair, though complete (16.50-50) 6.00
DETECTIVE 64 3/4 cover, o/w vf; first Boy Commandos by S&K (33-100) this is a grossly underpriced origin issue by guide, but ... 25.00
DETECTIVE 71 centerfold out; overall, fair (10-30) 5.00
DETECTIVE 110 3/4 cover, nm (5-15) 3.00
DICK TRACY 9 two c.f.'s out, fair (vs Boris Arson!) (3.50-10.50) 1.00
DICK TRACY 67 complete, p-fair (vs Blowtop) (3-9) 1.50
DICK TRACY 56 center out + 3 back pgs, but NO Tracy story continuity is missing, g (vs Big Frost) (3-9) 1.00
DONALD DUCK & Magic Fountain 339 pieces scissored out of edges, once into art o/w g (2.50-7.50) 1.00
DONALD DUCK in Malayalaya 394 Barks cover, fair (3.50-10.50) 2.00
DONALD DUCK BEACH PARTY 1vg (2-6) 2.00
DONALD IN MATHMAGIC LAND 1051 vg 1.00
DON WINSLOW 57 gvg (1-3) 1.00
DOUBLE COMICS 1940 issue with some magic tape on cover; insides f; one of the titles is Amazing Mystery Funnies from 18 to 24 (the issue with Wolverton's "Cannibal Monster of Pygmy Planet" Space Patrol story) + another Centaur (?) book with the origin story of The Sparkler (25-75?) 40.00
DOUBLE LIFE OF PRIVATE STRONG 2gvg 3.00
FAIRY TALE PARADE 7 three c.f.'s out; one of Walt Kelly's greatest covers, gvg (25-75) 7.50
FAIRY TALE PARADE 69 complete, but only fair-good (20-60) 14.00
FAMOUS FUNNIES 2 back edge chewed; fair; 1934, the 6th comic (40-120) 25.00
FAMOUS FUNNIES 68 g with two pages of Jack Kirby art; Noel Sickle's Scorchy Smith(6-18) 6.00
FAMOUS FUNNIES 72 g with a small panel out of interior pg; Sickle art; Jack Kirby (5-15) 5.00
FAMOUS FUNNIES 216 no cover, nm 1.00
FIGHT 2 spine repaired, fair-good; Eisner cover (15-45) 12.00
FLASH 14 no cover, last three sheets torn off affecting 1 story; fair, but clean, not brittle (22.50-67.50) 7.50
FLASH 71 3/4 cover; Kubert Hawkman story and cover; nm (7-21) 4.50
The FLY 4 gvg, S&K cover 2.00
FLYING SAUCERS (Avon, '52, Wood art) cover poor, part of back gone; first wraparound g, rest vg; complete 3.50
FUNNY PICTURE STORIES Oct. '37, says inside V. 2, No. 2, but on inside cover V. 1, No. 11, which is more likely, since it's the 11th month in print; "Bombs of Destiny" art by Guardineer, a Nazi un-funny picture story; half of book is not funny; Jack Strand is in (contrary to guide); anyone know who did "Boomerang"?—any possibility it's early Kinstler? Vgf, one small spot on front cover (7-21) 9.50
GENE AUTRY Trail of Terror 4C 66 ag 6.00
GENE AUTRY Dell 11 ('48) nm except for a 1x2" chew out of cover edge + 1st two pages (2-6) 1.00
GENE AUTRY 14 3/4 cover, nm (2-6) 1.00

DISNEY COLLECTORS: Don't be misled by the name of the following two comics. They're uncommon 10¼x14, 52 pg, stiff cover, full color comics, not like Golden Books in any way!

GOLDEN PICTURE STORY BOOK ST 3 "Babes in Toyland," from Disney film, all comic format, no text, no ads, vgf, undervalued in guide, but only: 2.50
GOLDEN PICTURE STORY BOOK ST 4 Donald, Scrooge: see pg. 184 of PG; vgf 4.50
GREEN LANTERN 3 3/4 cover, nm, beautiful golden ager (30-90) 20.00
HOLYOKE ONE SHOT 6 Captain Fearless, not widely collected, but underrated; cover g, insides f (1.50-4.50) 2.00
HOPALONG CASSIDY 1 complete, but poor; centerfold f (12-36) 7.00
JOURNEY INTO MYSTERY 53 poor-fair; Kirby /Ditko (1.15-3.50) 1.00
J.I.M. 55 as above, ag 1.50
J.I.M. 64 three holes nailed through spine, o/w gvg 1.00
KATZENJAMMER KIDS 24 vg (1-3) 1.00
KID KOMICS 3 Timely with Young Allies, The Vision, no cover, gvg (20-60)10.00
LI'L ABNER COMICS 68 no back cover, and front loose, insides nm; ALL Fearless Fosdick issue! 2.00
LOONEY TUNES 3 fair, 1st Kandi by Walt Kelly, (delightful 7 pages) (30-90) complete 22.00
LOONEY TUNES 10 poor (12-36) 5.00
LOONEY TUNES 21 poor, two centerfolds out (7-21) 2.00
LOONEY TUNES 30 centerfold gone, o/w vg (7-21) 3.50
MAGIC 2 rare '39 comic in uncollectible condition, a "curiosity" copy; last half of book chewed & chipped well into the art, no back cover; front cover loose, poor; Mandrake, X-9, others are complete (12-36) 2.00
MAD 21 no cover, vgf (5-15) 2.50
The Nostalgic MAD #'s 1 & 2 (reprints) each with magic tape; both for 1.00
MARVEL MYSTERY 15 cover + 3 wraparounds missing; all centerfolds fine; complete Submariner, T. Vance, Vision, Angel & Electro (66.50-200) 15.00
MARVEL MYSTERY 37 no cover; centerfold out; overall vgf (23.50-70) 7.50
MARVEL MYSTERY 38 complete, but brittle; this book will not stand excessive mailing, inspection & handling .. so, if you buy it, it's yours. 14.00
MARVEL MYSTERY 56 no cover, g (16.50-50.00) 6.50
MICKEY MOUSE 4C 116 vgf (what's a nice copy like you doing in an ad like this, Mouse?) (7-21) 10.00
M. MOUSE 4C 157 solid, gvg (6-18) 5.50
M. MOUSE 4C 181 gvg (6-18) 5.50
M. MOUSE 4C 313 one inch strip off edge into art on one interior page, o/w about g (3-9) 1.00
MILITARY 9 with art by Mad's Dave Berg and Al Jaffee, in addition to Crandall & Eisner, etc. Some of the pages were not trimmed apart on the right & bottom & were pulled apart: result was usual thumbnail pieces out here and there, a couple touching art, but not affecting anything. Book is not ragged, o/w vf (23.50-70); $20+ is consequently knocked off 37.50
MILITARY 10 same problem as #9 with interior tears, but fewer pieces out; two inch cover tear near spine; edges clean, pages white; f+ except for noted defects (23.50-70) 32.50
MILITARY 12 same as #9, but even more pgs have the chunks out; white pgs., clean, flat; (20-60) 22.50
MILITARY 13 same as #9 (20-60) 32.50
MINUTE MAN 1 complete, solid, no pieces out, not brittle; g (35-105) 35.00
MORE FUN 54 something stuck to and was pulled away from the edge of the front cover, taking with it 2x3" from an o/w very nice copy; insides vf, rest of cover about f (133-400) ½ price 125.00
MORE FUN 54 no cover, vf (133-400) 62.50
(Note: a b&w duplicated cover will be added to the above copy if requested.)
MORE FUN 55 no cover, first wrap loose; vgf (100-300) 45.00
MORE FUN 64 no cover, nm (50-150) 25.00
MORE FUN 69 3/4 cover af (40-120) 25.00
MORE FUN 74 3/4 cover; second Aquaman, 2nd Green Arrow; vf (30-90) 20.00
MORE FUN 80 3/4 frnt cover, no back cover; nm (30-90) 17.50
MORE FUN 81 3/4 cover, nm (20-60) 13.00
MORE FUN 85 no cover; over half the 1st wraparound gone & loose; heavily rolled; overall g (20-60) 6.50
MORE FUN 88 c.f. out, piece off corner back cover; o/w ag (20-60) 9.00
NICKEL COMICS 8 no cover, vg (16.50-50.00) 7.50
OUR GANG 20 piece out (15%) of front cover, o/w fair (17-51) 10.00
PANIC 3 centerfold only, f 1.00
PICNIC PARTY 6 a few pgs loose, overall g 1.00
PLANET 22 four sheets gone from center; cover laminated; o/w g (15-45) 4.50
POPEYE CARTOON BOOK very rare Saalfield 1934, 8x13" book of '33 Thimble Theatre Sunday newspaper reprints in full color. Each page contains a vertical half of a Sunday, so the continuity is read row for row completely across each double page spread, exactly as it originally appeared in Sunday halves. This copy, overall gvg, is missing a centerfold (40 pgs total), which I've reproduced in beautiful, permanent, b&w copies taken from the only other copy of this book I've ever seen. PG lists @ 70-210 with not quite correct information. I think it's worth more. This copy ... 75.00
POPULAR 68 3/4 cover, ag (4-12) 2.00
RACE FOR THE MOON 3 g (4-12) 4.00
REGGIE unknown # from 1953 rebound in a giveaway, "Comics from Weather-Bird." A variation not listed on pg 91 of PG priced by "Reggie" (2-6) vgf 2.50
ROY ROGERS 4C 117 no back cover, o/w g, insides vf (4-12) 2.00
ROY ROGERS 4C 124 no back cover, o/w all nm (4-12) 3.50
ROY ROGERS 4 no back cover, o/w all nm (2.50-7.50) 2.00
SENSATION 3 gvg (33-100) 30.00
SENSATION 18 no cover, vgf (15-45) 7.00
SENSATION 22 waterstain, g (10-30) 8.50
SENSATION 48 three center sheets gone, coupon out back cover, o/w vg 1.50
SENSATION 51 3/4 cover, vf 2.00
SENSATION 102 complete, covers separated at spine, restapled, insides vf, cover chips (3.35-10) 2.00
SHADOW 4 gvg (16.50-50) 17.50
SILVER STREAK 6 origin of Daredevil; surface is wavy (more on the back) from dampness, but is not water stained as you often see; solid, no brittleness; rare book with investment potential, as it's going to go up again in '78 (now 250-750), gvg 225.00
SKYMAN 1 magic tape on spine; insides white, clean, vf (20-60) 22.00
SPEED 31 fair; w/great Black Cat art story (5-15)—this comic is very underpriced for contents; I feel it's priced at a bargain, but if no one agrees, okay: I'll bury it in the desert near Van Horn, Texas 5.00
STAR SPANGLED 13 no cover & 3 pgs missing near back; centerfold ok and S&K Newsboy Legion complete (25-75) 10.00
STAR SPANGLED 54 3/4 cover, nm 2.50
STAR SPANGLED 56 3/4 cover, nm 2.50
STRANGE TALES 106 g (1.70-5) 1.50
STRANGE WORLDS 2 g Ditko story/cov 1.00
SUBMARINER 3 fair (66.50-200) 59.00
SUPER ANIMALS 3-D 3/4 cover, no glasses, insides nm (2.50-7.50) 1.00
SUPER COMICS 3 from 1938 about good; a perfect inexpensive sample of a comic that represents what the early newspaper reprint books (pre-Action #1) were all about; no major defects, just heavily used (16.50-50) 12.00
SUPER 49 ag, w/Smitty advertised on the cover but not inside; an even less expensive sample (6-18) 4.00
SUPERMAN 1 we have a copy approximately in the vg to fine range that's unavailable for inspection as we go to press. Call Camelot for an exact description and/or terms. OPEN
SUPERMAN 1 nm centerfold only! w/very slight yellowing (no brittleness whatsoever). With two chances for a clipped coupon, there are a lot of incomplete c.f.'s in fandom, greatly devaluing a $1,000 to $3,000 comic. So ... what's this worth? We will buy your fine copy for $1,000 cash (more for mint) that is without a c.f. or has one of the coupons out. Or, we will sell you this piece of the puzzle for ... (you choose) ... 500.00
SUPERMAN 4 gvg (a triangular piece is gone from the lower corner of an interior page that nips a 1" bite into one panel, affecting no lettering or characters, just background fill); a solid book (125-375 and I'm guessing 150-450 in next spring's guide) 120.00
SUPERMAN 4 cover only! Front cover is fair-good. Back cover, separated, is close to fine. Buy or sell? 30.00
SUPERMAN 4 bottom 3/4 of the front cover only (better than nothing?) with a black & white reproduction of the missing top & back cover 5.00
SUPERMAN 6 no cover, vg (50-150) 25.00
SUPERMAN 19 three c.f.'s gone (replaced with quality b&w copies), the last page and a coupon from the back cover; front cover complete, but in need of repair (16.50-50) 6.00
SUPERMAN 21 no cover, or first wraparound; edges somewhat dirty; centerfold fine (16.50-50) 6.00
SUPERMAN 22 no cover, gvg (16.50-50)7.50
SUPERMAN 52 no cover, gvg (6-18) 3.00
TALES FROM THE CRYPT 33 origin of Crypt Keeper; no cover, vg (12-36) 6.00
TARGET Vol. 2 #9 water damage on edge, spine repaired (but no tape); no pieces out, not brittle; good plus; with Wolverton's Space Hawk (8-24) 8.00
TIP TOP 49 Eight pages of Foster Tarzan; spine & frnt cover tear; insides clean white (5-15) 4.00
TIP TOP 75 no cover, vg (3-9) 1.50
TILLIE THE TOILER 4C 55 ag, starting to turn brittle (3-9) 1.00
TOM MIX 4 no front cover, nm (5-15) 2.50
TWO-FISTED TALES 18 (#1) no cover, no last page, 1/3 of first page gone; the rest, including c.f., complete though taped here and there; overall, certainly not good, but it is a rare item (40-120) 12.00
TUBBY 4C 444 (#3) all here and only slightly yellowed, but nonetheless is separating at the spine from creeping brittleness; cover vgf and not brittle (3.35-10) 2.00
UNCLE SCROOGE 7 abt good only, centerfold gone (7-21) 2.50
UNCLE SCROOGE 8 vg, c.f. gone (6-18)3.00
UNCLE SCROOGE 11 g, c.f. gone (5-15)2.50
UNCLE SCROOGE 16 g, complete (5-15) 5.50
UNCLE SCROOGE 17 g, complete (5-15) 5.50
UNCLE SCROOGE 21 fair-good (3.35-10)2.50
UNCLE SCROOGE 32 g, c.f. gone (3-9) 1.50
UNCLE SCROOGE 39 ag, two c.f.'s gone; 1 Scrooge + 1 Gyro story complete 1.00
V...- Comics 1 a Fox title, complete, but cover poor, insides clean, white; Black Fury + Queen of Evil (g.g. art); I've had this book long enough that I'm tired of looking at it, so how about 60% off the PG "good"? Should be the bargain of the ad (26.50-80) 10.00
VAULT OF HORROR 30 3/4 cover w/magic tape; insides clean, bright; Ingels/Evans/Davis/Craig (8-24) 4.50
VAULT OF HORROR 36 no cover, vgf; great Krigstein drug story (8-24) 4.00
WALT DISNEY'S COMICS & STORIES 21 no cover, subscription coupon out (affects no story), c.f. okay, 1st wraparound sheet dusty; 21 great pages of Gottfredson's Mouse all vf (Miracle Master finale) (33-100) 15.00
WDC&S 42 two pgs out at beginning and 1 at the end, replaced by Xeroxes and neatly trimmed to fit, etc., o/w vg (20-60) centerfold fine .. 10.00
WDC&S 52 g (16.50-50) 14.50
WDC&S 61 gvg centerfold gone, replaced by Xeroxes; Barks story all in fine; (12-36) 6.00
WDC&S 62 vg centerfold gone, replaced by Xeroxes (12-36) 7.00
WDC&S 64 ag (actually, mostly better, except that silverfish nibbled here & there at the edges of the covers) (12-36) 10.00
WDC&S 66 vg (12-36) 15.00
WDC&S 72 poor (9-27) 4.50
WDC&S 81 centerfold out, o/w gvg; Barks in fine (7.50-22.50) 3.00
WDC&S 81 several pgs out; poor; Barks story okay; vg (7.50-22.50) 1.50
WDC&S 85 raggedy spine, o/w not bad, unrepaired, a little less than good; Barks story all fine (7.50-22.50) 6.50
WDC&S 87 piece out of taped spine, ag; Barks and centerfold fine 6.50
WDC&S 88 spine taped on inside; overall, g; c.f. ok; Barks fine 7.00
WDC&S 89 fair (7.50-22.50) 5.00
WDC&S 91 g (6-18) 5.50
WDC&S 91 g, a brighter, whiter copy than the above, but taped (6-18) 5.50
WDC&S 93 gvg w/small bits of magic tape; clean copy (6-18) 6.50
WDC&S 96 fair, o/w g copy except that slivvers and chunks were scissored out of the borders on many pages, usually not touching any art, never affecting anything essential (6-18) 4.00
WDC&S 99 fair (6-18) 4.00
WDC&S 101 fair (5-15) 3.50
WDC&S 103 vg (5-15) 7.00
WDC&S 110 same problem as #96, but o/w condition only p-f (5-15) 3.00
WDC&S 112 gvg (5-15) Donald snifs a hallucinogenic! 6.00
WDC&S 117 same as #96, but a few cuts in the back worse (4-12) 2.50
WDC&S 126 same as #96 (3-9) 2.00
WDC&S 129 same as #117, cuts worse, o/w g (3-9) 1.50
WDC&S 132 w/2 great Barks stories; cover g, insides vf (3-9) 3.50
WDC&S 145 gvg (2.35-7) insides vf 2.50
WDC&S 142 cover g, insides f 2.00
WEIRD TALES OF THE FUTURE 6 a directive was obviously passed out to the artists to do their work on Craftint before it went to the colorists, w/interesting results; vg (2-6) 3.00
WEIRD TALES OF THE FUTURE 6 outside! ... but 3 inside! Someone in the distant past stapled a poor-fair cover of WTF 6 to a near mint insides to WTF 3 (a much better comic, since it has three Wolverton SF stories, including one on a mind-expanding drug); difficult to determine value (2-6 or 10-30 or inbetween somewhere?) 7.00
WEIRD FANTASY 21 no cover, f (25-75)8.00
WEIRD SCIENCE-FANTASY 24 no cover, vg; Wood/Krigstein/Williamson (16-50) 7.00
WHIZ 5 magic tape on spine, o/w vg, no brittleness (150-450); if priced @ gvg by guide, it'd be $187.50, but for this ad, to move it's only: 112.50
WHIZ 10 spine and cover tear carefully repaired (no tape); small corner of cover pieced in and re-colored; overall, clean, flat, tight copy w/nice inside pages (100-300) 85.00
WHIZ 12 vg, w/some small pieces of magic tape inside (60-180) 55.00
WHIZ 17 overall vg (80-240) reduced from PG graded price of $120 to: 95.00
WHIZ 25 origin of Capt. Marvel, Jr. and, again, an under-priced origin book; overall gvg, but missing the centerfold (60-180) 35.00
WHIZ 67 vgf (with Wolverton) (5-15) 9.00
WHIZ 92 ag (with Wolverton) (4-12) 3.50
WONDER WOMAN 2 no cover, first wraparound ragged, rest vg (40-120) 19.00
WONDER WOMAN 3 nm cover and about half of the interior pages; the rest was razor-bladed out—a shame, but a chance for someone to dramatically upgrade an inferior copy (30-90) 15.00
WONDER WOMAN 4 vg, no cover (20-60)10.00
WONDER WOMAN 5 vgf " " " " 10.00
WONDERWORLD #? from the second year, no cover + pgs missing from both ends & the middle; 5 stories complete, including Yarko (10-30) 2.00
WONDERWORLD 25 gvg, solid, clean book w/ centerfold missing; also, UNDOCUMENTED —a story by Will Eisner! (9-27) 4.50
WORLD'S FINEST 14 first & last interior pages gone; 1x½" piece off front corner; insides f (12-36) 5.00
WORLD'S FINEST 18 no back cover, also last couple pages gone; cover clean, white pages vf (12-36) 6.50
WORLD'S FINEST 21 3/4 cover, nm 4.50
WORLD'S FINEST 29 Batman story gone from end of book, all else complete; overall, vg (7-21) 2.50
WORLD'S FINEST 30 gvg (7-21) 7.00
WORLD'S FINEST 38 vg, no front cover (5-15) 2.50
YOUNG ALLIES 8 pgs gone front, back and middle; 40 pgs. left (15-45) 1.00

Camelot

• 912 CLAY • HOUSTON • TEXAS 77002 •

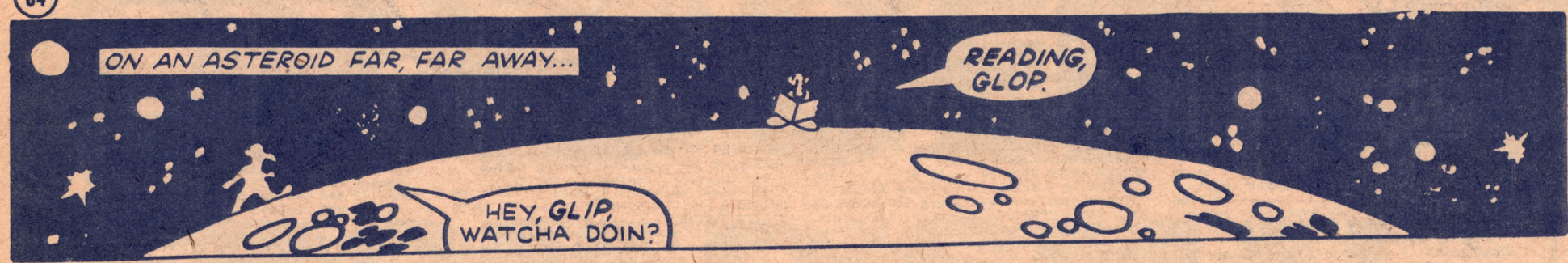

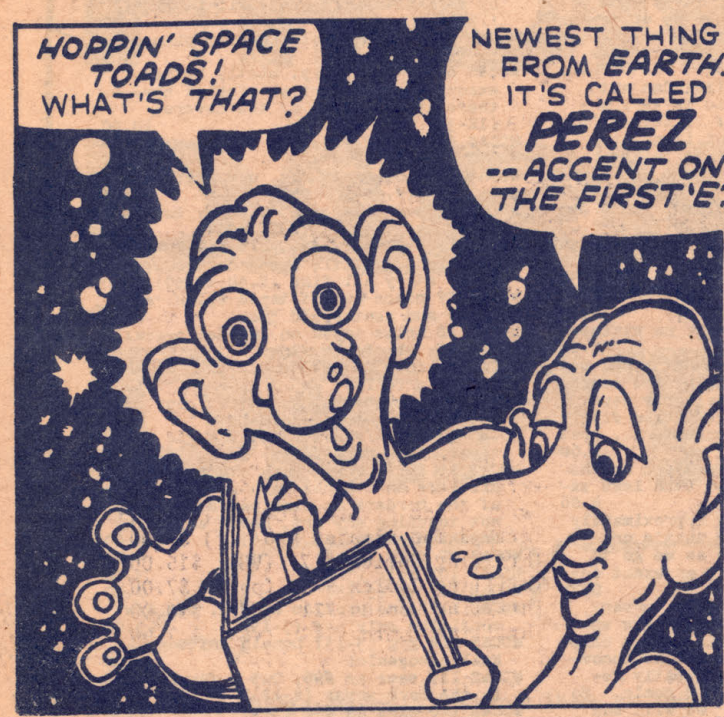

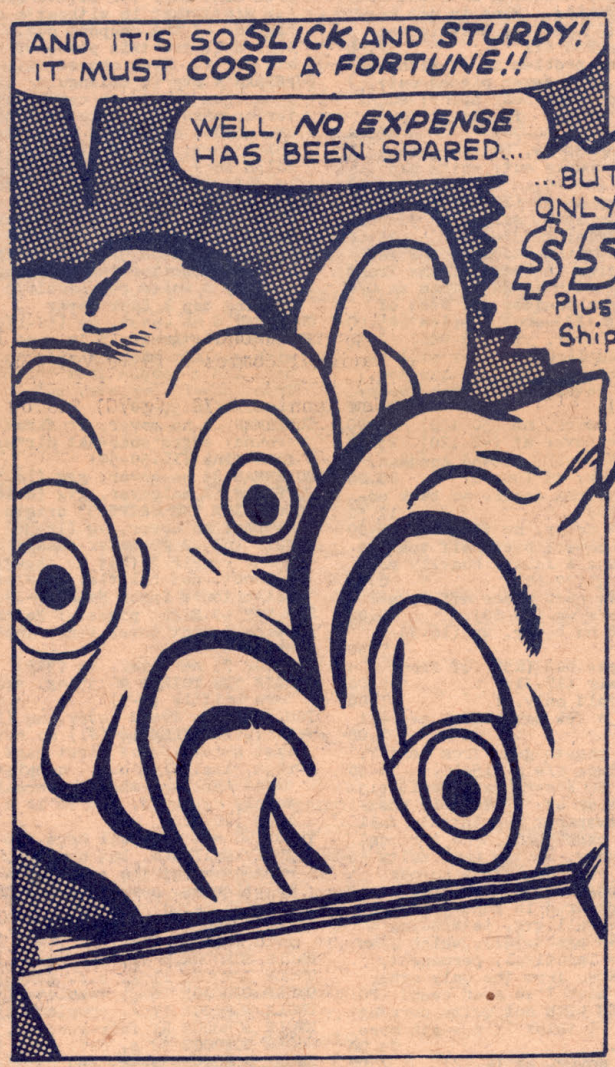

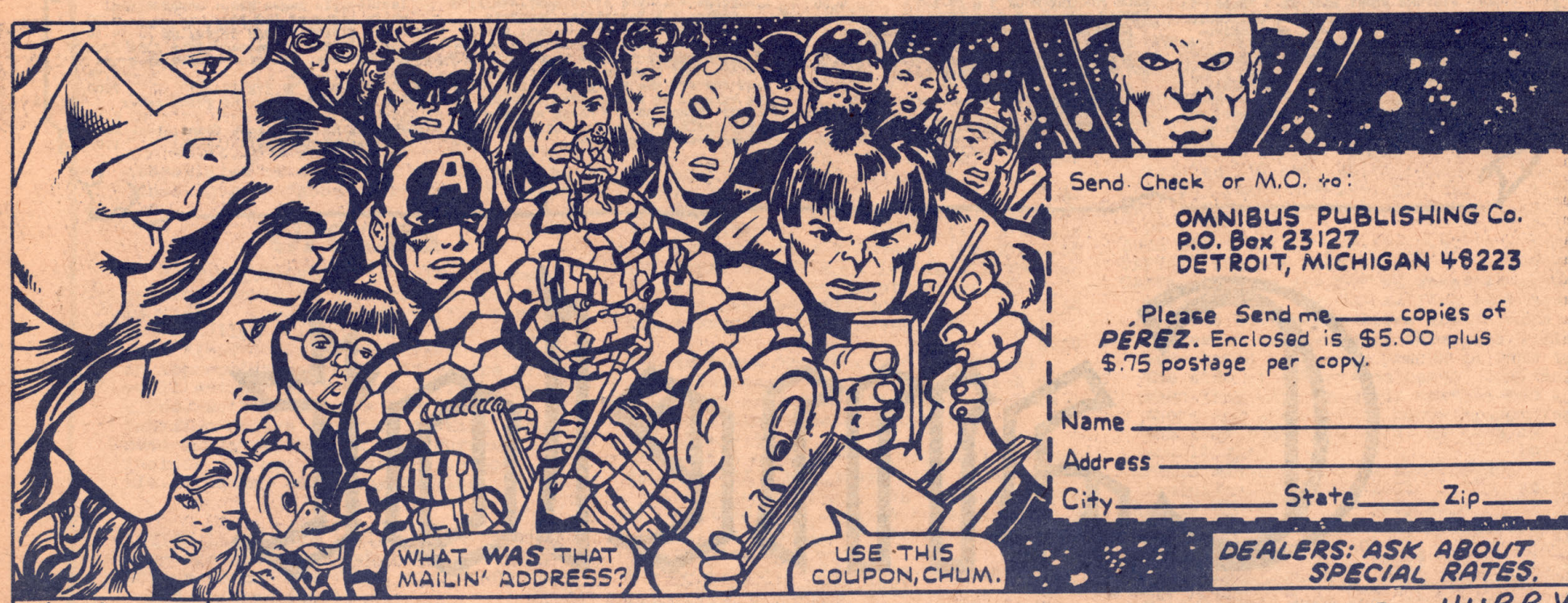

Send Check or M.O. to:

OMNIBUS PUBLISHING Co.
P.O. Box 23127
DETROIT, MICHIGAN 48223

Please Send me ____ copies of PÉREZ. Enclosed is $5.00 plus $.75 postage per copy.

Name _____

Address _____

City _____ State _____ Zip _____

DEALERS: ASK ABOUT SPECIAL RATES.

Only 300 OF THE 1,000 copy FIRST PRINTING ARE LEFT. So, HURRY!

Joe Sarno's Nostalgia Shop

ORDERING INFORMATION: Minimum order is $5.00. Please enclose payment with all orders. Personal checks must clear my bank before order is mailed. Money Orders and Bank Checks get same day handling. Prompt refund on sold items, but ALTERNATE CHOICES are appreciated. We will pay postage on all orders over $50.00 to include insurance. All orders less than $50.00 please ad $1.00 for postage. Books are guaranteed to be as we describe them or your money backs when books are returned within 14 days. We will hold books on phone request for seven (7) days. We have tried to be very strict in grading the comics listed, and think you will like the books if you accept them as graded. CODE: (p) poor (f) fair (g) good (VG) Very Good (F) Fine (VF) Very Fine (NM) Near Mint (M) Mint
subCODE: (SR) Spine Roll (SD) Spine Damage (SS) Spine Split (NC) No covers (NBC) No back cover (TS) Tape on Spine (T) some tape (TC) Tape on cover

Mail checks to: THE NOSTALGIA SHOP 3816 W. LAWRENCE AVENUE
CHICAGO, ILLINOIS 60625 PH: 312-583-5749
HOURS: TUESDAY & WEDNESDAY 3:00 - 6:00
THURSDAY & FRIDAY 3:00 - 8:00
SATURDAYS 12:00 - 6:00

GOLDEN AGE COMICS SALE

Action Comics # unk. $22.00
(coverless #14 to 17??)
Air Fighters v.2,#4 (f-g)
(cover cut) $7.00
Air Fighters v.2,#5 (g) $10.00
Air Fighters v.2,#6 (VG)(SR) $8.00
All American # 23 (g)(SD)(TS) $25.00
All American # 55 (f-g) $6.00
(2½"x3" piece missing from cover)
ALL NEW Short Story Comics # 1
(good)(TS) $40.00
All New Comics # 2 (g) $15.00
All New Comics # 7 (g) $ 7.00
All Star Comics # 4 (p) $50.00
(no back cover)
All Winners # 21 (VG) $35.00
Amazing-Man Comics #11 (VG) $25.00
Amazing Mystery Funnies # 21
(g-VG) (TS) $22.00
America's Best # 8 (VG) $8.00
America's Best # 15 (f-g) $5.00
America's Greatest #3 (VG-F) $40.00
America's Greatest #5 (VG-F) $32.00
Animal Comics #4 (VG-F) $32.00
Batman # 4 (F) $110.00
(spine split & damaged)
Batman # 8 (g) (T) (slight piece
of cover missing) $32.00
Batman # 9 (g) $28.00
Batman # 12 (VG) $32.00
Batman # 15 (g-VG) $30.00
Best of Donald Duck & Uncle
Scrooge #2 (F) $12.00
Big Shot Comics # 20 (g-VG) $8.00
Black Terror # 4 (g)(SR) $8.00
Black Terror # 19 (g) $4.00
Blue Beetle Comics # 21 (g) $8.00
Blue Bolt #11 (p-f)(TS) $7.00
(cover torn w/pieces missing)
Blue Ribbon # 7 (VG) $16.00
Boy Comics # 3 (g-VG) $55.00
Boy Comics #22 (f) $4.00
Boy Comics # 34 (VG) $4.00
Boy Comics # 36 (VG) $4.50
Boy Comics # 37 (g-VG) $4.00
Boy Commandos # 2 (g-VG) $25.00
Boy Commandos # 3 (g-VG) $22.00
Boy Commandos # 5 (g) $7.00
Boy Commandos #26 (f)(T) $4.00
Boy Commandos #32 (g) $4.00
Buster Brown # 1 (g) $7.00
Captain Aero # 2 (g) $10.00
Captain Marvel # 2 (g) $120.00
(spine split)
Captain Marvel # 4 (g) $45.00
Captain Marvel # 7 (g-VG) $40.00
Captain Marvel #14 (VG) $40.00
Captain Marvel, Jr. #14 (f) $6.00
Captain Midnight #4 (g) $12.00
Captain Midnight #8 (g) $8.00
Captain Midnight #15 (g) $4.00
Captain Stone #10 (g-VG) $7.00
Captain 3-D (VG) $8.00
Catman Comics v.3,#13 (f-g)(T) $4.00
The Challenger # 2 (g-VG)(T) $4.00
The Champ # 23 (f) $7.00
Christmas with Mother Goose FC#172
(VG) $12.00
Christmas Parade # 2 (VG) $22.00
Christmas Parade #2 (VG)(SD) $20.00
Christmas Parade #8 (g-VG) $7.00
Christmas Parade #9 (VG) $10.00
CIRCUS #1 (VG) $110.00
Clue Comics # 5 (F) $7.00
Clue Comics # 6 (VG) $6.00
Comic Cavalcade #4 (F) $32.00
Comic Cavalcade #7 (f)(NC) $4.50
Crackajack Funnies #40 (VG) $14.00
Crime Patrol # 10 (VG) $15.00
Crime Patrol # 13 (g) $12.00
Crime SuspenStories #25 (g) $6.00
Daredevil # 18 (VG-F)(SR) $35.00
Daredevil # 26 (g)(TS) $4.50
Daredevil # 28 (f)(TS) $4.50
Daredevil # 30 (VG) $7.00
Daredevil # 41 (g) $4.00
Daredevil # 42 (g) $4.00
Daredevil # 44 (g) $4.00
Detective #30 (g)(NC) $32.00
Detective #35 (g)(NC) $22.00
Detective #53 (f-g) $15.00
Detective #55 (g)(SR) $15.00
Daisy Duck's Diary FC#1055 (F) $3.50
Daisy Ducks Diary FC#1150 (VG) $3.50
Dick Tracy FC#56 (VG) $16.00
Dick Tracy FC#96 (VG) $10.00
Dick Tracy FC#133 (g) $7.00

Disneyland Birthday Party #1 (VG) $4.50
Donald Duck FC#189 (f-g)(NBC) $18.00
Donald Duck FC#223 (g)(SD) $22.00
Donald Duck FC#394 (VG) $5.00
Doc Savage # 2 (g)(TS) $32.00
Doc Savage # 3 (VG) $28.00
Doc Savage v.2,#6 (g) $12.00
Doll Man # 4 (v-g) $12.00
Don Winslow # 4 (g) $7.00
Don Winslow # 6 (VG) $6.00
Double Comics (1941) (g) $30.00
(Green Hornet & Target v.2,#3)
Durango Kid # 3 (f) $5.00
Durango Kid #15 (g) $10.00
The Eagle # 4 (VG) $14.00
Exciting Comics # 7 (f) $12.00
Exciting Comics #22 (VG) $8.00
Exciting Comics #23 (VG) $ 7.00
Exciting Comics #24 (g-VG)(SR) $7.00
Exciting Comics #34 (g) $4.50
Feature Comics # 36 (g) $10.00
Feature Comics # 37 (g) $8.00
Famous Funnies #210 (g-VG) $22.00
Fantastic Comics # 9 (VG) $22.00
FEATURE BOOKS
#46 Mandrake (f) $8.00
Fight Comics #36 (g)(SD) $4.00
Fighting Yank #2 (VG) $28.00
Fairy Tale Parade FC#121 (g) $8.00
The Funnies # 57 (g) $22.00
The Funnies # 42 (f-g) $12.00
The Funnies # 48 (g) $12.00
The Funnies # 52 (g) $12.00
The Funnies # 58 (g) $12.00
Funny Pages v.2,#3 (VG) $11.00
Funny Pages # 42 (g-VG) $13.00
Future Comics # 4 (p) $7.00
Gang Busters # 17 (g) $4.50
Gene Autry # 6 (VG) $10.00
Golden Arrow # 6 (g-VG) $4.00
Green Hornet # 2 (g-VG) $28.00
Green Hornet # 9 (g) $12.00
Green Hornet #17 (g) $ 7.00
Green Hornet #38 (f-g)(ST) $4.00
Green Hornet #38 (g) $4.50
Green Hornet #43 (g) $5.00
Green Mask v.2,#4 (g-VG) $6.00
Hangman # 5 (g) $16.00
Headline Comics #1 (g) $12.00
Headline Comics #2 (g) $ 4.00
Headline Comics #3 (VG) $ 4.00
Horse Feathers #1 (g)(TC) $6.00
Jackpot Comics #2 (g) $35.00
Jingle Jangle # 5 (VG) $13.00
Jingle Jangle # 6 (f) $4.00
Jingle Jangle # 9 (g-VG) $7.00
Jingle Jangle #11 (VG) $5.00
Joe Palooka # 3 (1944)(VG) $4.50
Joe Palooka # 3 (1946)(VG) $4.50
Joe Palooka # 4 (VG) $4.00
Joe Palooka # 5 (VG) $10.00
Joe Palooka # 8 (VG) $4.00
Joe Palooka # 9 (VG) $4.00
Joe Palooka #15 (VG) $4.00
John Wayne # 25 (VG) $4.50
Kid Comics # 7 (VG) $13.00
King Comics #43 (VG) $12.00
King Comics # 44 (VG-F) $14.00
King Comics # 45 (VG) $11.00
King Comics # 92 (VG) $ 7.00
Lightning Comics v.2,#2 (g) $15.00
Lightning Comics v.2,#3 (g) $14.00
Little Lulu FC#115 (g-VG) $25.00
Little Lulu FC#131 (VG) $22.00
Little Lulu FC#165 (g-VG) $20.00
Little Lulu # 2 (g-VG) $25.00
Little Lulu # 4 (VG) $20.00
Little Lulu # 6 (VG) $14.00
Little Lulu #20 (g-VG)(CD) $7.00
Little Lulu #21 (VG) $ 7.00
Little Lulu #26 (g-VG) $ 6.00
Little Lulu #27 (VG-F) $ 7.00
Little Lulu #28 (VG-F) $ 7.00
Little Lulu #30 (F) $ 7.00
Little Lulu #31 (VG) $ 5.00
Lone Ranger FC#167 (g) $8.00
Lone Ranger # 2 (g) $10.00
(scribbles on front cover)
Lone Ranger # 5 (g)(T) $6.00
Lone Ranger # 6 (g-VG) $8.00
Looney Tunes # 30 (g) $10.00
Looney Tunes # 35 (g) $ 8.00
Looney Tunes # 36 (g-VG) $8.00
Looney Tunes # 37 (g) $ 6.00
Looney Tunes # 38 (VG) $ 8.00
Looney Tunes # 39 (F) $10.00
Looney Tunes # 40 (g-VG) $6.00

Looney Tunes # 42 (g) $4.00
(small piece of cover missing)
Looney Tunes # 43 (VG) $6.00
Marvel Mystery # 73 (f) $10.00
Master Comics #35 (g) $42.00
Master Comics #37 (g-VG)$28.00
Master Comics #38 (g) $26.00
Master Comics #46 (f) $12.00
Master Comics #48 (p) $10.00
Master Comics #91 (g) $4.00
Master Comics #91 (VG) $4.50
Master Comics #92 (VG) $4.50
Master Comics #119 (VG) $4.00
Meteor Comics #1 (g) $4.50
Mickey Mouse FC#170 (g)(SD) $7.00
Mickey Mouse FC#268 (g-VG) $6.00
Mickey Mouse FC#296 (VG) $5.00
Military Comics #13 (VG) $28.00
Military Comics #15 (g) $16.00
(back cover torn)
Military Comics #27 (g) $16.00
Military Comics #42 (g) $12.00
More Fun #69 (f-g)(T)(SR) $32.00
More Fun #80 (f)(ST) $22.00
Mystery Comics #2 (f) $6.00
Mystery Comics #3 (f) $4.50
(½ of 1st page missing)
Mystery Men # 2 (f)(SD) $32.00
Mystery Men # 2 (g) $42.00
Mystery Men #25 (g) $12.00
Mystery Men #18 (g-VG) $15.00
Mystic Comics # 3 (g-VG) $14.00
Napoleon & Uncle Elby #1 (g) $20.00
National Comics # 15 (g-VG) $35.00
New Comics # 10 (VG) $45.00
New Funnies # 72 (g-VG) $15.00
Oswald FC#21 (g)(TS) $12.00
Our Gang Comics #3 (VG) $26.00
W.D. Picnic Party #8 (VG) $5.00
Pep Comics # 5 (g) $35.00
Planet Comics # 10 (g) $32.00
Planet Comics # 37 (f) $7.00
Plastic Man # 12 (VG)(SR) $7.00
Plastic Man # 4 (g-VG) $35.00
Police Comics # 52 (f) $10.00
Power Comics # 1 (g) $4.00
Punch Comics # 1 (g) $26.00
Raggedy Ann FC#72 (VG) $7.00
Raggedy Ann #17 (VG-F) $4.50
Samson # 5 (g) $9.00
Samson # 3 (f-g) $5.00
Sabu # 1 (VG) $5.00
Sabu # 2 (VG) $4.00
Santa Clause Fun. FC#128 (g)(SD) $6.00
Santa Clause Fun. FC#175 (g) $7.00
Santa Clause Fun. FC#254 (VG)(ST)$7.00
Science Comics # 8 (g)(SR) $28.00
Sensation Comics # 1 (f) $85.00
Sensation Comics #11 (VG) $28.00
Sensation Comics #12 (VG) $28.00
Sensation Comics #13 (VG) $28.00
Sensation Comics #14 (VG) $28.00
Sensation Comics #19 (g-VG) $24.00
Sensation Comics #21 (g) $16.00
Sensation Comics #23 (VG)(SR) $15.00
Sensation Comics #40 (VG) $10.00
Sensation Comics #73 (VG) $5.00
Saddle Justice # 8 (g-VG) $15.00
Shield-Wizard # 5 (VG-F) $26.00
Shield-Wizard #13 (g) $14.00
Shield-Wizard #13 (VG) $16.00
Shock SuspenStories #6 (g)(SR) $7.00
Shock SuspenStories #14 (VG) $12.00
Silver Streak Comics #4 (f-g)(SR)$32.00
Silver Streak # 21 (g) $13.00
Silver Streak # 23 (VG) $8.00
Skyman # 3 (VG) $12.00
Smitty FC#65 (VG) $4.50
Sparkler Comics #2 (f) $17.00
Sparkler Comics #39 (g-VG) $8.00
Speed Comics #10 (g) $15.00
Speed Comics #11 (g) $15.00
Speed Comics #23 (g) $15.00
Speed Comics #24 (f) $10.00
The Spirit # 2 (g) $25.00
The Spirit # 4 (f-g)(TS) $12.00
The Spirit # 8 (g-VG) $9.00
Star Comics # 13 (g-VG) $8.00
Star Comics # 24 (g) $6.00
Star Spangled #13 (g-VG) $35.00
Startling Comics # 12 (VG) $18.00
Sub-Mariner Comics # 17 (VG) $28.00
Sub-Mariner Comics # 24 (g)(SD) $12.00
Super Comics #27 (g)(SD) $15.00
Super Comics #38 (g-VG) $15.00
Super Comics #38 (p-f)(SR) $6.00
Super Magic Comics #1 (g) $28.00

Super-Mystery v.2,#3 (f)(SR) $4.50
Super-Mystery v.3,#4 (g-VG) $ 9.00
Target Comics # 12 (g) $14.00
Target Comics v.3,#5 (VG) $15.00
Target Comics v.3,#8 (g) $12.00
Target Comics v.3,#10 (f-g) $10.00
Tales From The Crypt #39 (g) $12.00
Tarzan FC#161 (g-VG) $11.00
Target Comics # 6 (g) $28.00
Terry & The Pirates FC#101 (VG) $15.00
Terry & The Pirates # 3 (f) $9.00
Thrilling Comics # 7 (VG) $15.00
Thrilling Comics # 19 (p-f) $7.00
Thrilling Comics #21 (VG) $10.00
Thrilling Comics #32 (VG) $ 7.00
Tim Holt # 21 (f-g) $4.50
Tiny Tot Comics # 6 (g) $4.50
Tip Top Comics # 21 (f)(TS) $8.00
Tom Mix Western # 54 (VG) $3.50
Tom Mix Premium #2 (g)(T)(tears) $45.00
Tom Mix Premium #4 (g)(SD) $28.00
Tom Mix Premium #5 (f-g) $24.00
Tom Mix Premium #8 (g) $28.00
Tom Mix Premium #9 (g)(ST) $28.00
Tom Mix Premium #10 (g)(CD) $14.00
Tough Kid Squad # 1 (g)(NC) $15.00
U.S.A. Comics # 6 (f)(ST) $42.00
U.S.A. Comics # 6 (VG)(T) $80.00
U.S.A. Comics # 9 (g) $45.00
*VICKS COMICS (F) $140.00
Wambi # 3 (f)(ST) $8.00
War Against Crime #5 (g-VG) $20.00
War Against Crime #6 (g-VG) $18.00
Walt Disney Comics #65 (p) $7.00
Walt Disney Comics #74 (f-g) $9.00
Weird Comics # 4 (VG)(SR) $28.00
Whiz # 30 (g) $32.00
Whiz Comics #13 (g) $80.00
(small piece of tape on spine)
Whiz Comics #16 (VG) $90.00
(small piece of tape on spine)
Whiz Comics # 17 (VG) $90.00
(spine split -slight burns)
Whiz Comics # 26 (VG-F) $50.00
Whiz Comics # 29 (VG-F) $45.00
Whiz Comics # 32 (g-VG)(SR) $28.00
Whiz Comics # 34 (VG) $28.00
Whiz Comics # 35 (g)(SR) $22.00
Whiz Comics # 36 (VG) $28.00
Whiz Comics # 43 (g) $16.00
Whiz Comics # 63 (f) $3.50
Whiz Comics # 90 (g-VG) $6.00
Whiz Comics # 91 (g) $3.50
Wonder Comics # 4 (g)(TC) $6.00
Wonder Comics # 7 (g-VG) $3.50
Wonder Woman #3 (g-VG)(SR) $35.00
(some pages torn)
Wonder Woman # 10 (VG) $28.00
Wonder Woman # 15 (g) $14.00
Wonder Woman # 18 (VG) $16.00
Wonder Woman # 20 (g) $14.00
Wonder Woman # 22 (VG) $14.00
Wonder Woman # 23 (g) $11.00
Wonder Woman #24 (VG) $12.00
Wonder Woman # 25 (g-VG) $12.00
Wonder Woman #25 (g) $4.00
(ad page missing)
Wonder Woman # 26 (g) $12.00
Wonder Woman # 27 (g-VG) $14.00
Wonder Woman # 28 (g) $12.00
Wonder Woman # 29 (g) $12.00
Wonder Woman # 30 (f-g) $10.00
Wonder Woman #31 (f-g) $10.00
Wonder Woman # 32 (g-VG) $12.00
Wonder Woman#36 (g)(SD) $8.00
Wonder Woman # 39 (g) $8.00
Wonder Woman # 39 (VG) $10.00
Wonder Woman # 40 (VG) $10.00
Wonder Woman # 42 (VG) $8.00
Wonder Woman # 43 (g-VG) $6.00
Wonder Woman # 44 (g) $6.00
Wonder Woman # 44 (VG) $7.00
Wonder Woman # 48 (VG) $9.00
Wonder World # 25 (VG) $18.00
World's Finest # 4 (F) $70.00
World's Finest # 18 (g)(TS) $8.00
(edges brown)
Wow Comics # 52 (g) $4.50
Young Men # 27 (f) $9.00
Yellow-Jacket # 4 (g-VG) $8.00
X-Venture # 2 (VG) $4.50
Zip Comics # 3 (g-VG) (SD) $32.00
Zip Comics # 9 (g-VG) $17.00
Zip Comics #39 (VG-F) $9.00
Zip Comics #41 (VG-F) $5.00
Zip Comics # 42 (F) $6.00

****** THE SUPER COMIC & TOY CONVENTION ******

Sat., Jan. 14, 1978
11:00 A.M. to 7:00 P.M.

Admission
$3.00 Each

Across from St. Fidelis' Church, Between 14th and 15th Avenue, College Point, 124th Street.
Five minutes from Adventurers Inn.

NOSTALGIA ITEMS

Old and new Comics. Old toy, movie items. T.V. items. Gum Cards. W.W.I and II Souvenirs. Comic Buttons. World's Fair Items, Paper items. Posters. Horror Magazines. Science Fiction Items, and much more!!

QUEENS FIRST BIG COMIC CONVENTION. IT'S GOING TO BE A BIG ONE!!!!

A Comic & Movie Costume Parade! $100 in Prizes given away for best costumes. Parade starts at 3:30 P.M.

NOSTALGIA FANS, DON'T MISS THIS CONVENTION, BECAUSE IT'S GOING TO BE DONE LIKE NO OTHER CONVENTION BEFORE. SURPRISES GALORE!!!!!

DEALERS' TABLES

Only $10 each. Two helpers admitted free for each table. If wall space is needed, please order early. We expect an early sell out. Set-up time is 9:30 A.M. to 11:00 A.M. For once dealers will be able to see the Costume Parade from their tables. It's about time someone is thinking of the Dealers!! Good luck and Good selling!!!!! ALL TABLES AFTER JAN. 1, ARE $15.00 EACH.

DEALERS, SEND MONEY ORDER TO THIS ADDRESS:

Mrs. Anna De Mauro
18-18 129th Street
College Point, N.Y. 11356
Phone: (212) 463-3659

NO underground Comics!!!!

HOW TO GET TO THE CONVENTION, IT'S EASY:

From Main Street, Flushing, by Bus

Main St.& Roosevelt Ave. in front of Woolworth, Q65 Bus, ten min.ride to 18th Ave. Get off & walk one block to 15th Ave. Make a right, 2 short blocks to 124th St.--You are there!!!

By Car:

On College Point Blvd. Straight up to 15th Ave., make right, two short blocks to 124th St. Ten minute ride. Good Parking. You're there!!!

From New York:

#7 IRT Flushing Train to last stop, MainSt.,Flushing. Go up to street in front of Woolworth and follow Bus directions from Main St. (Q65)

By Car from New York:

Over 59th St. Bridge, East on Northern Blvd. to Van Wyck Expressway toward Whitestone Bridge bearing left. Get off at Linden Place Exit, and make a left at first traffic light. Stay on Linden Place, which becomes 23rd Ave. Follow down to College Point Blvd., make a right to 15th Ave., make a right again, two short blocks to 124th St.--You're there!!! Good Parking.

Five Minutes from Adventurers Inn

*****NICHOLAS CERTO 4 POST PLACE NEWBURGH NEW YORK 12550 (914)-564-2975*****

We A NO 1022

TERMS: Payment with order please. Money orders preferred but checks will be accepted tho it will delay shipment of your order by 2-3 weeks for check clearance. $1.50 for postage/handeling/insurance with all orders please. This includes a post card confirmation of your order's reciept. All books strictly graded and returnable if not as described. A phone call will reserve your order for 1 week. Will trade for nice E.C.'s

ANIMAL COMICS 7 nm-m $60.00
BAMBI (movie classics #3) mint 2.50
BRER RABBIT (Four color 208) near mint $10.00
BUGS BUNNY four color 123,164 both nm-m 15.00@
four color 187 10.00
" " 281(slight stain at bottom of spine else vf-nm 5.00
four color 366,376 both nm 6.00@
COMIC ALBUM #1 Donald Duck nm-m 5.00
#2 Bugs Bunny nm-m 2.50
#3 Donald Duck nm-m 3.00
DICK TRACY #2,3 both nm-m 15.00@
#4,5 both nm-m 10.00@
DONALD DUCK four color 379 nm-m 7.50
#26 "Trick or Treat" 32pgs Barks nm+ 35.00
27,28 Barks covers only both nm-m 8.00@
DELL JUNIOR TREASURY #1 Alice in Wonderld 4.00
FAMOUS FUNNIES A Carnival of Comics. very fine copy of this early comic. Slight spine wear else vf solid copy; nice 400.00
FELIX THE CAT Four color 119 near mint 17.50
#1 nm $17.50 2,3 both " " 8.00@
FLASH GORDON four color 173,190 both nm 20.00@
" " 247 nm 15.00
FOUR COLOR COMICS #6 Smitty nm-m 25.00
#7 Smokey Stover nm-m 40.00
#11 Wash Tubbs nm-m 45.00
#107 Little Orphan Annie nm-m 15.00
#111 Captain Easy nm-m 12.00
#122 Henry nm-m 4.00
~~#147 "Volcano Valley by Barks nm 250.00~~
GENE AUTRY Four Color 47 nm 45.00
(Dell) #1 bottom of spine water stained a bit and slightly wrinkled else a fine copy 10.00
#2 nm $15.00 3-6 photo cvrs nm 10.00@
LONE RANGER Four color 125 nm copy 17.50
MICKEY MOUSE Four color 116 nm-m 25.00
" " 157 tiny nick at top of cvr 16.00
" " 362,371 both nm 10.00@
28,29,30 all nm-m 3.00@
OUR GANG #4 tiny stain top rt. edge of cvr, else nm copy 70.00
#5 as above still nm 70.00
#6,7 as above but stain extends 1/4" in and half way down book otherwise both books vf/nm 55.00@
POPULAR COMICS 78-81 all nm-m beauties 12.00@
POPEYE Four color 113 chip back cvr vf 5.00
PORKEY PIG Four color 112 nm copy 15.00
RAGGEDY ANN Four color 5(#1) nm-m 50.00
#12,13,15 all nm-m 7.50@
Four color 380 nm-m 4.00
RED RYDER COMICS 8,9 both nm-mint 30.00@
REX ALLEN #11 #3.00 nm-m #10 nm-m 4.00
ROY RODGERS #2 nm-m $15.00 3,4 both nm 7.50@
" " Four color 166 nm-m 10.00
SNOW WHITE AND THE SEVEN DWARFS Four color #382 nm-m 6.00

SKIPPY's OWN BOOK OF COMICS
½" split at top of spine else a very fine copy of a rare early book. This is the 1st four color book of reprints of one character. a solid book...$225.00
SMILIN JACK Four color 14 nm $50.00
" " 149 nm $12.00
(1949) #1 nm-m 12.50
2-4 nm-m 7.50@
TILLIE THE TOILER
Four color #8 nm-m 15.00
" " 106 nm-m 5.00
TOM CORBETT SPACE CADET
four color 378(#1) nm 7.00
4,5,6,7 all nm-m 5.00@
WALT DISNEY'S COMICS & STORIES
25,[redacted],29 all nm-m $75.00@
97,108,110 all nm-m 20.00@
115 nm-m 8.00
131 crease in cvr else nm $4
138,139,146,147 all nm-m $8.00@
159,165,178 all nm-n $5.00@
VACATION IN DISNEYLAND 1 nm 7.00
ZANE GREY'S Four color 246 3.00
" " 222 5.00

BOOKS WITH WALT KELLEY ARTWORK
MOTHER GOOSE AND NURSERY RHYME COMICS Four color 59 nm $55.00
OSWALD THE RABBIT 1pg Kelley artwork Four color 102 $20.00
another copy vf tr in cvr 15.00
EASTER WITH MOTHER GOOSE
Four color 103 nm-m 40.00

PULPS PULPS PULPS

DOC SAVAGE 1934: 2,4,5,6,8
1935: 2,3,9,8,10 1936: 6,7 all 12 issues bound into 3 volumes. Very nice shape but bound without covers, else complete. set $100.00
DOC SAVAGE 1937: 8,9 both fine $25@
1938: 5,6,7,9 all fine $20@
1939: March fine copy 17.50
1949: WINTER 1" off bottom of spine else fine copy $25.00
1949: SUMMER about fine $30.00
(last 2 issues are return to pulp format after publishing for 4 yrs. as a digest. Both are hard to find and the last issue exceptionally so. (Up From Earths Center))

WANT LIST WANT LIST

CRIME SUSPENSTORIES all except the following 5,7-9,16,14,22,25
VAULT OF HORROR, CRYPT OF TERROR, TALES FROM THE CRYPT most issues ot these. All books wanted in fine or better shape only.
PULPS: early WEIRD TALES 1923-27, most issues of HORROR STORIES,DIME MYSTERY MAGAZINE 1933-38, TERROR TALES, UNKNOWN/UNKNOWN WORLDS, STRANGE TALES(1931-33) ORIENTAL STORIES, THE SPIDER, THE SHADOW

Bernard Kane
172 Shepard Ave.
Kenmore N.Y.14217

TERMS:make payments with money order only.Add .75 for postage and insurance. Thank You....

COMICS:
Hulk#102 nm $5.,Flash #108 fine $18.,Flash #109 vf $20.00
Super Comics #33 vf $20.,Journey into Mys. #125 nm $2.00
X-Mem #16,17 nm $2.eash,Daredevil #13,14,17 f-vf $2.each
Silver Surfer #2 nm $12.,#'s 11,14,15,17,18 fine $3.each

MAGAZINES:
G-8 april 1937 nm $45.00,Horror Stories feb.1936 vg+ $25.
Weird Tales june 1934 fine(REH Story) $20.00
Police Stories april 1926 fine(A.CONAN DOYLE story)$20.00
Dare-Devil Aces may 1936 nm $20.00
Astounding dec. 1938 fine $10.,Planet Stories#6 vg $10.00
Collier's-stories by Sax Rohmer
1)nov.18,1922-black mandarin fine $5.00
2)feb.29,1936-Invisible President(Fu Manchu) fine $5.00
3)aug.23,1941-Pool o' The Moon fine $5.00
(newspaper)Lone Ranger Roundup-for L.R. safety club
vol.1#3 dec.1939 fine $7.,vol.2#1 feb.1940 fine $7.00
vol.2#2 apr.1940 fine $5.,vol.2#3 may 1940 fine $5.00

GUM CARDS:
1)Lone Ranger-Gum Inc.#5,11,23,23 fine $5.00 each
2)Government Agents vs Public Enemies 1936 M.Pressner Co. #a-224,a222,a221,a220,a219,a218,a206,a217,a208,a205, a204,a203,a202 fine $2.00 each
3)Superman 1940 Gum Inc. #39,47 fine $5.00 each
4)Tarzan-crystal vault of isis,good #1,1,6,6,16,18,19 $3.each
5)Skippy-#1 out of 12 cards(wheaties) fine $5.00
6)Dick Tracy-caramels (vg-f)#13,29,31,45,144.fine $3.each
7)Horrors of War#5,47,48,77,93,103,108,110,114,117.Fine $1.each
8)Mars Attack #16,27. $2.00 each fine
9)Comic card games-Jack Kirby artwork(1971) Mattel toys Superman,Lone Ranger,Tarzan. $7.00 each-nice

MISS:
Dick Tracy badge-republic picture nm $15.00
Bobby Benson & The Lost Herd-1936 hecker-h-o company 70 page story with black & white drawings,and 22 page full color comic story. vf+ $16.00
ERB*dom-#65,66,68-71,73-$1.each#78,79,81-85-$3.each,fine +

POSTCARDS:
1)Buster Brown-with calendar mar.1911,advertisment for Drug Co.
2)Buster Brown-Valentine's 1907
3)Jolly Junior Sunshine Club-Courier Express Newspaper has all of the characters from the 1930's comic strips. 1937 real mice card...
All postcards are $5.00 each

CLYDE DURKEE Jr.
COMIC BOOK DEALER
989 SMITH AVENUE
TRENTON, N. J. 08610

TERMS: Minimum Order $5.00; Postage: (U.S. 50¢) (Foreign $1.00) All books are in fine to mint condition, with 90% + being NM/Mint. Foreign orders must remit by bank draft or M.O. payable in U.S. funds. Nearly all issues are stocked in good quanity, and multiple copies may be ordered except where limit is noted. All orders are shipped promptly in boxes.

AVENGERS
32, 33, ... .65
103, 125, 133, 137-140, ... .40
141-165, 168-170, ... .30
G.S. 3, 5, ... .60
Annual 6, 7, . .50

BLACK PANTHER
1, ... .50
2-8, ... .30

CAPTAIN AMERICA
115, ... 1.00
118, 120, 121, 129, ... .60
131, 132, 140, .50
153, 157, 158, 163, 165, 166, 167, 169-172, 176, 177, 182, .40
185-216, 218, 219, ... .30

CAPTAIN MARVEL
1, ... 5.00
5, ... 1.50
6, ... 1.00
13, 17-19, ... .75
29, very good .50
30, 31, ... 1.00
37-52, 55, ... .30

CHAMPIONS
1, ... 1.50
2, ... .75
3-6, ... .40
7-16, ... .30

CONAN
35, 36, 40, 45,1.00
46-50, ... .60
51-81, 83, 84, .30

DAREDEVIL
22, 27, 28, .. .75
42, 44, 45, .. .40
53, ... .50
54, 70, ... .40
119, 121, 124-127, 129, 132, 139, 141, ... .30
G.S. 1, ... .50

DEFENDERS
12, 18, 19, .. .75
21, 22, 24, .. .40
25-49, 56, 57, .30
Annual 1, ... .75
G.S. 4, ... .50

DR. STRANGE
4, ... .50
6-10, ... .40
11-27, ... .30
G.S. 1, ... .75

ETERNALS
1, ... 1.00
2-4, ... .40
5-19, ... .30
Annual 1, ... .50

FANTASTIC FOUR
78, ... 1.00
89, ... .75
105, 131, 139, 142, 143, 149, 155-159, ... .40
160, 161, 163-187, 189, 191, 192, ... .30

GHOST RIDER (cycle)
1, ... 1.25
3-7, 9, 10, . .40
11-26, 28, .. .30

GODZILLA
1, ... .50
2, 3, ... .30

HOWARD THE DUCK
1, ...12.00
2, ... 4.50
3, ... 2.50
4, 5, ... 1.00
6-10, ... .50
11-18, 20, .. .40
21, 22, (limit 2) ..... .30

HULK
115, ... .75
134, ... .50
168, 171, 173, .40
188-217, 220-222, ... .30

HUMAN FLY
1, ... .50
2-6, ... .40
7, 8, (limit 2) ..... .30

HUMAN TORCH
1, ... 1.00
2, ... .50
3-8, ... .30

INHUMANS
1, ... 1.25
2-12, ... .30

INVADERS
1, ... 2.00
2, ... 1.25
3-5, ... 1.00
6-20, ... .40
21-27, (limit 2 ea issue) . .30
G.S. 1, ... 1.00
Annual 1, ... .75

IRON FIST
1, ... 1.25
2-5, ... .50
6-15, ... .30

IRON MAN
15, 18, 19, 23, 27, 33, (47G) .50
62, 78-80, .. .30
G.S. 1, ... .75

JOHN CARTER
1-5, 6, 8, .. .50
9, 10, ... .30
Annual 1, ... .75

KULL
3, ... 1.50
12, 13, ... .50
16-26, ... .30

LOGAN'S RUN
1, ... .75
2-7, ... .30

MAN FROM ATLANTIS
1, ($1. cover)1.00
2, (limit 2) .30

MAN THING
1, ... 5.00
3, 4, ... .75
17, 19-21, .. .30
22, ... .75

MARVEL FEATURE (Red Sonja)
1, ... 1.25
2, ... .60
3-7, ... .35

MARVEL PREMIERE
12-14, ... .60
15, (1st Iron Fist) 1.25
16-18, ... .50
21-38, ... .30

MARVEL TEAM UP
13, 16-19, .. .60
22, 24, ... .40
31, 32, 34-63, 66, 67, ... .30
Annual 1, ... .75

MARVEL TWO IN ONE
1, ... 2.00
8-10, ... .50
11-32, 35-37, .30
Annual 1, ... .75

MS. MARVEL
1, ... .75
2-5, ... .40
6-16, ... .30

NICK FURY, A.O.S.
6, 12, ... .75
13, ... .50

NOVA
1, ... 3.00
2-5, ... 1.00
6-10, ... .50
11-15, 17, .. .40
18, (limit 2) .30

OMEGA
1, ... .65
2-10, ... .30

RED SONJA
1, ... .75
2, 3, ... .40
4-8, ... .30

SPECTACULAR SPIDERMAN
1, ... 1.25
2, ... .75
3-12, 14-16, .30

SPIDERMAN
129-131, 134, 143, 144, 146, .50
147-174, 177-179, ... .30
Annual 10, 11, .60

STAR WARS
1, ... 3.00
2, ... 1.50
4, 5, ... .75
8, 9, (limit 2) .30
1, (reprint) .75
1, (Special Edition) 2.00

STRANGE TALES
141, 147-149, 150, ... .50
151, 164, 165, .75

SUPER VILLIAN TEAM UP
1, ... 1.00
2, ... .50
3-9, 11, ... .30
G.S. 1, ... .75
2, ... .50

TALES OF ASGARD
1, ... 1.00

TALES OF SUSPENSE
71, 76, 77, 81, 82-86, 90, 91, 95, ... .50

TARZAN
1, ... .50
2-6, ... .35
8-10, ... .30
Annual 1, ... .75

THOR
131, 135, ... 1.25
155, 165, 168, 177, 179, 183, .60
214, 218, 219, .40
231-265, 268, 269, ... .30
Special 3, ... 1.50

2001, A SPACE ODYSSEY
1, 10, ... .50
2-9, ... .30

WHAT IF?
1, ... 2.50
2, ... 1.00
3-5, 7, ... .75

WARLOCK
9-12, ... .35

X-MEN
15, 18, 19, .. 1.25
21, 24-26, 28, 29, ... .75
32, 36, 45, .. .60
55-57, ... 1.50
67-69, 71, 75-79, ... .40
82, 84-87, 92, 93, ... .35
101-107, 109. .30

FILM COLLECTOR'S WORLD

TWICE-MONTHY COLLECTOR'S NEWSPAPER!

ONLY $5.00 PER YEAR

24 BIG ISSUES!

★★★★★★★★★★★★★★★★★★★★★★★★★★★★★★★★★★

Are you really into film collecting . . . or would you like to be? If so, then **FILM COLLECTOR'S WORLD** is just the place for you! It is a tabloid newspaper exclusively for film collectors like yourself.

Each issue is over **40 newspaper-sized pages big,** featuring **hundreds of ads** from big film companies and small, part-time collectors alike. The ads offer a wide variety of 8MM, Super 8, 16MM and 35MM films for sale . . . as well as ads for movie posters, movie stills, pressbooks, slides, film clips, movie conventions, nostalgia stores, original cartoon animation art, soundtrack records, autographs, and more! **Everything that has anything to do with the film collecting world will be found in our pages.** You may find something you have been looking all over for, or something you didn't even know existed!

Aside from the advertising, we have regular columns, news features, interviews, tours, photo features, contests, film reviews, an information center for your questions, a letters page, reviews of books about the movies, and much more! (Our past few issues have taken our readers on a photo tour of both WALT DISNEY PRODUCTIONS and BLACKHAWK FILMS as well as an index to all cartoons now available for collectors from companies all over the world and an interview with Mel Blanc, voice of many cartoon characters including Bugs Bunny. We've also had a salute to the TARZAN movies, among other special features.)

A full year's subscription to **FILM COLLECTOR'S WORLD** is **just $5.00** (**24** issues). Thanks to the many pages of advertising we publish, we can offer you our paper at about half our cost. **You'll get each big issue for just 20c!**

So if you are into film collecting, or if you'd like to be, **Film Collector's World** is just right for you. Subscribe today and your first issue will be to you in a week or two. **HAPPY FILM COLLECTING!**

SUBSCRIBE TODAY

FILM COLLECTOR'S WORLD
1212 Second Avenue
Rapids City, ILL. 61278

FILM COLLECTOR'S WORLD T
1212 Second Avenue • Rapids City, ILL. 61278

PLEASE ENTER MY ONE YEAR SUBSCRIPTION RIGHT AWAY! I ENCLOSE $5.00.

PLEASE PRINT:
NAME____________________
ADDRESS____________________
CITY__________ **STATE**________ **ZIP**______

BACK ISSUES

The first six issues of FILM COLLECTOR'S WORLD are still available as back issues for only $1.00 each, postpaid. TOTALS OVER 250 PAGES OF MATERIAL! Articles, columns, indexes, rare photographs and more. SPECIAL OFFER - SAVE $1.00...ORDER ALL SIX ISSUES FOR JUST $5.00. (Order soon...supply is very limited)

Jerry Leibowitz 356 E. Kennedy Blvd.
Lakewood N.J. 08701 201-363-9323 no min.
$1.00 covers postage and insurance

AVENGERS
8 VG-F 6.25
9 VG 5.75
13 NM 4.00
17 VG-F 2.75
18 NM 4.00
19 VF-NM 3.75
20 G 1.50
32 F-VF 1.00
34 F 1.00
35 F-VF 1.00
37 F-VF 1.00
39 F-VF 1.00
40 F-VF 1.00
42 F-VF 1.00
46 NM-M 1.25
51 F-VF 1.00
53 NM 1.25
54 NM-M 1.25
55 NM-M 1.25
56 F 1.00
58 M 1.25
99 F-VF 1.75

DESTRUCTOR 1M 1.25
SILVER SURFER 8VG 2.25
4 STAR SPECT. 1M .75
DETECTIVE 404NM 2.50
G.S. DR. STRANGE 1M 1.00
KS MASTER OF K.F.1M 1.00
'43 J. PALOOKA 31G 1.50
'54 D.DUCK 34G 1.50
SPYMAN 1M 1.75
MARVEL ADV. 1M .75

NOT TO BE BROKEN SETS

JOKER 1-6 4.00
PLASTIC MAN 11-14 1.25
KOBRA 1-4 2.00
KARATE KID 1-4 1.50
JUSTICE INC. 1-4 2.00

ALL SETS MINT

ALL COMICS STRICTLY GRADED!

WANTED: SCRIBBLY COMICS

MUST BE IN GOOD CONDITION.

ALSO INTERESTED IN EARLY "BRINGING UP FATHER" ORIGINAL ART & NEWSPAPER STRIPS.

FOR SALE: SUNDAY COMIC STRIPS.

MONEY ORDER PREFERRED. CHECKS TAKE TIME. POSTAGE CHARGE $1.50. SEND SASE FOR ALL INQUIRIES.

ALLY OOP... 9 FULL (1935), 6 HALVES (1936), 11 HALVES B./W. (1938), 27 HALVES B./W. (1939) MOST HAVE 'BARNEY GOOGLE' ON BACK...$50.00
BARNEY GOOGLE ... 8 FULL (1935-38) $5.00
ELLA CINDERS ... 25 FULL (1930-31), 76 FULL & 3/4 (1934-39)..$40.00
HAIRBREATH HARRY ... 6 FULL B/W. (1925), 4 FULL B/W. (1929)...$6.00
JANE ARDEN... WITH CUT OUTS... 36 FULL & 3/4 - SOME B./W. (1934-37), $20.00
GASOLINE ALLEY ... 47 FULL - SOME B./W. & 2 COLOR (1925-32), 25 HALF WITH "CORKY" BOTTOM HALF - 14 COLOR - 11 B./W. (1937-39).....$30.00
CAPT & KIDS ... 8 FULL (1919), 8 2/3's (1937-38).....$15.00
LIL ORPHAN ANNIE ... 187 FULL - SOME B./W. & 2 COLOR (1929-41)..$100.00
POLLY & HER PALS ...8 FULL (1925), 7 FULL (1941).....$11.00
OUR BOARDING HOUSE... WITH 'BOOTS' TOPPER...25 FULL (1930)...$15.00
TIM TYLER'S LUCK... 50 3/4's (1934-38).....$25.00
RIGHT AROUND HOME ...16 FULL B./W. (1939).....$10.00
BUSTER BROWN ... 2 FULL (1905), 2 FULL (1906).....$10.00
LITTLE NEMO ... 2 FULL - 1-2 COLOR & 1 FULL COLOR (1911).....$10.00

SEND ORDERS TO: JOHN J. NAUER
5806 VILLAGE FOREST COURT
HOUSTON, TEXAS 77092

MIKE DUFFIN
4632 W. 21st St.
CICERO, ILL., 60650

1) ALL COMICS AND MAGAZINES ARE IN FN-M CONDITION UNLESS OTHERWISE STATED.
2) MULTIPLE COPIES ARE AVAILABLE FOR MOST COMICS AND MAGAZINES.
3) PLEASE INCLUDE AN ADDITIONAL ONE (1) DOLLAR WITH EACH ORDER TO COVER POSTAGE AND HANDLING.

DEMON
1 2.50
2-5 1.50
6-16 1.

E-MAN
1 3.
2-6 2.

FOREV. PPLE.
1 $6.
3-5 2.50
6,7 $2.
8-11 1.50

KAMANDI
1 $2.
2-10 1.50
11-30 1.

KULL
1 $6.
3 2.50
6 8,10 1.50
11-15 1.

MAN THING
1 $6.
2-4 $3.

RIMA
1,2 1.

MR. MIRACLE
7-10 $2.
11-17 1.

NEW GODS
8,9 2.50
10,11 1.50

SHADOW
1 1.25
2-7 1.

SWAMP THING
1 8.
2 3.75
3-5 2.
6-10 1.50
11-15 1.

PREMIER ISSUES
CAPT. MARVEL $2.
CHAMPIONS $2.
CREEPER (6-VG) $2.
FANTASY (6-VG) $2.
MASTERPIECES
DR. STRANGE (1&9) 1.50
FRANKENSTEIN 1.50
GHOST RIDER 1.50
IRON MAN & SUB $6.
MARVEL SUPER HERO SPEC (6-VG) 2.50
MARV. 2 IN 1 2.50
PLOP 1.50
SECRET ORIGINS 1.50
SPECTRE (VG) $3.
SWORD OF SORC. 1.50

THE FOLLOWING #1 ISSUES ARE ALL $1. (ONE) EACH.

BLACK MAGIC, BOY COMMANDOS, CAT, CLAW, CHAMPION SPORTS, DOC SAVAGE, FIRST ISSUE SPECIAL, HERCULES UNBOUND, HUMAN TORCH, IRON FIST, JOKER, JUSTICE INC., LEGION OF SUP. HER., MARV. DOUB. FEAT, PREZ, MARVEL CHILLER, MARV. PRESENTS, OMAC, RICHARD DRAGON, MARV. SPECTACT., SKULL, SON OF SATAN, STR. SPORTS, SANDMAN, SHAZAM, SUPERGIRL, WANTED

#1 GIANTS $1.

AVENGERS, CHILLERS, DEFENDERS, KAZAR, MAN THING, SUP. HEROS, SUPER STARS, SPIDERMAN, X-MEN

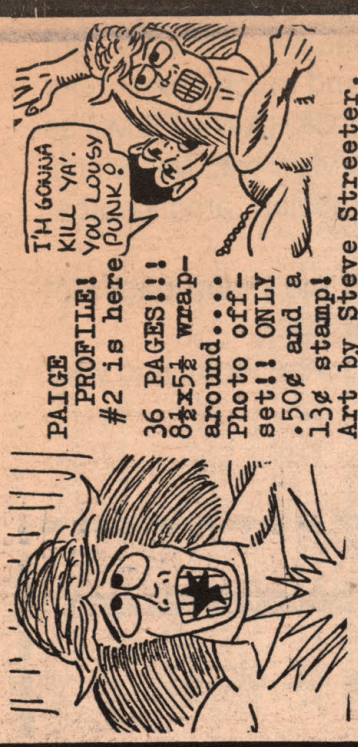

PAIGE PROFILE! #2 is here

36 PAGES!!! 8½x5½ wrap-around.... Photo off-set!! ONLY .50¢ and a 13¢ stamp!

Art by Steve Streeter, Filthy McNasty, Rodney Schroeter and Matt Love! Four Strips! 1)Rubber, the Human Rubber Band 2) The Dartsman 3) The Weirdo! 4) The Last Mutant!! PP"#1 still on sale for .40¢ and a 13¢ stamp.(20 pages) COME ON PEOPLE GIVE PAIGE COMICS A TRY!! Buy the set #'s 1 and 2 for $1.00 PPD. PAIGE puts out MANY other zines too! Write for info on all of my zines! Not Many of you out there are trying PAIGE Zines! So come on give it a try! OKAY??? Send orders to: PAIGE COMICS c/o Steve Streeter, 1104 West Lincoln, Mt. Prospect, Ill. 60056.....The Paige age of comics has arrived! Order PP to find out WHY!....Steve(Head of PAIGE COMICS) *Artists are STILL needed! For my zines and a 120 page zine I plan in the summer of 1978...PLEASE INQUIRE.....

4000 EXTRAS FROM MY COLLECTION
Assorted Marvels - some in bags
My choice 40 for $9.50 NONE TO DEALERS
I WILL FILL 100 ORDERS FOR 40
NO LARGER ORDERS.
SEND PREFERENCES
ALSO HAVE 1000 D.C.
W.J. 140 Robins Rd.
HIAWATHA, IA. 52233

NON-SPORTS CARDS FOR SALE
CONRAD SOMERVILLE 2600 MORANGE ROAD PTSSBURGH, PA. 15205

I HAVE THE FOLLOWING NON SPORTS CARDS FOR SALE.
R-5 WISCHMAN AEROPLANES 11/25 ALL VERY GOOD $15.00
R-55 FRANK BUCK 44/48. 23 v.g. 18 g. 3f. $50.00
R-21 BELIEVE IT OR NOT 23 v.g. 11 g. 4f. $40.00
R-36 COPS AND ROBBERS 10 v.g. 14 g. 5 f. $15.00
R-60 G-MEN AND HEROES OF LAW 116 v.g. 35 g. 10f. $125.00
R-67 HEROES OF THE SEA (COMPLETE-V.G.) $25.00
R-110 PIRATE TREASURE (COMPLETE 37 v.g. 9 g. 2 f.) $20.00
R-139 ROSEN SOLDIER CARDS (1 to 36) 35 v.g. 1 g. $50.00
R-172 WILD WEST (49 COMPLETE) 28 v.g. 19 g. 1f. $75.00
R-177(3) ZOOM AIRPLANES (3rd set) 42 v.g. 7 g. 3 f. $40.00
R-701-16 U.S.NAVAL VICTORIES (COMPLETE) 46 v.g. 2 g. $25.00
R-701-18 WILD MAN (COMPLETE 72 v.g.) $40.00
R-701-19 WILD WEST (COMPLETE 140 v.g. 37 g. 3 f. $75.00
R-714-5 FLAGS OF THE WORLD (COMPLETE ALL V.G.) $20.00
R-714-16 LOOK AND SEE (132 v.g. 3 g. COMPLETE) $30.00
R-714-20 SPACE CARDS (COMPLETE ALL V.G.) $15.00
R-714-17 RAILS AND SAILS (COMPLETE 196 v.g. 3 f.) $100.00
T-73 INDIAN LIFE IN THE 60's (36 v.g. 11g. 3f.) $15.00
E-3 NAVY CARAMELS (COMPLETE 20v.g. 1g.) $20.00
T-79 FEZ, TOLSTOI MILITARY SERIES(92 vg 7g. 1f.) $50.00

BUYING THE FOLLOWING COMICS IN NM/M CONDITION
COMICS MUST HAVE WHITE PAGES & NOT BRITTLE

ANNIE OAKLEY #2 @ $12. 3 & 4 @ $8.
STRANGE WORLDS #4 & 5 @ $25. #6 @ $20.
BLACK CAT #2 @ $35. #3 @ $30.
WHITE PRINCESS OF THE JUNGLE #1 @ $25. #2 & 3 @ $20.
BLUE BEETLE #52, 53, 55, 57, 58, 59, 60 @ $25. #54 & 56 @ $30.
ALL TOP #8 @ $60. #9 THRU 17 @ $45.
CANTEEN KATE #1 @ $25. #2 & 3 @ $20.
SUNNY, AMERICAS SWEETHEART #11, 12, 13 @ $25.
BLONDE PHANTOM #19, 20, 21, 22 @ $35.
THE SAINT #2, 3, 4 @ $20. #7, 8, 9, 10, 11 @ $15.
HICKORY #1 @ $15. 2 THRU 6 @ $10.
ROCKE TO THE MOON @ $40.
LADY LUCK #86 THRU 90 @ $25.
PHANTOM LADY #16, 20, 21, 22 @ YOU TELL ME

J.A. WEIGLEIN
10649 GROG RUN LOVELAND, OHIO 45140

JOHN WHITTAKER 138 AVONDALE ST.

HAMILTON ONTARIO CANADA L8L 7B8

TERMS: BOTH LOTS TO BE BID FOR INDIVIDUALLY. TOP BID AS OF DEC. 16, 1977 WILL BE NOTIFIED BY TELEPHONE.

ALL POSTAGE AND INSURANCE WILL BE PAID BY ME. NO REBIDDING ALLOWED SO MAKE IT YOUR BEST. PLEASE INCLUDE YOUR TELEPHONE NUMBER AND AREA CODE. IF NOT ABSOLUTELY SATISFIED WITH THESE BOOKS A FULL REFUND WILL BE MADE IMMEDIATELY, BUT I DON'T ANTICIPATE ANY COMPLAINTS SINCE THESE BOOKS ARE FROM MY PERSONAL COLLECTION AND MOST WERE PURCHASED THROUGH THE BUYERS GUIDE AND I WAS VERY FUSSY ABOUT THE GRADING OF THE BOOKS WHICH I'M SURE YOU ARE ALSO.

* * * * * * * * * * * * * * * * * *

LOT #1 AVENGERS 6-30 ALL 25 BOOKS ARE IN PERFECT MINT CONDITION AND INDIVIDUALLY WRAPPED.

LOT #2 ADVENTURE COMICS 301-430 ALL BOOKS ARE IN VG. TO MINT COND. AND ARE WRAPPED TWO PER BAG.

******* WANTED TO BUY *******

PRE-MARVEL HERO COMICS IN VERY FINE OR BETTER COND.

TALES TO ASTONISH #24-26, 28-33
TALES OF SUSPENSE #1-37
JOURNEY INTO MYSTERY #49-82
STRANGE TALES # 68-93, 110

AMAZING ADVENTURES #1-6
AMAZING ADULT FANTASY #7-14

SPIDERMAN COMICS WANTED IN NEAR MINT COND. OR BETTER

AMAZING FANTASY # 15,
SPIDERMAN #1-13, 15-19, 21-30, 32-34, 36-38, 40-50

I AM A COLLECTOR, AND I WILL PAY 80%-100% OF OVERSTREET GUIDE FOR ABOVE COMICS IN STATED CONDITION.

JACK KOSTOLECKI 413-283-3528
75 RIVERVIEW PKWY.
PALMER, MASS. 01069

AVON COMICS FOX COMICS COMICS USED IN "SEDUCTION OF THE INNOCENT" EC'S

Bob Barrett 312 Gladys Ave. #4 Long Beach, California 90314

TERMS AND CONDITIONS: Everything is returnable for a full refund if not satisfied. Please enclose 50¢ for postage and handling. Also please enclose a S.A.S.E. for confirmation of order or inquiries. The usual conditions apply as well as these: fa-fair, f-fine, t.s.-taped spine, c.c.-corner cut, cvr.-cover, p.b.c.-piece out of back cover, cvrls.-coverless, r.s.-rolled spine, n.b.c.-no back cover. These books have taken me a long time to find so the prices might be a little high, but I'm more interested in trading than selling, so if you have any of my wants or similar material make me a trade offer, chances are I'll accept. My wants are at the bottom.

COMICS USED IN SEDUCTION OF THE INNOCENT: Your United States no# f scarce $16.00 Frontier Romances #1 Avon (erotic spanking) vg $18.00 Wanted #12 vg $12.00 The Thing #16 nm $1?.00 Crime Detective #9 poor $5.00 Black Cat #39 vg $12.00 Outlaws #1 g-vg $8.50 Weird Mysteries #7 (2 panels used) g-vg CLASSIC!! $18.00

AVON COMICS Flying Saucers no# poor but complete, classic Wood $8.00 Witchcraft #1 vg-f (Kubert) $16.00 King Solomon's Mines no# fa $4.00 Phantom Witch Doctor no# vg-f $15.00 Night of Mystery no# g t.s. $10.00 Space Detective #2 g (Wood/Orlando) $8.00 FOX COMICS Meet Corliss Archer #1 vg (Classic Feldstein) $20.00 Rulah #20 g (inked inside f.c.) $10.00 Blue Beetle #51 n.b.c. front cvr. detached $10.00 Rocket Kelley #2 nm $12.00 Murder Inc. nm $5. Feature Presentations #6 vg (Wood cvr.) $8.50 Western Outlaws #20 f $2.50 Western Killers #60 vf (girl art) $3. #62vg (violent) $2.50 EC COMICS War Against Crime #9 nm $40.00 Valor #3 n.b.c. (Williamson) $4. Crypt of Terror #18 xeroxed cvrs. $15. Haunt of Fear #21 c.c. $9. Shock Suspense #14 poor $?. MISC. ART AND ESOTERIC COMICS: Strange World of Your Dreams #2vg (Kirby cvr. and stories) $10. #4g (Kirby) $8. Strange Worlds #1 nm Atlas (Kirby/Ditko) $?.00 All Famous Police #7 g (Kubert) $3. Crime Smashers #2 vg (Kubert cvr.) $7.50 Science #3 f-vf (Feldstein) $8.00 Thunda #2 vf (Powell girl art) $18.00 Weird Chills #3 vg (Bondage cvr.) scarce $4. Buster Crabbe #1 vg-f (Frazetta dope pusher b.c.) $18.50 Famous Stars #3 nm (Judy Garland) $4. Tessie the Typist #6 f (Kurtzman/Wolverton) $7.50 Mister Mystery #18 g (Wolverton) $10.00 Mysterious Traveler #1vg 1948 (scarce Powell art) $8. Navy Action #1nm (Powell) $8. Pin-Up Pete no# (Baker girl art) vg-f $10. Fighting Marines #3 (Canteen Kate by Baker) marked #16 on cvr. vg $5. True Crime #6 f+ (Can.) (Violent Cole art/cvr.) $15. Fight Against Crime #20 g (Classic decapitation cvr.) $4. Perfect Crime #2vf, #5vf, #6vf, #7vf, #8vf (laughing gas story), #9nm, #10nm, #11vf, #12vf, #13nm, $3.00 each Journey of Discovery with Mark Steel mint (Adams art Giveaway) $6. Hand of Fate #22 nm $2.50 Super Mystery V8#1 g $2.00 Mysteries Weird and Strange #2 g $1.50 Gangsters Can't Win #5 f $2.50 Crime and Justice #4 vg (great cvr.) $2. Darling Love #3nm (I get what I want) $3. OLD SUPERHERO BOOKS Superman at the Gilbert Hall of Science vg Scarce $35.00 Batman #12 vf (bottom corner off first 2 pages affects art in this spot) $35.00 Boy Commandos #3 vg (piece off f.c. replaced with white paper) $20. World's Finest #43 fa $3. More Fun #94 cvr. heavily taped $10. Jimmy Olsen #10vg-f $8. Capt. Marvel #74 f (logo off cvr.) $6. Whiz #115vg c.c. b.c. $5.00 #117 cvr. slightly warped $5. Hit #60 nm $5. Feature #80 g-vg $5. #129fa-g $3. Conan #2 vg $8.00 Strange Tales #102 poor $2.50 Mickey Mouse #170 g 3 punch holes $5.00 Classics Illustrated #1 1941 poor $25.00 New Gods #1nm $5. Police #104 vf $4. #107 fa-g $2. #114 vg-f $3. #118vg $2.50 Herbie #3f $2. #8f $1.50

WANTS: Many Avons, a few EC's, Any comics used in "Seduction of the Innocent", Advs. of Homer Cobb, Any Junior or Sunny comics, Claire Voyant #2,4 Is This Tomorrow?, Monster Crime, Lucky fights it Through, The Killers #2, True Crime V2#1,5,6 SevenSeas #3, Wanted #24,45,51 CAPT. MARVEL LTS. OF SAFETY GIVEAWAYS, SUPERMAN TIMS TEEN AGE TEMPTATIONS #1 FIGHT AGAINST CRIME #3,4,5,9,13 MANY OTHER PRE-CODE CRIME, HORROR, S.F., LOVE COMICS. IF INTERESTED IN TRADING SEND LISTS

GABE ESSOE
12730 Mulholland Dr
Beverly Hills, CA 90210
(213) 271-8046

TERMS: Satisfaction guaranteed. Fast service. Money orders preferred, as checks will have to clear first. 40¢ postage all orders. Insurance extra 50¢. Many books priced below guide.

CENTRAL NATIONAL WSA BUREAU NO. 757 AD #5

****

ALL SELECT #3vg+ $45
ALL WINNERS #12fn $45
ANDY PANDA fc25vg $25
BAMBI fc12vg $37
BLAZING #3vg+ $2½
BUGS BUNNY fc164fn $8
CAPT MARVEL JR. #20g $11 #64fn- $5 #88vf $5
CAPT. MID-NIGHT #66vgfn $3
CHRISTMAS PARADE GK #4vf $9
CRACK #42fn $6
DAREDEVIL #64vg $2½
DOC SAVAGE V1#5vg+ $22
DON WINSLOW #29fn+ $3
ELLERY QUEEN #1vg Sup. $4½
FELIX/CAT fc77fn $16
FLASH GORDON fc190vf $16
DANGER IS OUR BUSINESS IW #1nm $35

GENE AUTRY (these 3 books have a tiny ⅛" binder hole in upper left crn --doesn't hurt art or looks-- they're beautiful! Real nice) FAW#4vfnm $35 fc#83vfnm $16 fc#47vf $30
JUSTICE Comics #7,8,10vg+ $1 #11,12vgfn 75¢
LONE RANGER Dell#1fvf $30
LOONEY TUNES #18g- $8 #41fn $7 #58fn- $4½ #61,64fn- $3 #63,65vf $4½ #92fn- $2½ #95m $4 #98nm $3½
MALU #1vf $5
MICKEY MOUSE SURPRISE PRTY #1m GK $3
MORE FUN #111vg+ $3
MODERN COMICS Will buy or trade for any in fr to vg shape @$1-$3
POLICE COMICS #25fvf w/tiny binder hole uppr lft crnr ow a beauty $30
RAGGEDY ANN fc 72vgfn $12
ROY ROGERS fc 38vg $20

SENSATION #40gvg $8 #80vg $4½ #93vg+ $4
SHADOW V1#2g $25 v1#3gvg $25 v2#2vg+ $12 v5#1vf $9
SPARKLER #43fn $6 #75vgfn $2½ #81vgcfo, 87g @ $1 ea
SPIRIT #2vfnm tiny binder hole uppr lft crn ow vfnm $35 #4fn+ $25 #10fn+ $18
STAR SPANGLED #43fn+ $11 #108fn $3½
STARTLING #35,37vg+ $4
TERRY TOONS #6,8vg+'43 $2
THUMPER MEETS THE 7 DWARFS fc19fn+ $55
WALT DISNEY COMICS&STORIS #97vgfn $10
WHIZ #83g $4
WINGS #124vg $2
WONDER WOMAN #7gvg $23 #27fn- $13
ZEGRA #2vgfn $10 great good girl art from 1948

PLAYBOY MAGS Jan 1974 $2 Jul 1966 to Oct 1975 60¢ ea; Jan & Dec issues @ 75¢ each fn-m
PHANTOM #1vgfn $2 #4,5vgfn $1 #9,10vgfn $1 #15vf $1 #15,16vgfn 75¢ #18fvf $1½ #18nm/m $2 #19,20nmm $2 #21,23,25, 26,27nmm $1½ #30,31,32, 34,37,38,40 Aparof/m 75¢ #36,38m Ditko art $1 #41,42,43, 44,45,46,47, 48,49,50,55, 57,58,59 all f-m @ 50¢ #41,42vg 35¢ #61,63vg 50¢ #60fn 75¢ #60,61,62, 63,64,65,66 all nm/m $1 #67,68,69, 70,71,73,74 Newton vfnm $1½
QUENTIN DURWARD fc672vg $2
REAL LOVE #54vgfn 50¢
RED CIRCLE SORCERY #6,7,8,9, 10fnm Morrow $½
RHUBARB fc423vg $1
RICHIE RICH #65fn- 50¢

RIN TIN TIN fc476g 75¢
SAD SACK #47,48fn $1
SANTA CLAUS FUNNIES fc#756vf $2½
SHADOW Archie #1vg,8nm $1
SIR LANCELOT fc606vgfn $1½
SIR WALTER RALEIGH fc644fn+ $2
SPACE MAN #9nm $½
SPIRIT #1vg $5 Harvey
SPORTS ACTION #11vg Atlas $½
STAR TREK #15fn $1 #15vf $1½ #22,23,24,25, 26,27vfnm 75¢ #27fn- 50¢ #30,31,33,37,38 39,40,41,42,43 44nm/m @ 50¢
STEVE CANYON fc641vg+ $2 fc804gvg $1½ fc804vg+ $2
STRANGE WORLDS #5vg IW $2
TALES OF HORROR #9fn Orig of Purple Claw $5
THREE STOOGES fc1043g- 75¢
3 WORLDS OF GULLIVER fc1158vg $1½
THRILL-O-RAMA #1vg Powell $1

TERMS: Money orders preferred; checks must clear before items are sent. Postage is 50¢ up to $5.00 ordered, 80¢ over. Insurance (optional) is 60¢. Most items are NM-M, all at least VG unless stated. Please list alternates if possible. Send orders to: John Loffink, 428 Citrus Road, Melbourne, FL 32935.

FANZINES

20¢ each--Entropy Cosmix#1, Quip#1, Unreal#2,3,4, Comic Reader#107-140, Hulk Aurora Model Comic, Spider-Man AM Comic, Superman AM Comic, Charlton Comic Book Guide, Comic Report#2, Fandomonium #1,2,3, Impulse#1, Rapport#2, Universe #3, Comic Fandom's Showcase#2

30¢ each --CPL#5,6,8, Marvel Moniter#1, Fanzine '76 V2#1, Aelfland Chronicles #1, Comic Reader#43, Fans of Central New Jersey#15

40¢ each--Epitaph#1, Graphex#2, Graphic Visions#1,2,3, Marvel Art Review#1,2,3, Okay Comix#1,2, Outlooks#2, PPFSZT#8,9, Project One#1, TCP V2#1,2,3, Tim Corrigan's Superhero Comics#1,2,3,5, Wowie Kazowie!#1, Space & Time#29, Heroine Addict's Art Portfolio#1, Proteus#4, Communicator#4/5, Complete JLA Reader, Enforcers#1, Huh#7, Marvel Times#1,2,3, Mr. A, Newton Portfolio, Radion#4, Remember When#4, Rocket's Blast Special #1, Siege#1, Slam-Bang#4, Whizzard#7, Xenophile#26

60¢ each--Graphic Visions#4, Jeet#1,2, TC Superhero Comics#4,6, Adventuress#1, 2, Heroine Addict#4,7,8,9, Star Reach #4, Equinox#3, Everything About 3-D, Inside Comics#1,2, Marvel Collector's Handbook#1, Original Monsters#9,10, Tara on the Continent#1, Wonderful World of Marvel#1, FOOM#3-5,7-19, EC Reprint#5, Comic World#14

80¢ each--Alter Ego#10, Chronicle#5, Collector#28, Golden Age#3,4,5,6, Syzygy#1,2,3, Golden Age Collector#1,2,3

$1.00 each --Marvel World#1, Golden Age Greats, Golden Age#7, Collector#29, Art & Story#1, Flashback#1-32,#2(HT#5), GA Reprints:Whiz#2,All Star#3,Uncle Sam#1, Blackhawk#9,Air Fighters#2,Silver Streak#1,Police#1

$1.50 each --Fantasy Crossroads#8, SFCA Price Guide, Fandom Annual#1

$2.50 each--Marvel Comics Index#1,2, Collector's Guide, Index to GA Comics, Fandom Annual#2,3

$5.00 each--Man Behind Doc Savage, Special Edition Series#1,2,3

MISCELLANEOUS-50¢ each

Green Hornet(Whitman hc), Spike Kelly of the Commandos(BLB,1943)fr, Nostalgia Illustrated#8, Cracked Col. Ed.#4,8, Golden Voyage of Sinbad(pb,photos)

COMIC RELATED ITEMS

British Marvels-25¢ each:Avengers#89, Mighty World of Marvel#24,57,101-103, 107-116,120,145, Spider-Man#66; Spider-Man Comic Strips-Sunday 1/3s 1/9/77-11/20/77 (Missing 1)-$2.00, Sunday 1/3 tabloids 1/9/77-11/20/77 (Complete) - $1.65, Dailies 1/3/77-11/24/77 (Missing 4)-$1.75, Dailies (Color-ranges from excellent to fair) 1/1177-11/24/77 (complete)-$2.50; German reprints (better color than U.S. editions) 35¢ each-Korak #99, Superman#16, the following are early sixties reprints, 45¢ each-Green Lantern #2, Marvel-Superband Superhelden#2 (contains Hulk#2), Spider-Man#45,46, Fantastic Four#44, Thor#22,23,24, Avengers#23, Hulk#22,25, Iron Man#1,2; Vault of Horror (pb, EC reprints)-$1.00, Captain America "The Great Gold Steal"(pb)-$1.25, Avengers Battle the Earth-Wrecker(pb)-$1.25, Fantastic Four BLB-35¢, Fantastic Four (pb, reprints #1-6)-$1.25, Official Guide to Comic Books-$2.00, All in Color for a Dime-75¢, Origins of Marvel Comics-$3.50, Golden Age of Comic Books-$3.50, Batman: from the 30's to the 70's-$3.50, Star Trek Annual 1976 (British)-$2.75, Great Comic Book Heroes-$3.50, Steranko's History of Comics V1-$2.50, V2-$4.00

SCIENCE FICTION

Amazing Stories 11/48 fr-40¢, Amazing St. Quar. Spr/49-$1.75, Fantastic Adv. Quar. Spr/49,Sum/49-$1.75, Star Trek (Whitman hardcover)-$1.25, Space Men (Brit. sf pb, late 40's)fr-40¢, Ionic Barrier (Brit. sf pb, 195?)fr-g-45¢, ERB: Master of Adventure-75¢, $6M Man& Bionic Woman-30¢, Perry Rhodan#777(German)-30¢, Book Club Hardcovers: At the Earth's Core/Burroughs-$1.50, Book of Skaith/Brackett-$2.00, Star Wars/Lucas-$2.50, Mutants/Silverberg-$1.00, Ophiucci Hotline/Varley-$1.00; Argosy Special:SF-50¢

HORROR MOVIE MAGS-60¢ each

Famous Monsters#35,39,50,60,64,68,85,90, 92-100,102-106,112,113,118,70YB, Screen Thrills Ill.#7,8, Superheroes#1, Monster Fantasy#1,4, Monster World#1,3,4,5

DOC SAVAGE

#1,3,5,7,9,13,14,15,17,18,21,34,43,44, 47,54,59,60,63,64,68,73,74,80,83-50¢
Avenger#3,4,5,9,15-40¢

No.37 DiPILLO
216-788-2542

Ron DiPillo
711 E. Lucius Ave.
Youngstown, Ohio
44502

S.A.S.E. PLEASE!
.50¢ extra on orders under $2.00 to help with postage.
SATISFACTION OR $ BACK

1. Four Color 243 Good+ $1.75
2. Walt Disney Vacation Parade #4 cov. part cut out. o.w. good $1.75
3. Disney Xmas Parade #5 Good+ $2.00
4. " " #6 chunk out of back cover good $3.25
5. F.C.#186 Almost Gd. intact $3.25
6. F.C. 1045 G.Good loose A.Gd. $1.00
7. F.C. 382 Snow White V.Good+ $2.00
8. Mickey Mouse #48 V.Fine+ $1.00
9. F.C. 248 M.Mouse spine chip out Good+ $3.75
10. Donald Duck #55 V.Good .50¢
11. " " #48 V.Fine++ $1.25
12. " " #52 'Pee-Lee-Mine' V.Good++ $4.00
13. " " #51 V.Good $1.00
14. D.Duck #44 V.Good .75¢
15. D.Duck #54 'Forbidden Valley' V.Fine+ $11.00
16. Best of D.Duck #1 'Rudes' story V.Good+ $8.00
17. Uncle Scrooge (All Barks) #13?
18. #1?? N.Mint 40¢
19. #137 N.Mint .50¢
20. #125 " " .50¢
21. #111 " " .50¢
22. #98 V.Fine++ $1.00
23. #70 V.Good $2.25
24. #60 Almost Gd. $2.00
25. #59 Good. Soiled Cov. $2.50

WALT DISNEY'S COMICS
#54 Good rough cov. name inked on cover complete $11.00
#59 Almost Good $10.00
#63 About Good $10.00
#68 About Good $10.00
#71 Good $7.50
#72 Good (but coverless) $4.50
#72 Very Good $9.50
#73 Good(-) soiled cov. $6.00
#74 Good $7.00
#76 Good. inked name. $7.00
#77 Good $7.00
#79 Coverless $4.00
#88 Cover loose, spine tears, condition about Good. $6.00
#101 V.Good-A.Fine $7.50
#100 V.Good ++ $8.00
#1?? V.Fine #122 $4.00

Little Lulu
F.C. 131 Almost Good $10.00
#3 Coverless $3.50
#7 Good+ $8.00
#10 Good. ¼ B.C. Gone $6.00
#15 V.Good+ $8.00
#17 Fine-V.Fine $10.00
#20 V.Good. cov. crease $6.50
#22 Almost Fine $5.50
#23 V.Good cov. creases $4.00
#30 Almost Fine $6.00
#33 Very Fine $5.50

HAPPY NEW YEAR!! 1978!!

RONALD DIPILLO
711 E. LUCIUS AVE.
YOUNGSTOWN, OHIO
44502

JUST ENOUGH ROOM FOR ME AND LAVERNE TO WISH ALL OUR FRIENDS IN COMIC FANDOM A MERRY CHRISTMAS!!!

RICK ONASCH 3411 N. SILVER LAKE ROAD OCONOMOWOC, WI, 53066 1-414-567-3623

TERMS: All items are graded individually. Please enclose payment with order. Money order as payment only. Also enclose 75¢ on all orders for postage. Look closely, there are some scarce items for sale here.

Radio Premiums For Sale!!

Superman Crusaders Ring (silver) in Fine+ condition $80

Dick Tracy Secret Compartment Ring (gold) Fine cond. $80

Frank Buck "Bring 'Em Back Alive" Initial Ring. Letter "G". Fine cond. $55

****

TOM MIX MYSTERY RING. Look in and see picture of Tom Mix and Tony. Very rare ring. Very Fine condition. BID BID Minimum BID is $100

****

Tom Mix Straight Shooter Badge. Side view of Tom riding Tony. Near Mint $35

Radio Orphan Annie Identification Disc. Initial "L". Scarce. Fine+ $35

1935 ROA Decoder VG+ cond. $18

Dick Tracy Secret Detective Methods and Magic Tricks. Softcover booklet. 1939 Quaker Oats giveaway. Fine cond. $45

1949 Captain Midnight Decoder. w/ key Fine+ cond. $50

1938 ROA Decoder Fine $20

Superman Tim Club Button-Secret code written in back of button. VG $20

Lone Ranger Lucky Piece. Advertises the Lone Rangers 17th Anniversary 1933-50 Fine $16

Tarzan Gum Card #1 (Crystal Vault of Isis) Scarce. Fine $8

Dreikorn's Bread-Speed Gibson's Flying Police Badge. Fine cond. + rare $25

COMICS

Batman 40 VG $11
Captain Marvel 68 Fine, ⅛inch rip in cover $6
Capt. Marvel 78 VG-Fine $5
Capt. Marvel 79 Fine $6
Detective 108 G-VG $11
Plastic Man 7 Fine+ $22
Popular 139 F-VF $4
Whiz 85 Good $6
Whiz 91 Very Fine $9

MORE COMICS

All American 28 VG cond. $27
Don Winslow 22 F-VF $3
Master 79 VG $4.50
White Indian 13 Frazetta art. ½ inch tear on FC. One edge of BC is slightly frayed like some early Marvels, minor. Otherwise Very Fine. $31
White Indian 14 Very Fine $8

WANTED:

Any items dealing with the following movies:

- Easy Rider
- Taxi Driver
- And any movies with Clint Eastwood in them.

Write To:
Rick Onasch
3411 N. Silver Lake Rd.
Oconomowoc, WI. 53066
1-414-567-3623

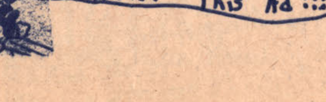

NYAL C. PETERSON ALL COMICS ARE MINT
BOX 299
MAHNOMEN MINN. 56557
PLEASE INCLUDE 1.00 for POSTAGE AND HANDLING SEND M.O. AS CHECKS MUST CLEAR BEFORE I SHIP YOUR ORDER. THANK YOU FANDOM FOR YOUR RESPONDSE TO MY PREVIOUS ADVERTISEMENT IN TBG

MARVEL FEATURE PRESENTS RED SONJA No. 1 3.50
ETERNALS NO. 1 1.00
ETERNALS ANNUAL No. 1 1.00
HUMAN FLY No. 1 1.00
WHAT IF No. 1 SPIDERMAN@FF 1.00
WHAT IF No. 2 HULK 1.00
2001 No.1 1.00
2001 No. 2,3,4,5 .50
Logans Run No.1 1.00
Logans Run No.2,3,4,5 .50
KISS MARVEL BOOK 2.00
CONAN PUZZLE OF No.1 COVER .50
Assorted MARVEL stickers .05 each
RARE STAR WARS ITEM BEAUTIFUL 17 inch full color cardboard cutout of R2D2 stands by itself. one only 20.00
Schmidt beer cans .75 each or 3.00 for 12 specified cans accepted at the .75 level

Nyal C. Peterson
Box 299
MAHNOMEN MINN. 56557
Over 10,000 Comic Books in Stock

ZINES CHEAP!

Jonathan Bacon, Box 12428, Shawnee Mission, Ks 66212, Phone (913) 888-8500 ext. 288 or 631-9339.

ORDERING INSTRUCTIONS: Orders under $3 add 50¢ for postage. If desired, we insure for 50¢, not responsible for uninsured pkgs. If desired, we will add special handling (speeds delivery) for 70¢ per order. ALL ORDERS must include an SASE, postcards not acceptable. Most items are sold @ 20% off, prices listed below already include the discount.

****

ROBERT E HOWARD

The Grey God Passes, chapbook by Miller with Walter Simonson illoes. Only $2.50
Fanciful Tales, a reprint of the early Wollheim zine with "Solomon Kane's Homecoming" by REH, plus material by HPL , Dereleth, etc Only $4
Red Blades of Black Cathay, Netherlands comic adaption of REH/ Tevis Clyde Smith tale, signed insert cards by Tevis, Only $2, 36 pgs, SC.
REH:Two Gun Raconteer #1 with articles and artwork on REH Only $2
REH:Two Gun Raconteer #2 with Gene Day cover, REH letter, reviews, news and a portfolio based on "The Pool of the Black One", also articles Only $1.40
REH:Two Gun Raconteer #4 with Boas cover, Fabian interiors, REH fiction ("Golden Hope Christmas") plus news and articles Only $1.60
The Howard Review #1 2nd edition with "The Fearsome Touch of Death", "Dead Man's Hate" and "A Thunder of Trumpets" and "Moon Mockery" by REH. Fabian illoes throughout Onlt $1.60
The Howard Review #4 includes two booklets, one on Roy Krenkel with artwork throughout and the second with Frazetta cover, "The TNT Punch", "Singing in the Wind" by REH plus articles and art by Fabian, Foster, etc. Only $2.20
The Howard Review #5 with "The Noseless Horror" and the "Passionate Typist" by REH plus rejection letters received by REH and artwork by Boas, Frazetta Krenkel and Fenner. Only $1.20

GENERAL FANTASY ZINES

The Diversifier #20 (Weird Tales issue) with Howard's "Sea Curse", plus Bloch, Asimov, E Hoffman Price, Leiber, Wellman, Bok and more Only $1
The Diversifier #21 (Weird Tales issue) with Leiber, Pataja, John Jakes, Munn and more including artwork by Day, Wilber, etc Only $1
The Diversifier #22 (Weird Tales final issue) with Jack Williamson, Hannes Bok, Fabian, Winnick, Charles Saunders and more. Only $1
Weirdbook #11 with Krenkel cover painting, and material by Lumley, Schweitzer, Home, Basil Wells, Charles Saunders, Eddy C Bertin, H Wagner Munn, REH and Brennan. Fabian art Only $2.40
Weirdbook #12 with fiction by de Camp, Munn, Basil Wells, Bertin, Home and cover by Fabian and Day. Only $2.40
Chacal #1 with Wagner Kane tale, Frazetta, Bok. Corben, Easley, Reamy, C L Moore, Waldrop and Fabian Only $2.80
Chacal #2 with REH verse, Wagner Kane tale, Frazetta, Fabian, Wellman interview, Steranko and more Only $2.80

LOVECRAFT

From Beyond The Dark Gateway #4 with material by Bloch, Ramsey Campbell, Cabos, Home, Adams, Schweitzer, etc Only $1.20
Nyctalops #13 with material by TED Klein, Lumley, Home, Wilgus, Breiding and more all centered on HPL and his work Only $1.60
The Chaos Spawn by Fred Adams, chapbook fiction Only 80¢
The Devil Grown by Ted Pons, chapbook fiction Only 80¢
The Occult Lovecraft with great Fabian art, OP Only $4.50

1

Jonathan Bacon, Box 12428, Shawnee Mission, Ks 66212

MORE LOVECRAFT

Journal of the H.P. Lovecraft Society #1 featuring Fritz Leiber includes photos, "Lovecraft in my life" by Leiber, "The Stage in my Stories" by Leiber plus reviews Only $1.60
Richard Upton Pickman:A Portfolio by Gene Day based upon HPL's "Pickman's Model", includes Dirk Mosig's "HPL: Psychological Realist" essay plus 10 plates and cover plate Only $4.40
Mini-Whispers an interim issue but needed to complete your collection, Only 40¢
Cthulhu #1 with Jim Pitts illoes and fiction by Gordon Singer and Andrew Darlington, British zine Only $1 (issue #2 due in shortly @ $1 also)
From The Deep & Beyond a mythos based series of three tales by Gregory Nicoll and pubbed by Stellar Z, Illustrated by Rick McCollum, 300 copies Only $1.20
Whispers #9 with "HPL: A Reminiscence" by H Warner Munn, "Myth-Maker" by Mosig, plus fiction & verse by Gahan Wilson, Lafferty, Bond, Nolan, $1.60
Whispers #10 with 13,000 word Kane story by Wagner plus more Only $1.60

WEIRD TALES AUTHORS & MORE

Carl Jacobi:An Appreciation with comments on Jacobi by friends, photos, art includes material by Price, Bloch, Koblas, Leiber, West, Shea, Simak $0.80
The Weird Tales Collector #1 with "A Memoir" by E Hoffmann Price, article on Hamilton by Weinberg, notes on Everil Worrell and WT index part I Only $1.60
Beyond Crimson Dreams: A Portfolio by Gene Day of REH characters with small booklet on REH by Charles Saunders, 10 prints Only $4
Incredible Adventures #1 SC with fiction by Williamson, Howard ("Desert Blood") Shiel, Hodgson etc Only $4
Lost Fantasies #4 with fiction by Long, Munn, Whitehead & REH (The Dwellers Under the Tomb") and more Only $4 SC
Lost Fantasies #5 with La Spina, Hamilton, Worrell and Munn Only $4 SC
Lost Fantasies #6 with Boas Cover, Munn, Williams, Hamilton Only $4 SC

MORE FANTASY FANZINES

Fantasy Tales #1 with fiction by Moorcock, Bulmer, Campbell, Bertin, Lumley, plus color cover by Pitts, new British zine Only $2
The Coming of Voidal featuring a new character by Adrian Cole (creator of the Zebra Dream Lords series), signed chapbook with Pitts art $2.00
Escape! #1 edited by Charles Melvin with a superb lineup of work by Wagner, Lumley, Ogutsch, Fantina, Bok, Schweitzer, Brennan, Saunders, de Camp, coplin Shedlofsky and art by Day, Caldwell, Bok & Fabian 100 pgs only $3.20
Dreaming as the Summers Die a collection of selected poems by Lewis Carroll with Gene Day illoes, 300 copy edition, Only $1.20
The Many Worlds of Jack Vance with 2 interviews, Whigham & Day art, & Vance biblio Only $1
The Terror by Arthur Machen (Fantasy Classics #1) Only $1.60
The Obsidian Ape by Robert Neal Leath (Fantasy Classics #3) Only $1.60
Werewolf by Clemence Housman (Fantasy Classics #2) Only $1.60
The Jewel of Seven Stars by Bram Stoker (Fantasy Classics #5) Only $1.60
Forbidden World of Fantasy: A portfolio by Fabian & Cliff Bird (3 plates each) illoing work by REH, HPL, Gammell & ERB limited to 300 Only $3
Ariel #1 with Corben, REH, Frazetta interview, etc Only $4.80
Ariel #2 withMoorcock, Ellison, Le Guin, Corben, etc Only $5.60

If you missed our last ad featuring hardcover fantasy books- send us an SASE and we'll send you that price list. We try to stock most items at 20% off, if you're looking for a specific title, please inquire with an SASE. We can probably save you money. Also, I'm the US Agent for the BRITISH FANTASY SOCIETY, $8 a year gives you a sub to DARK HORIZONS the BFS fanzine and a free sub to the BFS Bulletin with news.

2

Terms- All comics, unless noted otherwise are N.M. to Mint. Please include 75¢ with each order for postage and insurance. Send To:

Mike Westra
35 Tuxedo Drive
Wayne, N.J. 07470

All COMICS Near Mint to Mint unless noted

DISNEY

Walt Disney's Christmas Parade

#1(Barks)- Except for a few minor creases the book is in perfect condition, one of the best copies Ihave seen. Very Fine-45.00

#9(Barks)- Slightly dog-eared, a few minor edge chips. Fine- 9.00

Four Color

238- (Barks)- Donald Duck in "Voodoo Hoodoo". One of Bark's finest issues. Except for letters written 1 inch tall on bottom of cover i'd call it N.M.- 45.00

#308-(Barks)- Donald Duck in "Dangerous Disguise". Small chip on side, perfect book. N.M.- 35.00

#456-(Barks)- Uncle Scrooge #2- "Back To The Klondike". At first glance the book looks Very Fine but closer inspection shows creases on cover- V.G.- 40.00

MARVEL

Avengers

#1-N.M.+	70.00
#2-mint	27.50
#3-N.M.	15.00
#4-V.G.	6.00
5-N.M	9.00
6-8-mint	6.00
9-good	2.00
10-mint-	5.00
11-19-N.M.	3.00
20-21- fine	1,50
22-27-mint	1.25
28-good	.60
29-30-mint	1.00
31-40-N.M	.75
41-50-N.M,	.65
51-60-N.M.	.65
61-70-N.M.	.60
71-80-mint	.50
81-90-mint	.45
91-92-mint	.45
93(Adams)	2.50
94-96(Adams)	1.50
#97-99-mint	.50
101-110-mint	.40
111-120-mint	.40
121-149-mint	.35
150-on-mint	.30

Marvel Lot

Alot of 10 Marvel comics, all published within last 4 years. At least 2 new #1 issues in each lot. Great for new and old collectors. Get the key issues you missed. If you list the titles you prefer I will try to put them in your lot

10 comics $2.50

Daredevil - all near mint to mint

#11-20-	1.50
21-30-	.90
31-49-	.50
50-52(Smith)	.75
53-70-	.40
71-110	.35
111-on-	.30

Howard the Duck

#1-	10.00

Eternals,Logans Run,Tarzan, Ms.Marvel,2001

1-	.35
2-on	.30

CONAN

29-	1.00
37(Adams)	1.50
38-50-	.50
51-60-	.35
61-on-	.30

Conan Giant-Size

1-	1.75
2-5-	.75

Conan #3(rare)

The book is near mint except for a small ink spot on bottom of cover. 20.00

Conan Paperbacks

#2- Conan of Cimmeria
#4- Conan the Wanderer
#7- Conan the Warrior
#9- Conan the Conqueror

Near Mint to Mint 1.50@

M. WESTRA
35 TUXEDO DR.
WAYNE, N.J.
07470

PLEASE ADD ONE DOLLAR FOR POSTAGE AND INSURANCE ON ORDERS UNDER TWENTY DOLLARS. MONEY ORDERS PREFERRED. SASE WITH ALL INQUIRIES. ALTERNATES APPRECIATED. PHONE 607-648-4046.CALL BEFORE ONE ANY WEEKDAY. RICHARD SEMOWICH, BOX 94, RD4, BINGHAMTON, N. Y. 13901 WSA 1127

AVENGERS	FANTASTIC 4	SPIDERMAN	SUBMARINER	TTA	E.C.
1 G/VG 25.00	2 VG 80.00	5 F- 27.50	3-5 F 1.50	58 F 2.00	ACES HIGH ~~1 F 11.0~~
1 VG+ 90.00	~~3 VF 80.00~~	6 F 29.00	3-5 NM 2.25	59 F 2.00	4 F/VF 11.00
~~1 F 50.00~~	4 FAIR 15.00	6 VG- 18.50	6-10 F 1.00	61-70 F1.00	CRIME SUSPENSTORIE
1 VF- 70.00	4 G 30.00	5 VG 20.00	6-10 NM 1.50	61-70M 1.60	~~21 VF 15.00,22 VF 17.~~
2 NM 30.00	4 VG 40.00	7 F 20.00	11-20 F .70	71-99F .90	HAUNT OF FEAR ~~21 VG,~~
3 VF 18.00	6 G/VG 20.00	7 VG 15.00	11-20 M 1.00	71-99M 1.25	~~15.00 24 VG/F 15.0~~
5 VG 7.00	6 VG/F 28.00	8 VF 25.00	21-30 F .55	THOR	~~25 VG 12.00,28 F17~~
6 VF 7.50	7 G 14.00	9 VG 15.00	21-30 NM .70	84 VG 25.00	PIRACY 4 piece gone
8 F 6.00	12 VG 15.00	9 F 18.50	31-70 F .35	85 VG 17.50	back cover o/w G$7
9 G 4.00	12 G 10.00	10 G 10.00	31-70 NM .50	90 F- 10.00	TALES FROM THE CRY
10 F 6.00	13-15G 9.00	~~10 M 29.00~~	TALES OF	90 NM 17.50	~~37 VG 12.00~~
11 NM 8.00	16 F 10.00	~~11 VF 12.50~~	SUSPENSE	91 VG 6.00	~~42 VF 22.00~~
12 G 2.00	17 VG 8.00	12 G 6.00	~~39 F 60.00~~	92 NM- 8.00	SHOCK SUSPENSTORIE
13 NM- 4.00	18 VG 8.00	12 F 11.00	40 NM 23.00	93 NM 9.00	~~15-6 7.00,16VF18.0~~
14 NM 4.00	19 VF 14.00	12 VF- 13.50	41 NM 17.00	98 F 6.00	~~12 VF 17.00~~
15 VG 2.00	20 G 5.00	15 pmfc 3.00	42 NM 9.50	99 F 6.00	TWO-FISTED TALES
16 VF 4.00	23 F- 6.00	16 F 6.00	43 VF 7.00	101 NM 4.75	40 G 8.00
17-22 NM 4.00	24 NM- 9.00	17 F 6.00	45 VG 4.50	104 G 2.00	VAULT OF HORROR
23-30 NM 2.00	25 F 7.00	18 VG 4.00	46 F 3.75	108 F 4.00	~~37 tp spine o/w F~~
23-30 F 1.50	26 VG 5.00	21 F 4.00	47 F 3.75	109 F 4.00	~~15.00 40 F 15.00~~
31-40 NM 1.50	27 VG 5.00	21 VF 4.50	47 VF 4.50	110 VF 4.25	WEIRD FANTASY 9,pg
31-40 F 1.00	28 VF 8.00	24 F 4.00	48 VF 4.00	111 VF 2.50	out,o/w vg 9.00
41-60 NM 1.00	29 NM 9.00	24 NM- 4.50	48 NM 5.00	115 VG 1.75	WEIRD SCIENCE-
41-60 F .75	30 NM 9.00	25 VF 4.25	49 F 3.50	121 VF 2.00	FANTASY 29 FRAZ.
61-150 F,VF,	31-40 F 6.00	25 NM 4.50	50 G 2.00	122-140 F	chips from spine
NM;even guide.	31-40 M 8.00	26 F 4.00	50 M 5.50	1.50	VG- 45.00
AMAZING	41-50 F 4.00	26 VG 3.00	51 VG 2.50	VF 1.75 NM	*GOLDEN AGE
FANTASY 15	41-50 M 6.00	26 NM 4.50	52 NM 4.00	(NM) 2.00	WDCS 1 coupon gone
F- slight	51-60 F 3.00	27-29 G 2.00	53 VG 2.00	141-200	back cover o/w G/V
spine wear	51-60 M 4.00	30 NM 4.50	53 VF 2.75	VG .55	$400
nice- 210.00	61-160 F,VF,	31-40 F 2.50	54 VG 2.00	F .85	MICKEY MOUSE MAG.
DAREDEVIL	NM;even g	31-40 M 3.50	56 NM 3.75	VF 1.15	V5 NO.12 very smal
1 G 12.00	guide	41-150 F,VF,	57 VF 2.75	NM/M 1.40	piece missing from
1 VG 17.00	S. SURFER	M;even guide	58 M 3.00	X-MEN	lower left corner,
1 F 23.00	1 VG 9.00	STRANGE	58 VF 2.25	1 VG 25.00	easily repaired.
1 VF 27.00	1 NM 15.00	TALES	59 F 1.75	2 F 12.00	glossy cover VG/F
1 NM 35.00	2 NM 9.00	103-105 all	60 F 1.75	2 VF 14.00	RARE! $350.00
1 M 38.00	3 NM 6.00	F- 7.00	61-99 F 1.25	4 G 3.00	COMIC CAVALCADE 1
2 G 6.00	4 NM 10.00	115 F 5.00	61-99VF 1.50	4 F 6.50	1 in. tear in cvr
2 F 12.00	~~4 F 6.50~~	115 NM 6.00	61-99NM 1.90	4 NM 9.00	o/w G/VG 95.00
2 NM 18.00	5 NM 6.00	117 NM 4.00	TALES TO	5 VF- 7.50	WORLD'S FINEST 7
3-5 F 6.00	6-10 NM 5.00	119 VF- 3.00	ASTONISH	6 G 2.50	F/VF nice $50.00
3-5 NM 8.00	11-18 M 4.00	120 F 2.00	36 VG 9.00	8-10 G 1.75	MARCH OF COMICS 2
6-10 F 3.00	11-18 F 3.00	122 VF- 2.00	37 G/VG 6.50	11-20G 1.20	F $45-hard to fin
6-10 M- 4.50	SGT. FURY	131-on F,VF,	37 VG 8.50	11-20F 2.50	FLASH-Wheaties VF
11-20 F 1.75	1 F/VF 28.00	M;even Guide	38 NM 10.00	21-30F 1.50	tp stain where pu
11-20 NM 2.50	2 G 6.00	SUBMARINER	42 VF 5.00	31-40F 1.00	on box $25.00
31-49 F .50	3-5 F 5.00	1 F 4.00	43 NM/M 6.00	31-40M 1.50	UNCLE SCROOGE 386
31-49 NM .75	3-5 NM 7.50	1VF 5.50	49 VF 4.00	41-90 F, VF	(1) VG/F $110.00
50-53 NM 1.25	3-5 G 3.00	1 NM/M 6.50	49 NM 5.00	M; price at	DONALD DUCK 178 V
54-125 F, VF,	6-12 F 2.75	2 VF 2.50	51 VF 4.00	even guide,	$ 75.00,256 NM-$6
NM;even guide	6-12 M 3.75	2 NM/M 3.00	57 NM 3.00	not under.	238 F $45.00.

WANTS: E.C. COMICS TO COMPLETE MY SET. I WILL TRADE TO YOUR ADVANTAGE FOR MY WANTS. I WILL GIVE YOU 10% "edge" ACCORDING TO GUIDE FOR ANYTHING I HAVE. SEND WANT LISTS. I HAVE 2000 GOLDEN AGE AND MANY MORE SILVER AGE COMICS. I ALSO NEED TALES TO ASTONISH 27 TO COMPLETE MY MARVEL SET. MUST BE AT LEAST VG, PREFERABLY VF. ALSO WILL TRADE TO YOUR ADVANTAGE FOR THIS BOOK. ALSO, FEEL FREE TO MAKE OFFERS ON LOTS, AND INDIVIDUAL BOOKS AND TO MAKE OTHER OFFERS IN TRADE FOR MY WANTS IF 10% IS NOT ENOUGH. THANKS.

WSA NO. 1127

B.J.s COMIC CORNER

260 N. ARDMORE
VILLA PARK, ILL. 60126
PH.- 312-834-0383

Adventure comics # 38 - vg $32.00
" " 53- fair 30.00
" " 55 - fair 25.00
" " 61 - .v.g. 180.00
" " 65 sp.roll 1s cvr 25.00
" " 67 fn. tpe on spn 70.00
" " 69 vg-f 60.00
" " 171 f. 5.00
Babe Ruth Sports No. 1 fn 3.00
" " 6 fn 1.20
Black Magic " 21 vg 4.00
Bugs Bunny # fc 200 Vfn 6.00
Buck Rogers # 5 just fr. 35.00
Classic Comics # 22 (pathfinder) vgf 14.00
" " 24 (Conn. Yank) trs on crner gd 18.00
Crazy comics # 6 & 7 fn.. Each 3.00
Dick Tracy Harvey # 139 Vg-fn 5.00
Real Fact # 1 fair 3.00
Fight Comics # 78 fine 3.50
Flash Comics # 97 vf - sprl 22.00
Flip Comics # 2 fn 4.00
Four Color # 30 (Bambi's children)fn 60.00
" " 812 fn, 2.00, 1093 vg. 2.00
" " 976 vg 2.75, 1157 fn 2.00
1069 fn 3.00, 1106, 1159, 1348, 3.00 ea.
1167, 1178 fn 2.00 ea.
Frankenstein # 14 gd-vg 4.00
Gabby Hayes # 2 fn 5.00
Gene Autry # fc 57 gd 10.00, # 3 vf 7.00,
" " # 5 & 6 vg ea 6.00, # 15, 16, 18, ea. 21 vg to fn 4.00
" "
Hit comics # 48 vg-fn 8.00, # 49 vg. 9.00
Hopalong Cassidy # 9, fn - 6.00, # 16 fn 4.00
" " # 17 vg 4.00, # 18 vg. 3.50
House of Mystery # 25 vf 2.75, # 26 fn. 2.75
Jackie Robinson # 3 vg 4.00, # 4 vg-fn 4.00
Joe Palooka # 7 vg-fn 9.00, # 11 vg - 4.00
" " # 27 vg 28 vg 3.00 ea.
Judy A Canova # 23 gd 2.50
Jumbe Comics # 163 fn. 3.00
Jungle Comics # 157 vg 3.00
Lash La Rue # 30 vg 3.35
Little Lulu # 28 vg. 6.00, #95 vg 2.50
Lone Rangers # fc 125 fn 15.00, Fc 167 vg-fn 12.00, " # 6 fnv 14.00, # 110 fn. 2.00
Monte Hale Wstn # 33 vfn 5.00, #75 fn 2.75
More Fun # 67 vg. tps 125.00, # 69 gd-vg 80.00
" " # 70 fn 90.00, 74 fr. 25.00, # 121 Fair, 5.00
New Comics # (1936) # 9 gd - vg 90.00
Picture Stories from the Bible Old Test. # 1 gd 5.50, # 3 gd. 6.00, #4 gd 5.00 -
New Test # 2 gd 5.00
Red Ryder # 38 fn, 40 vf, 6.00 ea, # 43 vg, 4.00
" " # 52 gd 3.00, # 50 vg 3.00
" " # 51 gd, 63 vg, 63 vg 2.00 ea.
Rifleman # 3 (dell) 2.00
Riot # 2 fn 2.50

Roy Rogers Comics # 5 vg-fn, # 9 vg. 5.00 ea
" " # 11 vg. fn 3.00, # 42 vg-fn 43 vg-vn 2.75 ea. # 50 gd,81 gd, 2.00 ea. # 111 (Toth art) vg 3.00
The Shadow Comics # May 1940 gd-vg 40.00
The Spirit Comics # 10 gd - vg 15.00
Steve Canyon # 3 vg-fn 12.00
Strange Suspense Stories # 5 vg 2.76
Super Comics # 45 fair- gd 7.50

Special Superman Record with 2 unbreakable records and story "The Magic Ring"w/original radio cast vf 1947 — Best offer

Tarzan # 20 (dl) gd vg 10.00
Tim Holt # A-1 Comics # 17 vg 10.00
White Indian # 14 vf. 10.00
Wild Bill Elliot # fc 643 vg 2.75 # 17vg 2.75
WonderWorld # 15 gd-vg 30.00, # 15 Vg 32.00
" " # 16 tr on cvr ow vg 25.00

Walt Disney Section -
Bambi's Children FC # 30 fn 60.00
Bambi # fc 186 gd 10.00
Brer Rabbit 208 vg 10.00, fc 234 Dumbo gd 4.00
Donald Duck # 55 vg-fn 2.00, Gyro Gearloose # dl 01-329-207 gd 2.00 Brks cvr. Mickey Mouse # fc 157 fr 8.00, 214 gd. 7.50, 268 gd. 8.50, 279 gd. 850, 286 gd. 850, 304 gd. 6.50, 313 gd 3.00, 343 vg. 6.50, 362 vg 6.50, fc 387 gd-vg 6.00, Uncle Scrooge # 14 vg 10.00
Walt Disney Best of Donald Duck/Uncle Scrooge # 2 gd 8.00 WD Xmas Parade # 1 fr 25.00, # 2 gd 20.00, # 5 vfn 6.00,
WD C & S # 240 vg 3.00, WD Merry Xmas # 39 dell gnt Vfn 2.00

E.C.'S E.C.'S E.C.'S E.C.'S

Frontline Combat 1 thru 11 All vg to nm, 1-70.00, 2-40.00, 3-38.00, 4-5, 6, 7, 8, 9, 10 - 30.00 ea. 11 - 17.00
Mad # 1 Kurtzman cvr fn 120.00, # 2 Fn 70.00, # 3 crse ow fn 30.00 # 5 (rare) gd 60.00,10 vg 16.00, 13 vg 16.00
18 vg-fn 10.00
Panic # 9 gd taped 4.00
Psychoanalysis # 1 fr 3.00
" # 4 fr 3.00
Two-Fisted Tales # 18 (#1) Kurtzman cvr. fn 90.00, # 19 vg 40.00, 21 fn 27.00, 22 fn 30.00, 23, 24, 25, fn 20.00 ea., 26, 27, 28, 29, 30, 31, 32, vg-fn 18.00 Ea.

ALL COMICS OVERSTREET GRADING. MONEY ORDERS PREFERRED, CHECKS MUST CLEAR. ADD $1.00 per ORDER POSTAGE/HANDLING. SEND SASE FOR RETURNED CHECKS IF COMICS SOLD. REFUNDS WITHIN 10 DAYS IF NOT SATISFIED.

COLLECTOR'S COMIC BOXES FOR SALE PICKUP ONLY AT PRESENT. FITS STD. SHELVES, 13½" x 7 3/4" x 10½ ". INCLUDES COVER PRICE $1.50.

FITS ALL STANDARD SHELVING

B.J.'S HAS 10000's OF COMICS ON HAND. WE MAY HAVE WHAT YOU ARE LOOKING FOR. SEND US YOUR WANT LISTS WITH SASE AND WE WILL LET YOU KNOW YOUR COMICS ON HAND AND PRICES. RESPONSE WILL BE PROMPT. NO COLLECT CALLS.

CHICAGO LAND AND AREA COLLECTORS WE ARE OPEN DAILY DROP IN AND SEE US AND BUY DIRECT FOR DISCOUNTS.

B.J.'S COMIC CORNER
260 N. ARDMORE AVE.
VILLA PARK, ILL 60181
PH. 312 - 834-0383

A & I COMICS

Some LOVELY books for the romance collectors/investors. Minimum order on this ad is $5. Checks, charges are of course O.K. Add 85¢ postage (Canada please add difference).

Brides in Love VG+ #44 20¢
Cowboy Love VFn+ #1 $2.50, VG #2 75¢ NM #6 $1.00
Dream Book of Romance VG #5 $1.25
Exciting Romances NM #5 $1.00, Fn #11 65¢
Falling in Love VFn+ #55 60¢, G #57 25¢, VG #65 35¢ VG+ #70 35¢, Fn #88 50¢, Fn #89 50¢, NM #102 30¢, # 103 30¢, #105 30¢, #106 30¢, #109 30¢, #112 30¢, #113 30¢, #114 30¢, #116 30¢ #124 30¢, #133 30¢, #137 50¢
Girls Love Stories G+ #64 25¢, Fn+ #96 60¢, NM#162 20¢, #164 20¢, #175 20¢, VFn+ 180 15¢
Girls Romances Fn #92 50¢, NM #107 15¢,
Heart Throbs G #80 15¢, G #84 15¢, FN #86 30¢, VG #87 25¢, Fn #87 30¢, Fn #88 30¢, VFn #97 40¢, VG+ 117 25¢, NM #120 60¢, NM #138 45¢, NM #142 45¢, VG #143 45¢
Life Story Fn #2 $2.00, NM #3 $3.00, NM #4 $3.00, NM #6 $3.00, V6+ #8 $1.00, NM #13 $4.00 NM #19 75¢, NM#22 75¢, NM #26 60¢, NM #29 60¢, VFn+ #30 50¢, VFN+ #31 50¢, VG+ #36 30¢, VG #40 30¢
Love Confessions Fn #4 $1.25 G #21 30¢
Love Diary VG #11 45¢, Fn #32 65¢
Love Memories VG+ #3 75¢
Love Mystery NM #1 $5.00, #2 $5.00
Lovelorn G (rip on cover) #9 30¢, #19 20¢, G #31 20¢, VG+ #40 30¢
True Love Problems G #21
Love Romances VFn+ #34 50¢, G #89 25¢
Lovers VFn+ #56 50¢ NM #57 60¢
Lovers Lane Fn #25 50¢, G+ #30 30¢
Margie VFn+ #36 75¢
My Love NM#1-16 Set $3.00
My Own Romance G #27 20¢, VFn+ #39 35¢
My Romantic Adventure VFn+ #131 40¢
Nellie the Nurse v #63 $1.25
Our Love Story NM #1, #2, #3, #6, #7, #8, #9, #10, #11, #13, #14, #15; VFn+ #28, Set for $3.50.
Realistic Romances Fn #8 $1.25
Romantic Secret NM #5 $1.00 NM #13 $1.00 NM #33 $1.00
Romantic Story Nm #3 $2.00 Nm #7 $2.00 Fn #11 $1.35
School Romance Datebook G #1 $[illegible].00.
Secret Hearts Fn #110 50¢, G+ #116 30¢, Fn #117 30¢, NM #135 50¢, Nm #141 60¢, NM #150 40¢, NM #151 40¢,Nm #15[illegible] 40¢.
Sweetheart Nm #69 60¢, VFn+ #70 50¢, NM # 72 60¢, VFn+ #74 50¢, G #78 25¢, VFn+NM #81 60¢, VFn+ #83 50¢, NM #91 50¢, VFn+ #93 50¢, NM #97 60¢, NM #98 60¢, NM #99 60¢, VFn #100 60¢, NM #104 60¢, VFn+M 50¢, VFn+ #120 50¢
Sweetheart Diary Nm #7 $2.00, Nm #8 $2.00, VFn+ #14 $1.50
Teen Age Romance G #14 65¢
Tessie the Typist VG #9 $3.50
True Story of Romance VFn #2 $1.35
True Sweetheart Secrets Nm #4 $1.00, NM #7 $1.00, NM #10 $1.00
Wartime Romance G+ #8 75¢

199 E. RIDGEWOOD AVE. • RIDGEWOOD, N. J. 07450 • (201) 444-1313

COMIC CITY'S HOLIDAY TURKEY SALE!

GOBBLE UP THESE DEALS, GUYS!

3149 1/2 HENNEPIN AVE., MINNEAPOLIS, MN 55408! (612) 823-4445!

ORDERING INFORMATION:

ALL COMICS ARE INDIVIDUALLY GRADED USING THE FOLLOWING SYMBOLS: G-GOOD, VG-VERY GOOD, F-FINE, VF-VERY FINE, NM-NEAR MINT, NM-M-NEAR MINT TO MINT (THE HIGHEST WE GRADE ANY ITEM - MINT BY OTHERS' STANDARDS!), NBC-NO BACK COVER, POC-EDGE OR SMALL PIECE MISSING FROM THE FRONT COVER, POBC-EDGE OR SMALL PIECE MISSING FROM BACK COVER, S&K-SIMON AND KIRBY ARTWORK.

ALL ORDERS TOTALLING UNDER $50.00 MUST INCLUDE $1.50 EXTRA FOR POSTAGE AND INSURANCE (WE MAINTAIN THAT ALL ORDERS BE SENT INSURED FOR THE PROTECTION OF BOTH PARTIES). ALL ORDERS TOTALLING OVER $50.00 WILL BE SENT POSTPAID AND INSURED BY COMIC CITY. IF YOU WISH TO SPEED DELIVERY OF YOUR ORDER, ENCLOSE $2.00 EXTRA FOR SPECIAL DELIVERY. CANADIAN ORDERS MUST INCLUDE $3.00 AND OVERSEAS ORDERS MUST INCLUDE $5.00 FOR POSTAGE AND INSURANCE.

ALL ORDERS WILL BE PROCESSED AND MAILED WITHIN 72 HOURS OF OUR RECEIPT OF THEM, BUT PLEASE ALLOW AMPLE TIME FOR DELIVERY AS THE POST OFFICE CAN OFTEN BE SLOW, ESPECIALLY DURING THE HOLIDAY SEASON.

WE ASK THAT YOU PLEASE LIST ALTERNATE CHOICES IF AT ALL POSSIBLE, THOUGH WE DO NOT EXPECT YOU TO TAKE SOMETHING YOU DON'T WANT. ALTERNATES ARE USED ONLY WHEN YOUR FIRST CHOICES HAVE BEEN PREVIOUSLY SOLD. A SELF-ADDRESSED, STAMPED ENVELOPE IS ALSO APPRECIATED, THOUGH NOT REQUIRED. IT WILL BE USED TO EITHER ACKNOWLEDGE YOUR ORDER OR, IF NECESSARY, FOR A REFUND. WE ISSUE PROMPT CASH REFUNDS FOR ITEMS THAT HAVE BEEN PREVIOUSLY SOLD, NOT CREDIT UNLESS YOU REQUEST IT! ANY BOOK YOU FEEL IS UNSATISFACTORY MAY BE RETURNED WITHIN 7 DAYS FOR AN IMMEDIATE REFUND OR EXCHANGE, WHICHEVER YOU PREFER. YOUR SATISFACTION IS ALWAYS GUARANTEED!

YOU MAY RESERVE ANY ITEMS VIA PHONE MONDAY THROUGH SATURDAY FROM 11:00 am to 6:00 pm. WE WILL HOLD ANY ITEMS FOR ONE WEEK. OUR PHONE NUMBER IS: (612) 823-4445. PLEASE MENTION THE BUYER'S GUIDE WHEN ORDERING.

COMIC CITY IS ALWAYS INTERESTED IN BUYING OR TRADING FOR QUALITY ITEMS, SO FEEL FREE TO SEND US A LIST OF ANY BOOKS YOU MAY HAVE AVAILABLE. IF THERE ARE COMICS YOU ARE LOOKING FOR THAT ARE NOT WITH THIS AD, SEND US YOUR WANTLIST. COMIC CITY DEALS IN EVERY TYPE OF COMIC BOOK AVAILABLE, SO WE MAY HAVE JUST WHAT YOU WANT IN STOCK. THANK YOU.

--JULIAN WEST

EC'S

ANIMAL FABLES 4 FAIR.....$ 3.50
CRIME SUSPENSTORIES 16 G-VG (part of a panel and border are missing in interior) (Williamson art).....$ 8.00
17 G-VG (tear in cover, not too bad) (Williamson&Frazetta)...$27.50
19 F.....$15.00
22 VG.....$12.00
23 VG-F, 24 VG.....$14.00@
25 VG, poc.....$10.00
27 G-VG, poc.....$ 8.00
EXTRA 1 VG-F.....$10.00
5 VF.....$ 8.00
FRONTLINE COMBAT 3 G, poc's....$10.00
4 VF.....$35.00
8 VG, multiple poc's.....$15.00
9 Fair, 12 Fair-G.....$ 5.00@
14 G.....$ 8.00
15 VG.....$12.50
GUNFIGHTER 12 G, 1"poc.....$12.00
HAUNT OF FEAR 7 VG.....$25.00
15 VG.....$17.00
17 VG, poc, 18 VG.....$20.00
20 G-VG.....$16.00
23 G.....$ 7.00
26 VG-F.....$20.00
IMPACT 2 VG, 4 VG-F.....$ 9.00
LAND OF THE LOST 2 G.....$ 6.00
8 VG (waterstain).....$10.00
9 Fair-G.....$ 4.00
MAD 1 G-VG, poc.....$65.00
2 VG.....$40.00
2 VG (rolled spine).....$45.00
3 G, poc.....$17.50
3 VG, 4 F.....$25.00@
7 G, poc.....$12.00
7 VG, 8 VG.....$20.00@
9 G, poc, 11 VG (spine split)$ 8.00@
10 VG (tear in cover).....$25.00
10 G-VG.....$17.50
13 G, poc.....$ 7.00
13 G.....$ 8.50
13 VG.....$15.00
16 VG, poc, 22 F.....$10.00@
16 VG, 22 F-VF.....$12.00@
MD 1 VG-F.....$ 9.00
MODERN LOVE 1 G-VG (scarce)....$40.00
PANIC 1 F (cover loose).....$10.00
2 G-VG, poc, 4 G-VG.....$ 5.00@
2 F-VF, 3 VG-F.....$ 8.00@
3 VG, 9 VG, 12 VG.....$ 6.00@
4 VG.....$ 7.00
6 VG, 8 VG, poc.....$ 5.00@
7 G-VG poc's, 9 G (stained)..$ 4.00@
7 F.....$ 6.50
PIRACY 3 VG-F, 4 VG-F.....$12.00@
SADDLE JUSTICE 8 VG (tape).....$20.00
SHOCK SUSPENSTORIES 7 VG.....$17.50
10 VG, poc.....$17.50
13 VG (Frazetta).....$35.00
14 VG-F, 15 VG-F, 16 VG-F....$16.00@
16 G-VG.....$12.00
TALES FROM THE CRYPT 30 G-VG (3"x4" poc).....$10.00
36 VG.....$20.00
37 G.....$ 9.00
38 VG, 40 VG, 42 VG-F.....$17.00@
44 G-VG.....$10.00
46 VG.....$15.00
TALES OF TERROR ANNUAL 3 VG...$100.00
TINY TOT 2 F-VF.....$13.00
TWO FISTED TALES 27 G-VG.....$17.50
28 G-VG.....$15.00
30 VG, tiny poc.....$20.00
33 G, poc.....$ 7.50
37 VG, 39 VG.....$10.00@
38 G-VG, 41 G.....$ 8.00@
40 G (3"x4" poc).....$ 5.00
VAULT OF HORROR 30 G.....$ 8.00
32 G-VG, tiny poc, 39 G-VG...$12.50@
35 VG.....$18.00
36 G-VG, 38 VG, pobc.....$10.00
37 VG (Williamson).....$20.00
40 VG.....$17.00
WEIRD FANTASY 7 Fair-G, poc....$ 8.00
17 G (Williamson).....$16.00
19 VG (Williamson).....$27.50
22 VG-F.....$25.00
WEIRD SCIENCE 18 G-VG, poc.....$15.00
19 Fair-G, poc (sed. of inn.)$12.00
20 VG.....$30.00
21 F (Williamson/Frazetta)...$40.00
WEIRD SCIENCE-FANTASY 25 G.....$15.00
27 G, pocs.....$12.00
28 F.....$35.00

DISNEYS

ALICE IN WONDERLAND 331 VG.....$ 2.50
BAMBI 186 VG.....$ 6.00
3 VG.....$ 1.75
BEAGLE BOYS 1 F.....$ 1.25
BRER RABBIT 208 VG.....$ 7.00
CAPTAIN HOOK & PETER PAN 446 VG.....$ 3.00
CHRISTMAS IN DISNEYLAND (Barks)
1 G-VG.....$ 9.00
1 VG.....$10.00
1 VG-F.....$12.00
CHRISTMAS PARADE 6 F.....$ 5.00
7 VG-F.....$ 4.00
8 VG (Barks).....$10.00
9 VG, writing (Barks).....$ 9.00
(GOLD KEY) 1 VG.....$ 3.50
1 F.....$ 6.00
3 VF (Barks).....$ 7.50
CINDERELLA 272 VG.....$ 5.00
COMICS & STORIES
25 VG (corner chipped).....$25.00
36 G-VG (minor tape).....$55.00
51 G.....$16.00
56 VG, 80 VG-F.....$20.00@
82 G-VG, 86 G-VG.....$ 8.00@
93 G-VG.....$ 7.50
96 VG-F.....$14.00
96 VG (rolled spine), 101 VG.$ 9.00@
102 VG, 105 VG, 108 VG.....$ 8.00@
109 G-VG.....$ 8.00
111 VG, 120 F, 115 VG-F.....$ 7.00@
113 VG, 115 VG.....$ 6.00@
116 VG, 117 VG.....$ 6.00@
118 G-VG, 135 G.....$ 5.00@
120 VG, 122 VG.....$ 5.00@
120 VG-F, 123 VG-F, 129 VG-F, 131 F.....$ 6.00@
128 F, 130 F, 135 VG-F.....$ 7.00@
137 F.....$ 7.00
142 VG-F, 144 VG-F, 153 F....$ 5.00@
154 VG-F, 168 VG-F.....$ 4.00@
155 F, 160 F.....$ 4.50@
180, 189, 190, 191 all VG-F..$ 3.25@
184 VG.....$ 3.00
191, 192, 193 all F.....$ 3.50@
194 VG-F, 197 VG-F.....$ 3.25@
201, 203, 208, 209, 212, 221, 218 (double cover), 227, 228, all VG.....$ 2.50@
202, 203, 205, 208, 211, 213, 215, 220, 224, 225, 230 VG-F.$ 2.75@
219 F, 223 F.....$ 3.00@
226 G.....$ 2.00
231, 232, 235, 237, 240, 250, 251, 253, 255 all VG-F.....$ 2.00@
234 F, 247 F.....$ 2.25@
245 G-VG.....$ 1.50
236, 238, 256, 257 all VG....$ 1.75@
249 VG-F.....$ 1.75
275 F-VF, 276 F-VF.....$ 2.00@
289 G-VG, 309 VG, 326 VG-F...$ 1.25@
290 VG-F.....$ 1.50
297 F.....$ 1.75
311 VG.....$ 1.00
318, 319, 332, 336 all F.....$ 1.25@
DISNEYLAND BIRTHDAY PARTY
1 VG (Barks).....$ 6.00
DONALD DUCK 203 VG.....$50.00
223 about VG.....$40.00
263 VG.....$32.50
275 VG pobc.....$30.00
339 F, 356 VG (Barks cover)..$ 7.00@
339 VG.....$ 4.50
356 G-VG (Barks cover).....$ 5.00
408 VG (Barks).....$20.00
27 G-VG (Barks cover).....$ 3.00
28 G-VG (Barks cover).....$ 3.50
28 VG, 30 VG (both Barks cov)$ 4.00@
28 F (Barks cover).....$ 5.00
36 VG-F.....$ 2.50
46 G-VG (Barks).....$10.00
51 VG-F (Barks).....$ 2.00
51 F, 68 G (both Barks).....$ 2.50@
68 F (Barks).....$ 5.00
98 VF (Barks).....$ 4.50
THE BEST OF DONALD DUCK (GK) 1 VG (Barks).....$10.00
DONALD DUCK BEACH PARTY (GK) 1 F (Barks).....$ 5.00
DONALD DUCK MERRY CHRISTMAS 53 VF.....$ 2.50
DUMBO 234 VG-F.....$ 6.00
GRANDMA DUCK'S FARM FRIENDS 1010 G (Barks).....$ 2.50
GYRO GEARLOOSE 01329-207 G, poc (Barks cov).$ 1.00

DISNEY (continued)

MICKEY MOUSE MAGAZINE
Volume 5 #10 VG.....$35.00
MICKEY MOUSE 157 G-VG.....$ 9.00
214 G, 286 G.....$ 4.00@
231 Fair-G.....$ 3.00
231, 279, 286 all VG.....$ 6.00@
296 G-VG.....$ 5.00
313 G-VG.....$ 4.00
313, 343, 371 all fine.....$ 6.00@
325, 343, 352 all VG.....$ 4.00@
362 VG poc.....$ 4.00
362, 427 both G.....$ 2.00@
387 G.....$ 2.50
401 F.....$ 4.00
411 F.....$ 4.50
MICKEY MOUSE ALMANAC 1 G-VG....$ 4.00
1 VG coupon out, has Barks...$ 5.00
MICKEY AND DONALD IN VACATIONLAND 47 F.....$ 3.00
PINOCCHIO 252 VG.....$ 6.00
ROBIN HOOD 413 VG.....$ 2.50
SEVEN DWARFS 227 VG.....$ 5.00
227 G.....$ 3.50
SLEEPING BEAUTY & THE PRINCE 973 F-VF.....$ 3.50
SLEEPING BEAUTY'S FAIRY GODMOTHERS 984 VF.....$ 2.50
SNOW WHITE & THE SEVEN DWARFS 382 G.....$ 2.00
SWISS FAMILY ROBINSON 1156 VF..$ 2.50
THREE LITTLE PIGS 218 G.....$ 2.00
THUMPER 243 VG.....$ 3.00
UNCLE SCROOGE 7 Fair-G, poc....$ 6.00
8 G-VG tape.....$ 9.00
10 G poc.....$ 8.00
10 G-VG pobc.....$10.00
14 F.....$15.00
15 G.....$ 7.00
15 G-VG.....$ 7.50
30 G-VG.....$ 4.50
34 G-VG.....$ 3.50
VACATION IN DISNEYLAND
1025 G tape (Barks).....$ 3.00
1025 VG-F tiny poc (Barks)...$ 5.00
1 F.....$ 4.00

GOLDEN AGE

ACTION 78 VG-F.....$15.00
87, 90 both VG.....$12.00@
ADVENTURE 79 G-VG (S&K).....$60.00
84 VG (S&K).....$45.00
112 VG.....$10.00
135 G (waterstained).....$ 4.00
AIRBOY 3/6 G-VG.....$ 5.00
5/8 VG.....$ 3.00
AIR FIGHTERS 1/11 VG.....$15.00
ALL-AMERICAN COMICS 42 VG.....$20.00
66 VG-F.....$15.00
ALL-FLASH 4 VG-F.....$60.00
17 F.....$22.00
BATMAN 49 VG, 51 VG-F.....$12.00@
54 VG.....$10.00
55 G.....$ 6.50
60 Fair-G (waterstained).....$ 4.00
BLACKHAWK 35 F.....$16.00
85 VG-F (very tiny poc).....$ 6.00
82, 96, 97, 103 all VG-F.....$ 5.00@
88 VG.....$ 5.00
BLACK TERROR 10 G-VG.....$ 8.00
BLUE BOLT 7 G (S&K) 1x4 poc....$18.00
BOY COMMANDOS 5 VG 1"poc (S&K).$18.00
9 VG-F (S&K).....$17.50
CAPTAIN MARVEL 92, 126 both F..$ 6.00@
98 VG, 107 G-VG, 129 G-VG....$ 5.00@
124 VG-F.....$ 6.00
139 VG.....$ 5.00
CAPTAIN MARVEL JR. 118 G.....$ 2.00
80 G poc, 81 G stained.....$ 2.40@
88 VG-F, 99 VG.....$ 4.00@
COMIC CAVALCADE 29 VG poc.....$15.00
CRACK 6 VG (Lou Fine).....$75.00
10 VG (Lou Fine).....$50.00
18 Fair large pocs (Fine art)$12.50
43 F-VF.....$ 9.00
CRIME DOES NOT PAY 32 F.....$10.00
35 VG-F.....$ 9.00
36 VG (GREAT COVER!!!!).....$10.00
50 VF, 58 F-VF.....$ 6.50
53 F.....$ 6.00
DARING MYSTERY COMICS
3 VG+, very small pocs.....$150.00
4 VG-F.....$180.00
DETECTIVE 39 F.....$150.00
72 VG-F.....$27.50
145 VG pobc.....$ 4.50
147 G-VG 2x4 poc.....$ 3.00
162 Fair-G (water damage)....$ 1.50
DICK TRACY 84 VG.....$ 5.00
86, 92, 93, 94, 100 all VG-F.$ 5.00@
87, 141 both F.....$ 6.00@
90 VG-F, 142 VG.....$ 4.50@
101 VG, 112 VG water stains.$ 4.00@
129, 131 F.....$ 5.00@
143, 144, 145 all F-VF.....$ 6.00@
DICK TRACY MOTOROLA GIVEAWAY VG-F.....$ 6.00
DICK TRACY POPPED WHEAT GIVEAWAY NM.....$ 4.00
FAMOUS FUNNIES 83 VG.....$10.00
FEATURE COMICS 53 F (Crandall).$15.00
109 VG-F.....$ 4.00
FIGHT COMICS 8 VG-F.....$20.00
FLASH COMICS 11 VG-F.....$55.00
FUNNIES 64 G 2"poc.....$10.00
GREEN HORNET 13 F.....$17.50
36 VG.....$ 7.50
HEADLINE COMICS 16 VF.....$ 3.50
IDEAL A CLASSICAL COMIC
3 VG-F (Joan of Arc).....$ 6.00
3 VG (Joan of Arc).....$ 5.00
JACKPOT 4 VG (2nd Archie).....$30.00
KING COMICS 149 VG-F.....$ 4.00
154 VG.....$ 3.00
LI'L ABNER 76 G poc & pobc.....$ 2.00
78 F, 79 VG-F, 80 F, 81 VG-F.$ 5.00@
MARVEL FAMILY 85 VG.....$ 5.00
MARVEL MYSTERY COMICS 8 VG-F..$500.00
9 VG-F.....$500.00
MASTER COMICS 33 VG-F (Raboy)..$45.00
35 VG-F (Raboy).....$45.00
MORE FUN 106 G-VG.....$25.00
MYSTIC 4 VG.....$25.00
PLASTIC MAN 14 F.....$20.00
22 F.....$17.50
35 VG-F.....$10.00
51 VG.....$ 6.00
POLICE COMICS 21 VG-F (Eisner)..$40.00
35 VG-F (Eisner).....$22.00
44 F.....$18.00
57 VG-F.....$12.00
69 VG.....$ 7.50
70 F-VF.....$12.50
75 VF (Cole).....$14.00
PUNCH COMICS 18 VG-F.....$ 3.00

GOLDEN AGE (continued)

SENSATION 40 VG-F.....$16.00
52 F (2 pgs torn).....$11.00
81 VG (Krigstein; Seduction).$ 7.50
88 VG-F.....$ 6.00
108 VG (Toth).....$ 7.00
SHADOW 2/5 VG.....$20.00
4/8 F.....$15.00
5/1 F.....$12.50
5/5, 6/3 both F.....$12.00@
5/11 F.....$13.00
6/4, 7/2 both F-VF.....$10.00@
SHIELD-WIZARD COMICS 12 VG-F...$15.00
SMASH 33 VG-F (Fine & Cole)....$40.00
SPARKLER 37 G-VG, small poc....$ 9.00
73 G-VG, small poc (Hogarth).$ 2.00
SPARKY WATTS 8 VG insane cover.$ 3.50
SPIRIT SUNDAY SECTIONS (Eisner)
6/16/40 G-VG poc.....$10.00
6/30/40 G-VG binder holes....$10.00
8/4/40 G-VG staples.....$ 8.00
8/11/40 G-VG staples.....$ 7.00
8/18/40 G-VG staples.....$ 7.00
9/29/40 G-VG corner gone.....$10.00
11/3/40 G-VG tape.....$ 7.50
2/9/41 F.....$14.00
5/6/41 G-VG staples.....$ 6.00
STAR SPANGLED COMICS
27 G-VG (S&K) cover torn.....$15.00
85 F.....$ 6.50
91 VG.....$ 3.50
95 G-VG, 103 F.....$ 3.00@
97 G.....$ 2.00
107, 116 both VG-F.....$ 3.00@
STARTLING COMICS 14 VG.....$15.00
SUPER MAGICIAN 4/11 VF-NM.....$ 4.00
4/7 VF.....$ 2.50
5/3 G-VG.....$ 1.50
SUPERMAN 8 Fair (2/3 cov gone).$20.00
37 F.....$25.00
38 VG-F.....$20.00
39 VG.....$17.50
43 VG.....$14.00
46 F pobc.....$20.00
49 VG-F.....$15.00
85 VF.....$12.00
TERRY AND THE PIRATES 6 G.....$ 4.00
20 VG.....$ 6.00
27 F.....$ 5.00
TERRY AND THE PIRATES POPPED WHEAT GIVEAWAY NM.....$ 4.50
TREASURE COMICS 1 F-VF.....$ 5.00
WHIZ 84 VG (Wolverton).....$ 7.50
85 G-VG corner chipped.....$ 6.00
102, 103, 118 all G-VG.....$ 4.50
107 VG-F.....$ 7.00
WONDER WOMAN 4 VG-F.....$60.00
14 F tiny poc.....$25.00
33 VG poc.....$12.00
34 G 1/3 back cover gone.....$ 6.00
35 G-VG water damage.....$ 8.00
41 G-VG water damage.....$ 6.00
WONDERWORLD COMICS 11 F-VF.....$60.00
WORLD'S FINEST 26, 27 both VG-F$15.00@
WOW 40 G 1x2" poc.....$ 3.00
YOUNG ALLIES 19 G-VG.....$15.00

CLASSICS ILLUSTRATED

(The following are all ORIGINAL, First Printings)

22 VG.....$ 8.00
22 G-VG poc.....$ 7.00
23, 25 both G w/pocs & pobcs...$ 6.00@
27 G 1/3 back cover gone.....$ 5.00
29 G-VG.....$12.00
31 VG.....$13.00
31 G-VG.....$ 9.00
32 VG coupon out bc.....$11.00
33 G poc & pobc (Holmes).....$20.00
34 VG-F (Mysterious Island)....$10.00
35 VG (Last Days of Pompeii)...$16.00
37 VG-F.....$ 8.00
42, 46 both VG.....$ 6.00@
45 VG small pocs.....$ 9.00
46 VG (Kidnapped).....$ 8.00
47 F.....$ 7.00
50 VG pocs.....$ 6.00
51 VG.....$ 4.50
52 G-VG, 55 VG-F, 58 G.....$ 4.00@
55 F, 59 G-VG.....$ 5.00@
57 VG-F.....$ 3.50
58, 59 both VG.....$ 6.00@
60, 64 both VG.....$ 4.50@
61 VG.....$ 3.50
62 VG-F, 63 VG-F.....$ 5.00@
67 G, 77 G-VG pocs, 82 F, 87 F.$ 2.00@
68 G-VG, 70 G-VG, 85 F-VF.....$ 2.50@
69 G.....$ 4.00
69 VG pobc.....$ 6.00
71, 80 both VG.....$ 4.50
74 VG poc.....$ 9.00
76 VG, 77 VG, 78 VG, 80 G poc..$ 3.00@
78, 79 both VG-F.....$ 3.50@
83, 87, 94, 100, 103 all VG-F..$ 1.75@
85, 86, 88, 93, 101, 103, 107 109 all VG.....$ 1.50@
90 VG.....$ 3.00
92 F.....$ 2.00
96 VG-F.....$ 3.50
97 G.....$ 1.00
116 G-VG.....$ 2.50
128 G poc (Macbeth).....$ 1.00
132 VG.....$ 3.00
133 G.....$ 2.00
144 VG.....$ 3.00
145 F.....$ 2.00
161 VG tape.....$ 4.50
163 G-VG.....$ 2.50
164 VG.....$ 3.00
165 VG.....$ 3.00
165 VG-F.....$ 3.50
166 G.....$ 1.00
169 F.....$ 3.00

(WE ALSO HAVE MANY OF THE EARLY REPRINTS. So, CLASSICS COLLECTORS, WRITE FOR OUR LIST!!!!)

NEW ARRIVALS!!!!!

FANTASTIC FOUR 12 VG-F.....$30.00
FANTASTIC FOUR 18 F tiny poc...$20.00
FLASH 105 Fair-G.....$35.00
INCREDIBLE HULK 1 VG-F.....$120.00
JOURNEY INTO MYSTERY 84 G.....$30.00
SHOWCASE 12 VG tape (Kirby)....$25.00
SHOWCASE 18 VG.....$25.00
SHOWCASE 18 F.....$35.00
SHOWCASE 19 VG-F.....$22.50
SHOWCASE 24 VG-F (Gr. Lantern).$20.00
TOR 1 VG (Kubert).....$30.00
TOR 3 VG poc (Kubert).....$30.00
TOR 4 F (Kubert).....$35.00
SHOWCASE 23 F.....$22.00